In Two Parts — 32 Pages
PART I — TELEGRAPH SHEET — 16 PAGES

The Los Angeles Times

"Sail on, sail on, and on and on."

GREATER SOUTHERN CALIFORNIA

SATURDAY MORNING, DECEMBER 3, 1927. C DAILY, 5 CENTS. SUNDAY, 10 CENTS.

Liberty Under Law—Equal Rights—True Industrial Freedom

COLD FATAL TO THREE

Worse Blizzard Near Midwest

Two Deaths in Chicago and One in St. Paul Traced to Zero Weather

Snow Expected in Illinois; Flood Peril in Ohio and New York Abated

CHICAGO, Dec. 2. (Exclusive)—With the Middle West in the grip of midwinter temperatures today, the Weather Bureau tonight issued a forecast stating that still lower mercury readings will be experienced early tomorrow in the region of the Great Lakes, but that further to the west a reaction to warmer will set in.

At St. Paul the low reading was 4 below zero. At Hibbing, Minn., it was 36 below. Moorhead, Minn., had a low of 8 below; Superior, Wis., 16 below; Charles City, Iowa, 2 below, Bismarck, N. D., 12 below. At Milwaukee the lowest was 13 above, at Kansas City 15 above and at Chicago 18 above.

The early forecast indicated that the lowest temperature tomorrow in the vicinity of Chicago will be about 15 deg. Increasing cloudiness is expected and probably snow by tomorrow. The warmer winds from the west are not looked for in this region until Monday.

Prince Albert, Sask., was the coldest spot on the continent early today. The minimum there was 34 below zero.

Two deaths in Chicago and one in St. Paul were attributed directly or indirectly to the cold. The St. Paul victim, unidentified, was frozen to death. One of the Chicago victims was that of Harry Gardner, 60 years of age, who was found dead, apparently of exposure, in the rear of 438 South Halsted street.

The death of the second Chicagoan was attributed to the psychological effects of the winter weather. Eugene McWilliams, 76, who was a member of the police force for thirty-seven years, had worried recently over the weather reports. Cold, he said, increased the pain of his rheumatism. After reading of the approach of the cold wave he shot and killed himself in his home at 1046 North Hamlin avenue.

OHIO WAVE ENDS

NEW YORK FLOOD PERIL

ALBANY (N. Y.) Dec. 2. (AP)—Streams and lakes of Western New York State, at flood stage for the past two days because of excessive rains, were guided back into their boundaries today by a cold wave.

Jamestown and Hornell, in Western New York, both reported subsidence of flood waters to the point where it was safe to use the streets without the aid of rowboats. Property damage was heavy, chiefly from flooded cellars of manufacturing plants, but otherwise the communities in the flood districts came through the ordeal without serious results.

In Eastern New York a wide area found itself in the grip of water for the first time this season as snow fell to varying depths.

OHIO FORESTALLS FLOODS IN OHIO

COLUMBUS (O.) Dec. 2. (AP)—Cold weather has forestalled threats of a flood menace in Ohio and no serious damage is expected by Weather Bureau observers.

NEW YORK SEES REAL CHICKEN

Pullet Lured by "L" Line Ties Up Traffic for Twenty Minutes

NEW YORK, Dec. 2. (AP)—A white leghorn pullet which harkened to the cry of "avoid subway crowds and use the open air 'L'" blocked the crowded Ninth-avenue line for twenty minutes. Trains maneuvered cautiously and passengers craned necks for a glimpse of a real barnyard chicken "with its clothes on."

To the ancient riddle about road-crossing, New Yorkers are offering the new one, "How does a chicken reach the elevated?"

AMERICAN RESCUED

Thompson Safe in Mexico

Mine Engineer Telegraphs Wife in Berkeley of His Release from Gang

Ransom of $2500 Demanded by Bandits, Who Held Captive Seven Days

BERKELEY, Dec. 2. (AP)—Mrs. Thomas W. Thompson, whose husband, a mining engineer in Mexico, was kidnaped and held for ransom by Mexican bandits a week ago, received a telegram late today saying Thompson has been rescued and is safe at Panuco, State of Sinaloa, Mex.

The telegram said: "Rescued today by government forces after being held by bandits seven days. All well."

Mrs. Thompson did not know until today that her husband had been kidnaped. Dispatches received from Mexico during the past week varied as to the captive's initials, giving them as H. W and G. W.

RANSOM SENT

A message arriving in Berkeley today from C. H. Crawford, Thompson's partner at the silver mine in Mexico, informed her that her husband had been kidnaped and held in the mountains near Copala, State of Guerrero, until payment of $2500. He assured her that sum in gold had been sent the bandits and that Thompson's return was expected momentarily. He said Federal troops were held in readiness to rescue Thompson should the bandits fail to release him.

Thompson's telegram inferred that use of the troops was necessary though it is not known here whether he was picked up by the troops after a release or rescued as a consequence of a battle between the outlaws and government soldiers.

LIVES IN BERKELEY

Mrs. Thompson resides here with her two sons, Harvill, 8 years of age, and Franklin, 4.

Thompson was graduated from Stanford University in 1912 and has been engaged in mining in Mexico since.

(Continued on Page 2, Column 5)

THE DAY'S NEWS SUMMED UP

THE SKY. Clear. Wind at 5 p.m., west; velocity, 6 miles. Thermometer, highest, 73 deg.; lowest, 58 deg. Rainfall: For Los Angeles and vicinity, None. For complete weather data, see last page of this section.

FEATURES. Radio, Page 8, Part I; Markets and Financial, Pages 13, 14, 15, 16, Part I; News of Southern Counties, Page 6, Part I; Oil News, Page 16, Part I; Pictures, Page 8, Part I; Comics, Page 12, Part I.

SOUND AUCTION BRIDGE. Page 2, Part I.

NEWS IN SPANISH. Page 4, Part I.

SHIPPING NEWS. Page 11, Part I.

THE CITY. Legislative committee to make investigate fire-deputies' case. Page 1, Part II.

City Council rejects county levy for storm drain. Page 16, Part II.

"Fight over actress' love results in duel of two Hollywood film men. Page 6, Part II.

Blood rites mark murder of husband and wife's suicide. Page 2, Part II.

Four half of Tinemaha dam reported completed by Water Bureau engineers. Page 1, Part II.

"Hot Mamma" trial testimony brings blushes to cheeks of jurors. Page 5, Part II.

International Institute speaker hails new conception of world amity. Page 1, Part II.

Thirty thousand see new Ford car at Ambassador exhibit. Page 1, Part II.

Citrus Fruit, Nut and Vegetable Act to be strictly enforced, says official. Page 5, Part II.

Club women told of great fight on vice throughout United States. Page 1, Part II.

PACIFIC SLOPE. Berkeley woman gets wire from husband saying he has been rescued from Mexican bandits. Page 1, Part I.

Wife of Chief Justice Waste dies at Berkeley. Page 3, Part I.

Southern Cross will try to break sustained-flight record today. Page 1, Part I.

GENERAL EASTERN. Still fiercer cold forecast for Midwest today. Page 1, Part I.

Youth confesses dynamiting his sweetheart. Page 5, Part I.

Rail stocks soar to new high levels in hectic day on New York Exchange. Page 1, Part I.

New York-Detroit bridge team cuts into Cleveland players' lead in tourney. Page 1, Part I.

Intimate friend describes actions of Remus prior to killing of his wife. Page 3, Part I.

Rockefeller, Jr., tells method of teaching sons value of dollar. Page 2, Part I.

WASHINGTON. President Coolidge will visit Cuba in January. Page 1, Part I.

San Francisco still in fight for Republican National Convention. Page 3, Part I.

Coolidge to recommend larger cruiser program to Congress. Page 4, Part I.

Coolidge urges State unity as New Mexico honors Washington. Page 2, Part I.

Republican insurgents send ultimatum as Old Guard organizes. Page 2, Part I.

MacNider in report asks survey of wartime munitions need. Page 5, Part I.

Omen seen in seating of Smith and Vare near Senate exit. Page 4, Part I.

Army Air Corps hampered by lack of young applicants, Secretary reports. Page 5, Part I.

FOREIGN. Germany intimates proposal for revision of peace treaty. Page 1, Part I.

Calles-Morrow-Rogers party view progress of Mexico under President. Page 1, Part I.

Mexican troops hunting down fugitives in abortive revolt. Page 2, Part I.

Cantonese seek to restore civil rule at Nationalist conference. Page 5, Part I.

REMEMBER THIS

A noted man is one who has abuse heaped upon him while alive and flowers when he is dead.

RAIL STOCKS RIDE WILD

Prices Mount to Record Levels

Twoscore High Marks Set in Frenzied Trading on New York Exchange

Ticker Lags With Pace for Third 3,000,000-Share Day of Year

NEW YORK, Dec. 2. (AP)—Today was railroad day in the New York stock market. Excited bidding for a dozen or more stocks of carrier systems, along with a few leading industrials, was largely responsible in bringing about the third 3,000,000-share day of the year and the sixth in the history of the exchange. The ticker ran fifteen to twenty minutes behind the market in recording the transactions.

Nearly twoscore new high record prices were established and gains in many instances ran from 5 to nearly 16 points. There was considerable selling at the same time, however, and net losses of 1 to 7 points were well scattered through the list.

Responding to unconfirmed reports, later denied, of a plan to segregate nontransportation properties, Canadian Pacific soared more than $15 a share to $219, a new record.

"Soo Line" common and preferred, Chesapeake and Ohio, Delaware and Hudson, Southern Railway and Gulf, Mobile and Northern also were bid up $4 to $5 a share.

New records also were numerous among quotations for foreign exchange. Sterling cables reached 4 84 1-8, followed by Belgian belgas 13.97-1-2 cents, Danish kroner 26.82 cents, Swedish kroner, 27 cents, and Indian rupees, 36.75 cents

Coincident with this advance in exchange rates the export of gold from the New York market continues. Three banking firms are involved in the shipment of $6,100,000 to Argentina.

Louis Dreyfuss & Co., who have made several shipments previously, sent $3,000,000 of the total. The Seaboard National Bank consigned $3,500,000 to a customer in Buenos Aires, and a third bank completed arrangements to transfer $600,000 to the Latin-American city

ATTACK ON AIR RECORD DUE TODAY

Southern Cross Plans to Break Sustained Flight Mark of Germans

SAN FRANCISCO, Dec. 2. (Exclusive)—Unless Lady Bad Luck perches once again on the struts of the trimotored Fokker Southern Cross, the eight-ton monoplane destined for an Australian flight in the near future will take the air shortly after dawn tomorrow in an attempt to shatter the present world's record for sustained flight.

The existing mark is 52h. 22m. 31s., established last August by the German aviators, Ward and Ristics. The Southern Cross will take off from the municipal airport at Mills Field. Its flight is being sponsored by the San Francisco Chronicle.

Weather conditions at Bakersfield, when the plane arrives there on its endurance flight, will determine whether or not it will continue south so Southern Californians may view it on the trip.

The plane will be piloted by Lieut. George R. Pond, U.S.N. He will be accompanied by Capt. Charles Kingsford-Smith, Australian war ace, who will be chief pilot of the ship next week, when it begins a two-stop flight from San Francisco to Australia.

Bratianu Offer Turned Down by Peasant Party

BUCHAREST (Rumania) Dec. 2. (AP) Dr. Juliu Maniu, leader of the Peasants' party, today decided to reject outright all conditions proposed by Premier Vintila Bratianu, with a view to formation of a national union Cabinet. He will make a formal reply to Bratianu's proposals tomorrow.

The Peasants' party, among other things, was asked to define its attitude on the question of Prince Carol's return to Rumania in the event that a coalition Cabinet was formed with the Liberals. The party answered, however, that this issue can not be determined in advance without ascertaining specifically the real sentiment of the people and the army regarding the disinherited Prince.

Party Leaders at White House

WASHINGTON, Dec. 2. (AP)—A number of Republican and Democratic Congressional leaders were guests of President Coolidge today at the resumption of the White House breakfast conferences inaugurated during the last session of Congress.

Those participating were Senators Curtis of Kansas, Watson of Indiana, Smoot of Utah and Warren of Wyoming, Republicans; Robinson of Arkansas and Harrison of Mississippi, Democrats; Representatives Madden of Illinois, Green of Iowa, Snell of New York, Burton of Ohio, Republicans, and Garner of Texas, Democrat.

CUBA TO SEE COOLIDGE

President Going There Soon

Executive Will be Present at Pan-American Congress Opening on January 16

Train Will Take Him as Far as Key West, Battleship Going on to Havana

WASHINGTON, Dec. 2. (AP)—President Coolidge has decided to go to Havana in January to address the sixth Pan-American Congress. Although it has been expected for some time that he would make the trip, definite announcement of his intentions was not made at the White House until today.

Unless his plans are upset by some unforeseen development the President will travel by rail to Key West, Fla., and there will board an American warship for Cuba. He is expected to return by the same route.

Although the date Mr. Coolidge plans to arrive in the Cuban capital was not disclosed, it is probable that he will be there for the opening session of the Congress January 16. Present plans are to have Secretary Kellogg, possibly Secretary Wilbur, and at least some of the members of the American delegation to the Congress accompany him. Mrs. Coolidge also is expected to make the trip.

SHORT STAY LIKELY

It was said at the White House that the President may not spend more than twenty-four hours in Havana. He is expected to arrive there the afternoon of the day before he addresses the Congress, and to start on his return to the United States late in the day of his speech or the next morning.

The fact that Congress will be in session at the time, and the demands of the White House social season, it is said, have prompted the President in his decision to make a hurried trip.

The desire of Mr. Coolidge to be absent from Washington no longer than necessary is expected to prevent him from accepting any of the numerous invitations to stop off received from southern cities since it became known that he had the Havana trip under serious consideration.

SPECIAL TRAIN

He will travel by special train and it is probable that no stops, other than those for operating purposes, will be made.

The suggestion, however, has been made to him that he travel to Key West and back to Washington from that point by different routes to afford him an opportunity to see as much of the South as possible. Since entering the White House he has not gone into that region, except for occasional visits to points in near-by Virginia.

In making a trip to another country Mr. Coolidge will follow an example set by his two predecessors in office, Woodrow Wilson and Warren G. Harding. Mr. Wilson made two trips to Europe during peace-treaty negotiations after the World War, and Mr. Harding, returning in 1923 from Alaska, set foot on foreign soil in British Columbia. It will be President Coolidge's first visit to the Caribbean region.

GOING ON WARSHIP

In making the preliminary arrangements for his trip some thought was given to a suggestion that the Presidential yacht, the Mayflower, steam to Key West to take him and his party to Cuba. But this proposal apparently has been abandoned, as it was said today at the White House that a naval vessel will be used.

At the Navy Department it was said that the battleship Texas, flagship of the Atlantic Fleet, probably will convey the Presidential party from Key West to Havana and back again. Such a ship can make the run in about five hours.

The new Ambassador to Cuba, Noble B. Judah of Chicago, will assume his post in Havana well in advance to Mr. Coolidge's visit. He called at the White House to pay his respects to the President. After a visit to Chicago he plans to proceed to the Cuban capital next week.

Reds' Advisers Leaving Geneva

GENEVA, Dec. 2. (AP)—Admiral Eugene Berne and Simeon Pougatchieff, vice-chief of the general staff of the Red army, experts attached to the Russian delegation to the disarmament conference, left for Moscow today.

One report, which could not be confirmed, is that they will meet at Berlin the Lithuanian delegates, who are coming to Geneva to discuss the Lithuanian-Polish dispute before the League of Nations Council.

PETITIONS ASK DUPONT TO KEEP SENATE SEAT

WILMINGTON (Del.) Dec. 2. (AP)—It being understood here that United States Senator Dupont, now in a hospital in New York, desires to resign his seat in the Senate because of ill health, petitions are being circulated throughout the State urging him not to take such action.

ANOTHER HOP OVER BRINEY DEEP PLANNED

GENOA (Italy) Dec. 2. (AP)—A flight from Genoa to Buenos Aires will be attempted early in January in an Italian plane by Capt. Eduardo Olivero, Argentine aviator, he announced today on debarking from the steamship Guilio Cesare. Capt. Olivero last year made a flight from New York to Buenos Aires.

Keeping Them Out is the Next Thing!

BRIDGE BATTLE WAXES HOT

New York-Detroit Team Perils Cleveland Lead; Three Others, Close Up, Tie for Third Place

CHICAGO, Dec. 2. (AP)—The New York-Detroit auction bridge team cut into the lead held by the Cleveland Athletic Club's quartet in the third round of play today in the first American tournament. The New York-Los Angeles team, a Chicago-St. Louis combination, and the Minneapolis team are close behind, tied for third place.

The Cleveland four, composed of Omar Mueller, Harold Todd, E. C. Wolfe and Morris Kastriner, won 35½ matches out of 39. The New York-Detroit team, composed of R. R. Richards and Ted Lightener of Detroit, and Ely Culbertson and Baron von Zedwitz of New York, won 33.

The third place teams are tied at 31½ matches.

Commander W. Liggett, Jr., and John H. Smith of New York, lead all the pairs with 608 match points. Henry P. Jaeger and Carl Apthorp of Cleveland are in second place with 601½, and Mueller and Kastriner of the Cleveland A. C. team are third with 589½.

WOMEN'S PLAY

The women's play, known as the associate members' championship, went to Mrs. Sidney Lovell and Mrs. Elliott Evans of Chicago today, as the best pair of auction bridge players of their sex in the country. The women's teams of four continued play with two teams tied for the lead tonight, each having won seven matches. Both are combination teams, one from Chicago and Moline, Ill., and the other from Detroit and St. Louis.

Mrs. Thaddeus Walker and Miss Mary C. Mason of Detroit joined with Mrs. I. C. Irmis and Mrs. R. C. Taylor of St. Louis in one team. Mrs. George D. Dunn and Mrs. J. H. Samuels of Moline teamed with Jessie Shriver and Helen Hyde Carter of Chicago.

MIXED FAIR PLAY

In the open or mixed fair play, Mr. and Mrs. Murray A. Campbell, from Desmoines, Iowa lead the field with victory in 32 matches of 39. L. O. Parker and J. C. Henry of Cleveland are the other winning open pair today, with 30 match victories. These two couples go into the finals Saturday night for open pair winners.

Mrs. Walker and Miss Mason of Detroit led in the women's team play today with 64 match points. Mrs. Dunn and Mrs. Samuels, the Moline pair, were second with 60 points.

Two Air Mail Lines Begin 17th

WASHINGTON, Dec. 2. (Exclusive) Emergency aid to Santa Claus is seen in the announcement today of P.-M.-Gen. New that two new contract mail routes will be placed in operation the 17th inst.

The Embry-Riddle Company has notified the Postmaster-General that it is prepared to begin service on that date under its contract on the route between Chicago, Indianapolis and Cincinnati.

Simultaneously the Colonial Western Airways, holder of the contract for the route between Albany, N. Y., and Cleveland, O., advised the department that on the 17th inst. it will begin service on the western leg of that route between Buffalo and Cleveland.

HUNT READY TO LEAD FORCES IN DAM FIGHT

PHOENIX, Dec. 2. (AP)—Gov. Hunt said today that he and his fellow-members of the Arizona Colorado River Commission are holding themselves in readiness to go to Washington on short notice, where the Governor will lead the fight against passage of the Swing-Johnson or Boulder Canyon Dam bills.

BRITISH SHIP FALLS PREY TO PIRATES

Yangtse River Steamer Taken and Captain Held for $100,000 Ransom

HONGKONG, Dec. 2. (AP)—The British steamship Siangtan, whose home port is Shanghai, was attacked by bandits near Ichang, on the Yangtse River, say advices received here from Hankow. Some of the crew were killed.

Capt. Lalor of the Siangtan is being held for $100,000 ransom, the advices stated.

Capt. Lalor was in command of the steamship Wanliu, which played so prominent a part in the Wanhsien affair of September, 1926, when seven British sailors were slain by Chinese troops and the town of Wanhsien was shelled by two British gunboats.

LONDON, Dec. 2. (AP)—Two British gunboats are proceeding to the scene of the attack of the British steamer Siangtan, reported from Ichang.

The British Admiralty was informed today that the attack took place sixteen miles from Ichang while the steamer was anchored.

Colorado Party Going on Today

CAMP PEARSON, PAINTED DESERT (Ariz.) Dec. 2. (United States Signal Corps Radio, The Associated Press)—After having eaten its first meal of meat in three weeks—a roast of jack rabbits—the Bray-Pathe Colorado expedition plans to leave early tomorrow morning to continue down the river to Needles, Cal.

Members of the party shot the rabbits near Camp Pearson today and carried them down to Lees Ferry where the balance of the thirteen members of the party have been since they arrived Wednesday from Green River, Utah, seven days beyond the time they had expected to take in navigating this stretch of river.

WALLA WALLA RADIO STATION TOLD TO QUIT

WASHINGTON, Dec. 2. (AP)—Radio Station KOWW of Walla Walla, Wash., was ordered deleted as of November 30 by the Federal Radio Commission here today.

RUMOR DENIED PASHA WILL BE MARRIED

CONSTANTINOPLE, Dec. 2. (AP)—Turkish authorities today described as fantastic rumors that President Mustapha Kemal Pasha is to be married.

FOURTH ESTATE IN MERGER

NEW YORK, Dec. 2. (AP)—Consolidation of the Fourth Estate with Editor and Publisher is announced by James W. Brown, controlling owner of Editor and Publisher. Future issues will appear as the Editor and Publisher and the Fourth Estate. They are newspaper trade publications.

DOTY WILL BE HOME ON CHRISTMAS

American Released from Foreign Legion Today at Port of Algeria

ORAN (Algeria) Dec. 2. (AP)—"I will be home for Christmas," said Bennett J. Doty of Biloxi, Miss., when released today from the Foreign Legion. Doty is in good health and spirits.

"I will be home for Christmas," he kept repeating after he gained his freedom so surprisingly as a sequel to his pardon for desertion and return to his regiment.

Doty arrived at Oran this evening from Sidi-Bel-Abbes, where he was serving as a private. He leaves for Marseilles tomorrow afternoon, and technically will be discharged at that port, where he enlisted for the Legion.

Doty will arrive in Paris next Tuesday and plans to sail for the United States from Cherbourg next Wednesday.

Death Comes to C. O. Pfeil

MEMPHIS (Tenn.) Dec. 2. (AP)—Charles O. Pfeil, recently nominated for president of the United States Golf Association, died at the Baptist Memorial Hospital here tonight after several weeks' illness from a form of septicaemia. He was 56 years of age.

NONCONFIDENCE VOTE IN GERMANY URGED

BERLIN, Dec. 2. (AP)—The Social Democrats in the Reichstag today adopted a resolution calling for a nonconfidence vote against the Marx government on the basis of the government's economic and labor policies.

AUSTRALIA ENVOY TO UNITED STATES QUITS

CANBERRA (Australia) Dec. 2. (AP) The resignation of Sir Hugh Dennison, Australian Commissioner in the United States, was announced today by Premier Bruce.

(Continued on Page 2, Column 8)

PEACE PACT ATTACKED

Germany Causes Commotion

Von Bernstorff Speech at Geneva Interpreted as Move for Revision

Restoration of Corridor and Occupation Army's Removal Issues

GENEVA, Dec. 2. (AP)—Germany today made what was widely interpreted as a delicate move for revision of the Versailles Treaty. This was the conclusion drawn from an address by Count von Bernstorff, former German Ambassador to the United States and now German representative at the preparatory disarmament conference before the security committee.

Real integnational security which will reduce the possibility of conflicts between nations implies the fixation of frontiers, which all countries can accept, was the opinion voiced in German nonofficial circles tonight following upon Count von Bernstorff's declaration that Article XIX should be given importance by the security committee in the proposed study of the League of Nations covenant.

This is the article which says that the League Assembly may advise reconsideration of treaties which become inapplicable. The German delegates' insistence on the inclusion of this article was generally felt to point toward the Treaty of Versailles.

Perceiving the commotion caused by the statement of Count von Bernstorff, the Germans made efforts tonight to minimize its importance, saying that it would be a mistake to deduce that Germany thereby intentionally had launched a campaign to revamp the treaty.

INCLUDES ALL TREATIES

It was stated that Germany is interested in the possible revision of all treaties which are found inapplicable and the discontinuance of international conditions which, unchanged, might endanger peace.

It was further remarked that if Germany really had any intentions of making such a move it would be Foreign Minister Stresemann himself who would do it.

Despite this, however, the impression continues strong that Count von Bernstorff wished to tie the importance of the revision article firmly in the mind of the committee when it comes to studying how certain other articles more immediately linked with the problem of security can best be interpreted and best observed in order that genuine security may be created as the basis of disarmament.

The opinion held by the so-called Allied powers is that security is best guaranteed by recognizing as sacred all existing treaties.

The return of the Polish corridor to Germany was mentioned tonight as the first great demand of the German government, should revision ever materialize. It is stated that the man in the street in Germany never can become reconciled to the fact that East Prussia is a kind of "floating island," cut off from the German mainland. In German popular view it was said the problem is believed capable of peaceful arrangement by giving compensation to Poland.

RHINELAND OCCUPATION

Another point which undoubtedly is deemed vital by the Germans is the Allied occupation of the Rhineland, which still contains more than 50,000 foreign troops. Recently the Army of Occupation was reduced, but the Germans are said to feel that now that they are members of the League of Nations, are bound by League regulations and are at peace with all the world, no real justification exists for indefinite occupation.

The Treaty of Versailles provides for evacuation by 1935 provided Germany has fulfilled all her international obligations under the Treaty of Versailles.

This means that Germany must also fulfill her reparations obligations under the Dawes plan and that if her financial commitments are not lived up to, the Allied occupation could continue. Hence, it is argued, Germany possesses a real interest in obtaining alteration of the financial stipulations of the treaty.

Foreign Minister Stresemann's policy, as manifested at Geneva, has been to treat the evacuation question by direct negotiations with the powers and he never in any way has made reference to Article XIX of the Covenant. To the minds of many delegates this gave all the more im-

MEXICAN PROGRESS SHOWN

Calles-Morrow-Rogers Party View Advancement; Humorist Poses as Short Order Linguist

ABOARD PRESIDENTIAL TRAIN, CELAYA (Guanajuato, Mex.) Dec. 2. (Exclusive)—Members of the President Calles-Ambassador Morrow-Will Rogers party saw evidences of Calles's efforts to develop agriculture through their visit to the Guanajuato agricultural school, the first institution of its kind to be established by the government.

Two hundred boys performed calisthenics, played games and worked before the visiting party.

The group also inspected the irrigation reservoir impounding waters of the Mexican Rio Grande River, and visited the Co-operative Agricultural Bank.

Will Rogers was even more conspicuous than usual by his remarkable attempts to speak Spanish. Rogers carries with him constantly a book entitled "Spanish in One Week."

The highway en route to the agricultural school from Celaya was elaborately guarded with troops. An exploration train runs ahead with trucks and motorcycles for these troops, which unload at each station to follow the President everywhere.

The party goes to Aguascalientes to see the irrigation works tomorrow.

HUSBAND CLEARED IN WIFE'S SUICIDE

CHICAGO Dec. 2. (AP) — Kencall Cowger, 22 years of age, today was freed of the charge of manslaughter booked against him after his 18-year-old wife committed suicide following a quarrel.

INDIAN NOTABLE DIES

MADRAS (India) Dec. 2. (AP)—Sir Vijaya Raghava Acharya, 59 years of age, Diwan Bahadur, a prominent figure in the public life of India, is dead.

LEGALS

LEGAL—Notices

TO whom it may concern. You are hereby notified that from & after this date, will not be responsible for any debts contracted by my wife. (Signed) Irvin C. Sutton.

TO whom it may concern. I will no longer be responsible for any debts contracted by my wife. (Signed) Alfred Schmidt.

I WILL NOT be responsible for any debts contracted by my wife. Emma Hammond. After Nov. 19th, 1927. (Signed) Lloyd C. Hammond

ON & after this date, I will not be responsible for any debts contracted by Robert Billings. (Signed) Wanda Mae Billings.

I WILL not be responsible for any debts contracted by my wife, Adeline after this date, Nov. 19, 1927. (Signed) H. W. Medlin.

I WILL not be responsible for any debts contracted by Jr. Grace Jr. Green. Wichita Falls Tex.

NUTS AS FOOD

Nuts should be eaten, not as a confection, but as a real part of the meal. It is only because this highly concentrated food is eaten in addition to the regular meal that it has gotten the name of being indigestible. They are rich in oil and protein and high in minerals, and supply these elements in the diet with high food value at a low cost.

Shelled nuts will become rancid if they are kept in a warm place in the air they may absorb moisture and lose their crispness. If they have become limp, dry them carefully in a very slow oven to remove this dampness and so restore crisp. If on the other hand nuts have become withered and dry, they can be freshened by soaking. Pour boiling water over them, drain quickly and then dry carefully.

The perfect salted nut should be crisp and dry without fat or salt to coat the fingers. Variations of salted nuts for cocktails are made by combining paprika, mixed spices or sugar with the salt—for deviled, spiced or sugared nuts.—[Delineator.

AN ARTIST'S LONG CLIMB

The romance of an artist's long climb to success under most adverse circumstances lies behind an exhibition of paintings which was opened in London recently and startled the critics and public. They were the work of Orlando Greenwood, a former Lancashire lad who began the struggle for existence under the handicap of dire poverty. At the age of 13 Mr. Greenwood was earning his living as a mill hand, going to work at 6 every morning. When he was 21 he remained at the mill, spending every available moment of his time and every penny he could spare learning how to paint. When the war came he went to the front with the Royal Engineers and for the time being his art work was interrupted. With the close of the conflict he returned to London and started to study art seriously. The first exhibition was held in a London gallery. Nearly every picture sold in a few days.—[Exchange.

SMARTY!

Bix (trying to remember:) Let's see; isn't there a saying that begins, "If the shoe pinches—"

Dix: Sure! "If the shoe pinches it is on a woman's foot."—[Boston Transcript.

COOLIDGE URGES UNITY IN STATES

New Mexico Places Stone in Washington Monument

President Voices Appeal for National Co-operation

Impressive Ceremony Marks Addition to Obelisk

BY ROBERT B. ARMSTRONG
"Times" Staff Correspondent

WASHINGTON, Dec. 2. (Exclusive) President Coolidge took the principal part in honoring the State of New Mexico today when he helped to dedicate the stone contributed by that State in the tall obelisk that is the national monument to President Washington. In his address he called on the other States to join in congratulating one of the newest of the States in the Federal Union for its participation in the national monument to the father of the United States. He called particular attention to the fact that Santa Fe is the second oldest civilized settlement in the United States, being excelled in antiquity only by St. Augustine, Fla.

The dedication was celebrated in a cold and drizzling rain this afternoon, but a large number of interested persons witnessed it in spite of the storm. When one more State stone is dedicated the contribution of every State in the Union will have been made.

WARNING SOUNDED

A warning against sectional antagonism coupled with a reminder to the States that they are bound to respect the rights of each other was sounded by President Coolidge.

"This is New Mexico's day," the President remarked, "and her sister States extend hearty congratulations and fervent good wishes for her future prosperity, in which the nation most heartily joins."

The ceremonies attending this occasion were brief and simple, but highly impressive. In addition to the President's address there were brief speeches by Senator Bratton, who presided, and Representative Morrow of New Mexico, Mrs. Alfred Brosseau, president-general of the national society, Daughters of the American Revolution, and Mrs. William H. Pope, who represented Gov. Dillon of New Mexico, on whose behalf she made the formal presentation of the stone. Miss Emma Lee Bratton, daughter of the junior Senator from New Mexico, pulled the strings unveiling the stone. The invocation was offered by Mrs. Ithett Goode, past chaplain, national society, Daughters of the American Revolution, of New Mexico.

The United States Marine Band furnished the music.

HIGH ABOVE GROUND

New Mexico's stone which was placed in a position in the monument's shaft 390 feet above the ground, was taken from the quarries of New Mexico where, in red sandstone, are written chapters from the history of remote geologic time. Deposited in broad sheets during an age estimated to have been millions of years ago, these red sands were buried under thousands of feet of clay and sand through the progress of the years. Chemical changes have cemented its grains into firm and enduring rock which keeps intact in its strata the story of a vegetable and animal kingdom no longer known to man.

On this stone a type of New Mexico's link with the past has been placed her State motto, "Crescit Eundo," a prophecy of her continued progress and the symbol of the sun.

TRIBUTE CALLED EVIDENCE OF UNITY

WASHINGTON, Dec. 2. (AP)—Dedicating New Mexico's stone in the Washington monument, President Coolidge today declared this tribute another evidence of the unity which binds the forty-eight States into one nation.

The Union, he said, is like a family in which each member has its distinctive characteristics and individuality but bound together not only by the Constitution but by "sentiments of mutual respect and regard."

"While each must maintain its own peculiar functions and sovereignty," the President said, "each must observe the rights of the others to the extent that each has consented to abide by that general charter under which we exist.

"We must guard zealously against sectional antagonisms. The integrity of every State must be preserved and her prosperity considered, but each community and section must not fail to remember that the welfare of the nation as a whole depends upon co-operation and mutual helpfulness."

FUTURE BRIGHT

Expressing confidence in the future of New Mexico, Mr. Coolidge declared that few States surpass it in healthful climate and that too little is known of the beauties, advantages and possibilities of this mighty southwestern empire with an area equaling that of New York, Pennsylvania and South Carolina combined.

"We have the anomaly of a State," he said, "with a background of civilization older than that of any other State, having spread before her the bright prospect of a vast development under modern, scientific, industrial, agricultural, educational, architectural and sanitary standards."

FRENCH BOAST ARMY CUTS

PARIS, Dec. 2. (AP)—While disarmament questions were being considered at Geneva today, speakers in the French Chamber of Deputies took occasion to laud France's achievement in reducing military and naval expenses, declaring that France has taken the lead since the war in voluntary efforts for peace.

France, Germany and Russia alone of the great powers have reduced the gold output for the maintainance of armies and navies since 1914, M. Bouilloux Lafont reported for the Finance Committee and declared that of these three, France has achieved the greatest reduction.

The United States, he said, increased its military and naval expenses by 99 per cent in gold cost since 1914, England 45, Japan 140, Italy 55 and Spain 128. France, Russia and Germany, on the other hand, he said, showed a reduction amounting approximately to 25 per cent with France achieving the most in this direction.

Estimating that under the new army plan the French army will be reduced to 580,000 effectives in 1928 from the 900,000 in 1914, he declared that this represents the greatest proportionate reduction in standing armies.

Germans Excuse Meisel Severity

BERLIN, Dec. 2. (AP)—While the German Foreign Office has taken cognizance of the official American inquiry into the detention of Guido Meisel, American chemist, now in jail in Duesseldorf, it is unable to intervene in the formal juridical investigation being conducted by the German courts, it was stated today.

Meisel has been refused bail because he is a foreigner who would be in a position to get out of reach of German courts if released under bonds, official quarters stating that it is customary under such circumstances to refuse bail to foreigners.

Meisel's presence also is required as it is asserted that certain German citizens who were negotiating with him are implicated in the charge lodged against him on the ground of commercial espionage.

Fugitive Denies Crucifixion Tale

WEST PALM BEACH (Fla.) Dec. 2. (AP)—Admitting his escape from Colorado State prison last September, along with two other prisoners, but denying any knowledge of the crucifixion of a woman reported to have been committed by the fugitives, Charles Clark was held here today for Colorado authorities.

DENVER, Dec. 2. (AP)—Ten days after the escape of Charles Clark, alias Frank Murray, from the State prison band, Mrs. George Nelson, living at a remote mountain ranch southwest of Denver, asserted she was spiked to the floor of her cabin with an ice pick driven through her hand by a man answering the description of Orville J. Turley, who made his getaway at the same time as Clark.

RUNAWAY BAY CITY BOY SOUGHT BY POLICE

SAN FRANCISCO, Dec. 2. (Exclusive)—San Francisco police asked aid of Los Angeles police today in an attempt to locate Gerald Dolin, 14 years of age, son of Max Dolin, violinist of this city. The boy disappeared Wednesday evening and is believed to have purchased a ticket for Los Angeles on a train leaving that night. He left his home to meet another youth, according to the father, and failed to return.

FIGHTING REPORTED IN UKRAINE

Unconfirmed Dispatch to Bucharest Says Many Arrested and 100 Shot

BUCHAREST, Dec. 2. (AP)—Unconfirmed reports from the border town of Kishinev to the Bucharest newspaper Adeverul tonight say that bloody encounters have occurred in the Podolia coal region of the Ukraine between rebellious forces led by Gen. Naidow and soviet troops commanded by Gen. Lapiewsky.

"The Cheka (secret police) is making thousands of arrests," says a dispatch to Adeverul. "The warehouses of Odessa have been transformed into prisons for undesirables. Last week more than 100 Nepmen (members of the new economic policy organization) were shot. It is true that they had been working secretly in favor of those opposed to the regime of Stalin. Large numbers of workers in co-operative societies have joined the opposition.

"At Jamboila on the Podolian side of the Dniester River severe street fighting has occurred. Many Russians have taken refuge across the Polish and Rumanian frontiers."

The foregoing dispatch, like all recent reports of asserted revolts growing out of Leon Trotzky's expulsion from the Communist party, is taken at Bucharest with the greatest reserve. The Rumanian government has no confirmatory information.

Effort to Oust Mayor of Tokio Incites Fracas

[Copyright, 1927, by Chicago Tribune.]

TOKIO, Dec. 3. (Exclusive)—Arguments failing to secure the resignation of Mayor Nishikubo of Tokio, opponents at last night's session of the City Assembly resorted to the use of fists, ink pots and other weapons in a free-for-all fight in which aldermen were hurt, one seriously.

Police stopped the fighters, after which the Council was adjourned indefinitely. Mr. Nishikubo was the nominee of the Minseto party, which is the main opposition to the Seiyukai government party in national politics. The Seiyukai party desires to remove Mr. Nishikubo before the general elections next summer.

State Hospital Quiz Under Way

OAKLAND, Dec. 2. (AP)—With the death of Kathleen Jackson, 21 years of age, of Winnipeg, Man., as the focus of attack, the Alameda county grand jury today examined ten witnesses in investigation of charges that patients at Highland Hospital, the county's new $3,500,000 institution, had been mistreated.

Miss Jackson, held in the hospital temporarily while awaiting transfer to Napa State Hospital, to which she had been committed by the Superior Court, was treated for poisoning after she said she had attempted suicide, but later was sent to the State Hospital, where she died.

Physicians asserted that Highland executives should have known the girl was too ill to be transferred.

Air Celebration San Diego Plan

SAN DIEGO, Dec. 2. (AP)—A non-stop flight from Berlin to San Diego by the world's largest dirigible, now under construction at Friedrichshafen, Germany, and a national aeronautical exposition which will bring to this city America's leading aviators and aircraft manufacturers with every type of plane now traversing the air lanes, will be held in connection with the dedication of the Triple-A municipal airport next fall, it was announced today by the aviation committee of the Chamber of Commerce. Bonds to build the airport were voted by the city last week.

Drowning Wins Murder Verdict

NEW YORK, Dec. 2. (AP)—A verdict of guilty of murder in the first degree was returned late today against Joseph Lefkowitz, 42 years of age, for the drowning last summer of Benjamin Goldstein, 20, to collect $70,000 insurance. Harry Greenberg 17, who was tried with Lefkowitz, was acquitted.

DETROIT CARTOONIST HEART DISEASE VICTIM

DETROIT, Dec. 2. (AP)—Thomas May, 67 years of age, widely known newspaper cartoonist, died here today of heart disease. He was for twenty-five years connected with local newspapers and much of his work was distributed throughout the world. His masterpiece of pencraft was a sketch entitled "Forgotten," drawn twenty years ago, and which still is being reproduced internationally for charity appeals. The sketch portrays a poverty stricken waif weeping in a cheerless garret at Yuletide with an empty stocking hanging over a fireless hearth.

BANK BANDIT MAKES HAUL

SALT LAKE CITY, Dec. 2. (Exclusive)—A lone bandit today held up the State Bank of Pleasant Grove, south of here, and escaped in an automobile with $1200 in cash. He was apprehended at a garage a few miles away, but forced the garage attendant at the point of a gun to a back room and again escaped.

G.O.P. SENATORS GET ULTIMATUM

Independents Adopt Brazen Tone to Old Guard

Three Demands Presented to Party Floor Leader

Republicans in House Have Easy Sailing Ahead

WASHINGTON, Dec. 2. (AP)—As the Republican Old Guard in the Senate perfected its party organization today at a conference preliminary to the opening of the Seventieth Congress Monday, western Republican independents submitted their demands for definite assurance that there will be a vote at the coming session on what they regard as three outstanding issues.

These are:

Adequate farm-relief legislation on the basis of the McNary-Haugen bill to be reported from committee on or before February 1.

A bill to limit the jurisdiction of Federal courts in the issuance of injunctions.

A resolution for a thorough investigation of the policy of the United States in Central and South America.

CURTIS GETS DEMANDS

These demands were submitted to Senator Curtis of Kansas, who was re-elected by the party conference as Republican floor leader, by Senators La Follette and Blaine of Wisconsin; Frazier and Nye of North Dakota, Republicans, and Shipstead, Farmer-Labor, Minnesota.

The letter was received late today by Senator Curtis, who said he will reply to it in due time. Meantime, he declined to discuss the proposals or to indicate what will be the nature of his reply.

Senator La Follette, who acted as spokesman for the group, refused to say what course the independents will take if the requested assurances are not forthcoming, but the obvious alternative seems to be opposition to the Republican organization slate in the Senate.

THREE FAIL TO SIGN

Three of the outstanding members of the independent group—Borah of Idaho; Norris of Nebraska and Brookhart of Iowa—did not sign the letter to Curtis. Borah and Brookhart are not in accord with the proposal for a McNary-Haugen bill with its equalization fee, while no reasons were given why Norris did not sign.

Only two of the independents—Norris and Nye—attended the Republican conference today which by acclamation renominated George Moses of New Hampshire for President pro tempore. Nominations for the other two offices which have been in controversy—secretary and sergeant-at-arms of the Senate—were not made, the leaders holding that the re-election of these officers is not necessary since the Senate is a continuing body.

The Democrats have nominated candidates for both positions and whether they will agree with the Republican leaders that a vote on these offices is not necessary remains to be determined.

Besides re-electing Curtis as leader, the Republicans chose Senator Watson of Indiana to succeed himself as assistant floor leader and that Senator again was named by Curtis as head of the important Republican committee on committees. Senator Hale of Maine was selected as the conference secretary.

ALL QUIET IN HOUSE

After the conference, Senators Curtis and Robinson of Arkansas, the Democratic leader, conferred on committee divisions and it is understood that there was an agreement for larger representation for the Democrats and a corresponding reduction for the Republicans on the standing committees by reason of the narrow margin of the Republican majority.

While the Senate leaders busily were engaged in conferences trying to iron out all the differences and difficulties besetting them before the opening of Congress, those in charge of affairs in the House found comparatively smooth sailing with no doubt that the Republicans will retain control of that body without any serious contest or threats of disruption of plans from within their own ranks.

Head of Oregon Bank Convicted

PORTLAND (Or.) Dec. 2. (AP)—J. V. Burke, president of the defunct Bank of Kenton, was convicted on a charge of misapplication of the funds of the institution by a jury late today.

The bank closed its doors December 3, 1926, with a loss of more than $1,000,000 to depositors.

RECEPTION FOR NEW G.A.R. COMMANDER

SAN FRANCISCO, Dec. 2. (AP)—Capt. Elbridge L. Hawk of Sacramento, first California man to be named national commander-in-chief of the Grand Army of the Republic, was honored by San Francisco at a reception tendered him and half a score State officers of the organization today. Speaking at a banquet at a local hotel tonight Commander Hawk promised his brothers-at-arms new legislation that would aid not only the 3000 remaining California veterans but the dwindling army of 35,000 who reside in other States.

When the Whistle Blows

to start the last big football game of the season at 2:15 this afternoon

Tune in on Radio KHJ

Every detail of the

Trojan-Washington Game

will be told by

Bill Henry

football critic and sports authority of the Los Angeles Times.

Interesting stories by Paul Lowry and Braven Dyer with snappy action pictures of this gridiron classic will appear in the Big Eight-Page Sports Section of the

Sunday Times

SOCIETY WOMAN WANTS NEW EAR

Offers $2500 for Appendage to be Grafted on Her Head by Surgeon

CHICAGO, Dec. 2. (AP)—The personal column of the Tribune today carried this advertisement:

"Attorney representing nonresident society woman will pay $2500 for one left ear to be removed and grafted on my client; operation will be performed by competent surgeon and will keep matter strictly confidential. Applicant must be young. Not over 25 years of age, light skinned. Applicant will submit name, photograph to attorney."

It was understood that the client mentioned is a former Chicago society woman who lost her left ear in an automobile accident in Europe two years ago.

BERLIN WANTS PACT REVISION

(Continued from First Page)

portance to Count von Bernstorff's allusion today.

After mapping out an extensive program for preliminary examination by its experts, the security committee adjourned at the call of the chairman and it probably will meet again in February.

MEET AGAIN TODAY

Another meeting of the preparatory disarmament commission, which is tackling the direct problem of reduction in armaments and is arranging for an international conference, will be held tomorrow.

Hugh R. Wilson, American Minister to Switzerland and American representative at the preparatory disarmament conference, wrote President Loudon today that the United States regrets that it is not in a position to send an observer to the security committee and must adhere to its original decision that it is unable to co-operate in the labors of this body.

Dispatches from Washington, however, that the United States not only will continue its membership in the disarmament commission, but also contemplates participating in the eventual conference, brought forth numerous expressions of satisfaction.

COOLIDGE DOUBTS VALUE OF SOVIET PROPOSAL

WASHINGTON, Dec. 2. (AP)—President Coolidge has given little attention to soviet Russia proposals made at Geneva for complete world disarmament.

He was said at the White House today to be uncertain as to whether the proposal was intended to apply throughout the world or only to European nations.

If intended for world-wide application, the President assumes that only American naval strength could be involved in such a plan as the American army is already reduced so far as the regular service is concerned, to relative nature of a police force.

So far as proposed abandonment of naval armaments entirely is concerned, it was said flatly that President Coolidge does not believe that the welfare of the world would be helped at this time by such movement.

AMERICAN MINE ENGINEER SAFE

(Continued from First Page)

been the manager of the silver mine in Mexico for some time.

Washington officials have been active on behalf of the kidnaped American. Mrs. Thompson received a telegram today from Secretary of State Kellogg assuring her that the ransom money had been forwarded and that Mexican troops were held ready for use. A similar dispatch was sent Mrs. Thompson by United States Senator Johnson of California, who is in Washington.

Governor Loses in Court Move

INDIANAPOLIS, Dec. 2. (AP)—Judge Montgomery today over-ruled a motion to quash an indictment charging Gov. Jackson, George V. Coffin, Republican county chairman, and Robert I. Marsh, an attorney, with conspiracy to commit a felony and attempted bribery.

The men are charged with having attempted to bribe Warren T. McCray when he was Governor in 1923.

RATE SOUGHT FOR AIRPORT LIGHTING

SAN FRANCISCO, Dec. 2. (Exclusive)—The State Railroad Commission may be asked by the Board of Supervisors to establish rates for the lighting of airports by public utilities corporations, according to Chairman Milo Kent of the Supervisors' airport committee. Light bills at Mills Field have been mounting so rapidly that they have become a major item in the city budget, the operation of one beacon light alone costing $136 during November. J. P. Whittlesey, lighting engineer, recommended that action be taken to obtain a better rate schedule from the Railroad Commission.

NEGRO SAILS AWAY IN TRIUMPH

Five Hundred Admirers Stand in Rain and Shout "God Save Our President" as Marcus Garvey, Ordered Deported, Departs, Hurling Charges He Was Framed

NEW ORLEANS, Dec. 2. (AP)—Five hundred negroes stood in a pouring rain today and shouted "God save our President," as Marcus Garvey, self-styled "President of Africa," boarded the steamer Saramacca which left for Colon.

The negro, whose sentence recently was commuted after he had served more than two years in Atlanta Federal penitentiary on a technical charge of using the mails to defraud, will be taken to Jamaica from Colon. He had been ordered deported by the Federal government.

Perched on a cannon on the promenade deck of the steamer, Garvey delivered his valedictory to his adherents, pledging that he will carry on his work "for negro freedom all over the world," and declaring he was "framed in order to get lands I was to colonize in Africa."

A swelling chorus of "amens" and "ain't that the truth" greeted his speech and there was a burst of cheering when the ship left the wharf.

A committee of negro officers of the Universal Negro Improvement Association, of which Garvey is the head, came here from New York, Chicago, Cincinnati, Cleveland and Pittsburgh to witness his exit from the United States.

One of the leaders announced that members of the association gave Garvey $10,000 to defray expenses of the trip to Jamaica and for settling there after he arrives. He is expected to open offices in Jamaica, it was stated.

TROOPS PURSUE MEXICAN REBEL

Gen. Almada, Aide of Gomez, Fleeing for Life

Band Routed by Federals in Dash for Coast

Capture of Revolting Chief Held Imminent

MEXICO CITY, Dec. 2. (Exclusive) With Federal troops close upon his heels following the rout of his band of seventeen men near El Remolino, in the State of Vera Cruz, Gen. Hector Ignacio Almada, partner of Gen. Gomez in the recent revolt, is fleeing for his life, faced with the probability of capture at any moment, according to dispatches received here today from Vera Cruz.

After Gomez was executed the band was broken up, leaving only thirty men, including Gens. Miguel Aleman, Francisco Bertani and Almada. The members divided, seventeen going under the charge of Almada and Bertani, while the remainder started for the mountains in the interior under Aleman.

It is understood that the Almada-Bertani group were attempting to reach the coast and make their escape when they encountered the Federal troops and were routed. The losses on either side are unknown.

DRYS CALL POLITICAL CONCLAVE

All Temperance Workers Asked to January Session to Demand Dry Planks

WASHINGTON, Dec. 2. (AP)—A nation-wide call to all temperance workers and organizations to meet in Washington January 3 and 4 at a huge mass meeting to devise a uniform plan for dry candidates during the 1928 political campaign, was issued today here at the final session of the national legislative conference.

This conference, representing thirty-one temperance and reform organizations of the country, first made the call for January 16, but later a change of the date was announced by Mrs. Ella A. Boole of New York, vice-president. Mrs. Boole is national president of the Women's Christian Temperance Union.

A policy of opposition to any Presidential candidate not committed to the Eighteenth Amendment and its enforcement was indorsed by the conference, which also demanded that both Democratic and Republican platforms must assert their respective positions on prohibition.

Memorial services were conducted for Dr. Francis E. Clark of Boston, founder of the Christian Endeavor movement; Dr. Charles Scanlon of Pittsburgh, secretary of the Presbyterian temperance board, and Wayne B. Wheeler of Columbus, general counsel of the Anti-Saloon League.

Mexico to Act on Long Term

MEXICO CCITY, Dec. 2. (AP)—The newspaper El Universal says today that it is proposed to rush through Congress an amendment to the Constitution extending the Presidential term of office from four to six years.

The paper says that Deputies have been invited to return to the capital the 10th inst., to discuss the project and that Senators will consider it later with a view to promulgating the amendment law before 1928.

The amendment already has been adopted by a majority of the State Legislatures and promulgation is essentially a formality.

Holiday Parole Discontinued

SAN FRANCISCO, Dec. 2. (Exclusive)—Santa Claus will not be as bountiful at the State prisons this year as in times past. The old-time practice of giving Christmas paroles to prisoners who are not entitled to them until January, has been discontinued. The only men who will receive advance paroles this month are those who are entitled to them between December 25 and January 1, and this includes only a small number of convicts, according to Ed H. Whyte, State parole officer.

BAY CITY TO COMPETE IN ROSE TOURNAMENT

SAN FRANCISCO, Dec. 2. (Exclusive)—The public welfare committee of the Board of Supervisors today approved plans for San Francisco's participation in the annual New Year's Day Tournament of Roses parade at Pasadena. The city will be represented by a floral float in the parade and a delegation from the board will attend the festival.

GIRL GETS $100,000 DAMAGES

NEW YORK, Dec. 2. (AP)—Miss Henrietta Vought, a 25-year-old stenographer, today was awarded damages of $100,000 by a Brooklyn Supreme Court jury for injuries received in an automobile accident. The defendant was Joseph McCarthy of Mamaroneck, N. Y.

EVERY MORNING IN THE YEAR Los Angeles Times PART[2] DEC. 4, 1927

The Times Building, First and Broadway Phone MEtropolitan [illegible]

90c per month DELIVERED BY CARRIER Single Copies, Daily 6 Cents, Sunday, 10 Cents

By mail to Postal Zones 1 to 4, including California, Arizona, Nevada, Utah, $12.50; Monthly, $1.05; in Zone 5, including Colorado, Idaho, Montana, New Mexico, Oregon, Washington, Yearly, $14.00; Monthly $1.50; in Zones 6, 7 and 8, Yearly, $18.00; Monthly, $1.50. POSTAGE PAID in United States, Canada and Mexico.

Entered as second-class matter Dec. 4, 1891, at the Postoffice at Los Angeles, under the Act of March 3, 1879.

SATURDAY MORNING, DECEMBER 3, 1927. VOL. XLVI. NO. [illegible]

JOHN D., JR., SETS EXAMPLE

Method of Teaching His Sons Value of Dollar Told in Talk to Standard Oil Employees

NEW YORK, Dec. 2. (AP)—American youth was offered an opportunity today to look into the lives of Lawrence, Winthrop and David Rockefeller to see that even the sons of the rich must learn the value of a dollar and to account for each one spent.

When the three younger sons of John D. Rockefeller, Jr., went abroad last summer with their parents all the details of the tour were put into the boys' hands, their father told 700 members and guests of the 26 Boardway Club, an employees' organization of the Standard Oil Company of New Jersey, at a dinner last night.

He spoke on "Character"—the Foundation of Success," and used the work of his sons on the European tour to demonstrate the importance of integrity and accuracy which he listed as fundamentals of character.

TASK FOR EACH SON

"Each was assigned some particular task in connection with the business of traveling," Rockefeller said of his sons' work. "One attended to the auditing and paying of bills and the handling of funds, another to the baggage, while the third did errands, each received weekly pay commensurate with the service rendered.

"As a result of his experience, the boy who paid the bills came to realize that the reason for carefully auditing and adding any account before paying it, whether for a meal, a hotel bill or goods purchased, was quite as much to make sure that full payment was rendered for the service received as to guard against the possibility of paying more than the exact sum due.

"The amount of error on either side of the account was not the significant thing, but rather the principle of absolute integrity and accuracy."

PARALLEL EXPERIENCE

The experience of the three younger sons paralleled that of two older brothers, John D. III, and Nelson, who made a trip to Europe in the summer of 1926. They traveled third class going over and returned for $400 each on the cheapest passenger ship in the trans-Atlantic service.

Referring to other essentials of character, Rockefeller told the Standard of New Jersey employees that clean living, loyalty and obedience to law are paramount.

Describing violations of the Eighteenth Amendment, the speaker said that these are "absolutely unsound with smuggling and hijacking and robbery." He warned against indulgence and "individual liberty" too frequently becoming license.

"A new emphasis on high ideals of personal living is greatly needed in business today," Rockefeller said, stressing the importance of a high standard of ethics in modern business conduct.

Prison Term in Neutrality Case

TUCSON (Ariz.) Dec. 2. (AP)—Gandara, El Paso photographer and art dealer, and member of a prominent Mexican family, today was sentenced to two years' imprisonment and fined $1000 following conviction yesterday of violating American neutrality laws.

Bishop Juan Navarette of the Catholic diocese of Sonora, Mexico, was charged with Gandara, but the accusations against him were dismissed in the early stages of the trial.

The jury disagreed in the case of the third defendant, Esteban Ruiz, Tucson curio dealer, and was discharged after bringing in the verdicts against Gandara.

The defendants were accused of supplying arms to the rebelling Yaqui Indians of Sonora.

The BROADWAY Men's Shops

Indispensable for Holiday Occasions!

TUXEDOS

$28.50 and $35.00

AT those all-important functions of the Holiday season, mere man is a total loss—unless he be faultlessly attired in a "Tux". There can be no compromise—fashion favors it—occasions warrant it—convention demands it!

THEREFORE . . . if he will but hie himself to The Broadway—in the Men's Clothing Shop—he will find a showing of tuxedos that is most complete. Beautiful garments cut in just the proper manner with peak lapels and graceful lines.

Tuxedos at $28.50 in plain weaves with satin lapels and facings. Coat and Trousers.

Tuxedos at $35.00, including herringbone weaves. Twilled silk lapels and facings.

Coat and Trousers—Sizes 34 to 44
Also Longs, Shorts and Stouts

Vests—Single and Double-Breasted, $5.00 to $7.50

—The Broadway—Men's Clothing—Second Floor

Broadway Department Store Inc.
BROADWAY—FOURTH AND HILL

Photo by Hennegan

Lawrence Tibbett

PHILHARMONIC AUDITORIUM
DECEMBER 6, 8:15 P.M.

This young baritone, with his clear, rich voice and attractive personality, has risen to great heights. Hear Lawrence Tibbett in person, and you will know that his reputation is fully merited. Then hear Mr. Tibbett on the new Orthophonic Victrola. So natural is the tone of this marvelous instrument that it seems as though the singer himself were there in your presence. For the tone of the Orthophonic Victrola is round and true—the tone of realism. Go to your nearest dealer in Victor products; he will be glad to play Lawrence Tibbett's Recods for you. Ask particularly for "Old Black Joe" (1265).

The New Orthophonic Victrola

VICTOR TALKING MACHINE CO. CAMDEN, N.J., U.S.A.

MARCELL INN West Altadena Restaurant 142 W. 49th, N.Y.

...SETS EXAMPLE

...lis Sons Value of Dollar Told ...ndard Oil Employees

...erican youth was offered an opportunity ... ...remos, Winthrop and David Rockefeller ... ...t must learn the value of a dollar and ... ...$4100 each on the cheapest passage ... ...ship in the trans-Atlantic service.

Referring to other essentials ... character, Rockefeller told ... Standard of New Jersey employes ... that clean living, loyalty and ... ...ense to law are paramount.

Describing violations of the Eighteenth Amendment, the speaker said that these are "absolutely on a ... ...fours with smuggling and highway robbery." He warned against ... ...indulgence and "individual liberty ... too frequently becoming license."

"A new emphasis on high ideals ... of personal living is greatly needed ... business today," Rockefeller said ... stressing the importance of a high standard of ethics in modern business conduct.

Prison Term in Neutrality Case

TUCSON (Ariz.) Dec. 2. (AP)—... Gandara, El Paso photographer and art dealer, and member of a ... prominent Mexican family, today was sentenced to two years' imprisonment and fined $1000 following conviction yesterday of violating American neutrality laws.

Bishop Juan Navarette of the Catholic diocese of Sonora originally was charged with Gandara, but the accusations against him were dismissed in the early stages of the trial.

The jury disagreed in the case of the third defendant, Esteban Borgo, Tucson curio dealer, and was discharged after bringing in the verdict against Gandara.

The defendants were accused of supplying arms to the rebelling Yaqui Indians of Sonora.

...NAY Men's Shops

...pensable for ...y Occasions!

...KEDOS

... and $35.00

...important functions of the ...son, mere man is a total ...be faultlessly attired in a ...can be no compromise — ...t—occasions warrant it— ...nds it!

...E . . . if he will but hie ... The Broadway—in the ...Shop—he will find a show- ...at is most complete. Beau- ...ut in just the proper man- ...pels and graceful lines.

...50 in plain weaves with ...Facings. Coat and Trousers.

...00, including herringbone ...d silk lapels and facings.

...ousers—Sizes 34 to 44 ...s, Shorts and Stouts

...Single and Double- ...l, $5.00 to $7.50

...Men's Clothing—Second Floor

...Department Store Inc. ...AY—FOURTH AND HILL

...PAL DESCRIBES REMUS ACTIONS

George Connors Relates Colorful Tale on Stand

J. S. Berger of Los Angeles Again Cross-Examined

Defendant May Testify Late Today or Monday

CINCINNATI, Dec. 2. (AP)—George Remus's most intimate associate of the last eight or nine years appeared as a witness for him in his murder trial here today. It was George Connors, now a legitimate dealer in whiskey, after serving a sentence in the Atlanta Federal penitentiary with Remus for violation of the Federal prohibition law, who started a revelation of the intimate observations of Remus's mental functions.

Connors, tall, lithe, curly haired, olive skinned and a picture of sartorial perfection, ascended the witness stand at 9:51 p.m. Five minutes later he was deep in the narration of the long chain of circumstances which caused him to reach a conclusion as to Remus's mental condition last October 6, when Remus shot and killed his estranged wife, Imogene Dutton Remus.

REMUS TO FOLLOW

Until he had told of the observations which led him to his opinion as to Remus's sanity or insanity, he was not permitted to state his conclusions. He was ready, however, to say Remus was insane upon the fatal day.

Connors was the last witness for the defense ahead of the defendant himself. There is but little hope that Remus will be reached before late tomorrow, however, for interrogation of Connors was not complete at adjournment today. Completion of Connors's direct testimony and a planned lengthy cross-examination indicate it might be Monday before Remus gets to the witness stand.

CONNORS RELEASED FIRST

Connors said he was released from the Atlanta penitentiary April 7, 1926, and that Remus was freed the following September. For two days after Remus's release Connors was in contact with Remus virtually daily.

The appearance of the mysterious Connors brought the high point of today's otherwise dull and dreary session. From the very inception of the murder trial his name has played a part in the interrogation of nearly every witness.

The prosecution in its opening statement named Connors as one of those who planned with Remus the slaying of Mrs. Remus. It was to be shown, the State asserted, that when Remus killed his wife he was not a temporarily insane slayer, but instead he was a cool, calculating executioner, appointed at a conspiracy council the previous night. Connors, Roscoe Walters, Remus's secretary, and George King, who drove the Remus automobile into Eden Park, where Mrs. Remus was shot, were named as the conspirators with Remus.

TALES TOLD

Connors's story was one of tales about Mrs. Remus and Franklin L. Dyer, Jr., former prohibition agent, which he told to Remus.

In addition to Connors's appearance as a witness, there was one sensational sight today. John S. Berger, leading Los Angeles industrial exposition promoter and boyhood friend of Remus, was recalled for cross-examination. He testified under interrogation by Charles P. Taft 2d, county prosecutor, that while he regarded Remus as having been insane prior to the time he killed him, he now regards him as normal.

"And Dodge is still alive?" asked Taft.

"It ought to be where she is," retorted Berger.

The courtroom rocked with laughter.

John Rogers, St. Louis Post-Dispatch reporter, and Paul Y. Anderson, Washington correspondent for that newspaper, were other witnesses today.

TAFT QUIZZES HIM

Prosecutor Taft made an effort to get Berger down to specific dates, of his association with tale-bearing to Remus.

"Talking in very plain English, I said December 15, or 16," Berger shot at his cross-examiner after one question. "There's no use of your sitting there and trying to puzzle me up, Mr. Taft."

Berger upon direct examination told in detail of his efforts to bring about a reconciliation between Mrs. Remus and Remus, and the violent outbursts of the former when the name of Dodge was associated with that of his wife. Roop, former agent of the Federal Department of Justice, obtained the affidavit upon which Remus, who had deserted his Chicago legal practice to become the "king of bootleggers," was convicted and sentenced to the Atlanta (Ga.) Federal penitentiary.

The sole plea of the defendant was that an association which sprang up between Dodge and Mrs. Remus drove him insane, a condition from which he now has recovered.

BERGER EVASIVE

Berger proved an evasive witness during cross-examination. Berger, calling himself a boyhood friend of Remus, said he had not seen Remus for eighteen years until they met at St. Louis, Mo., in November, 1925, when Remus had just been released from the penitentiary.

Berger immediately plunged into a personal effort to restore harmony in the disconsolate friend's household. His matrimony ran. Finally he said, in report to Remus, he said, that his wife was hopelessly infatuated with Dodge and that a reconciliation was impossible.

One outstanding bit of Berger's testimony was that upon that occasion Remus served visipotly for "twenty-four consecutive hours." Taft took each of these "twenty-four consecutive hours" apart and tried to force Berger to describe them minute by minute.

"You went up to the Statler Hotel in St. Louis with your wife to see Remus, didn't you?" asked Taft. "I wish you'd keep my family out of this," demanded the witness.

"Answer the question," directed Judge Shook.

DENIES STATEMENT

Berger denied he had sought to obtain $20,000 or $25,000 from Mrs. Remus for her husband. He denied he had told Mrs. Remus that he had been home in Indianapolis, emaciated and with old clothes hanging on his frame.

"Oh, sir," shouted Berger, "I offered to let Mrs. Remus keep several hundred thousand dollars of Remus's money if she would return most of the property."

Taft's threats of personal violence with such details as breaking of arms and legs, been made to Mrs. Remus through him, demanded Taft.

HUGHES STILL HUNTING WORMS

Biographer of George Washington Answers "Woodpecker Looking for Maggots" Description by Saying That Explains His Interest in Critic

CHICAGO, Dec. 2. (AP)—If, as Charles G. Miller, New York journalist, asserted during the McAndrew school trial, Rupert Hughes, the writer, in his history of George Washington is "a woodpecker looking for maggots," that, replied Hughes, "may explain my interest in Mr. Miller."

Hughes answered Miller's criticism in a telegram to the Chicago Daily News today.

"If my biography is the first to treat the entire life of Washington with frankness and respect," Hughes telegraphed, "it is because others have not hesitated to suppress the writings of that very great and very noble gentleman, who was no prig, who loved the truth about himself so well that he recorded it fully."

The first President's home became a tavern, as he himself described it, Hughes said, because of the "magnificent hospitality," of the man. In quoting Washington's activities from the general's own writings, Hughes declared "I rejoice that so brave a soldier, so pure a patriot could also have been wise enough to enjoy the good things of life, including even the wines in which he indulged, with temperance and grace."

Miller explained what he intimated is Hughes's pro-British leanings by declaring the writer is an official of the Sulgrave Institute, which seeks to establish Sulgrave Manor in England, the old Washington home, as the Washington shrine.

"It's news to me that I am official of the Sulgrave Institute," answered Hughes.

"Mr. Taft," shouted Berger, half arising in the witness box and pointing a finger at the young prosecutor, "that's a manufactured lie."

NO THREATS MADE

Taft asked if threats had not been made to "treat Dodge worse."

"No, no," shouted Berger, spelling and pronouncing the word.

"Were you ever convicted for a State or Federal offense?" asked Taft, applying the usual tests of impeachment.

Berger, held to a one-word response, said "No."

"Has anything occurred to change your opinion as to Remus's sanity?" asked Taft.

"Yes," replied Berger, explaining that many conversations with Remus here convinced him that the defendant has recovered his sanity.

"So you think shooting his wife restored his sanity?" asked Taft.

"Not just that, but he is as sane today as you or I," replied the witness.

BERGER PROMOTED PROGRESS PAGEANT HERE

John S. Berger, one of two star witnesses yesterday in the Remus murder trial in Cincinnati, is known in Los Angeles as the promoter of the Pageant of Progress, an industrial exposition conducted on the Coliseum grounds in 1922.

Grief of many kinds descended on the promoter shortly after the pageant closed.

Berger had a "run-in" with the City Council while managing the pageant when the Councilmen asserted he tried to make a concession out of everything within four blocks of the Exposition Park grounds. When he placed 5 cent slots in the city rest rooms, erected at a cost of $10,000 by taxpayers' money, the Councilmen bucked, but Berger persevered with his enterprising ideas until the Councilmen, somewhat in a spirit of humor, placed the following sign across the entrance of the City Hall:

"This building and lot is the property of the city of Los Angeles and cannot be sold by John S. Berger."

Just how Berger came to be acquainted with Remus could not be learned here.

Bighorn Sheep Desert Peaks as Result of Snow

GLACIER PARK (Mont.) Dec. 2. (Exclusive)—Recent snowstorms on the peaks of the Rockies started large numbers of bighorn sheep into the valleys. They now are moving down in droves of thirty or more to get the hay that is put out for them by Park Superintendent Eakin. Ole Steen, winter caretaker of the mammoth log hotel here at the gateway, counted as many as 240 sheep on the feeding ground at one time.

Last winter thirty-five mountain sheep died from a disease that puzzled the best veterinarians in Montana, but this winter all of the animals appear to be healthy. Among the sheep that died last winter was Battle Axe, grand-daddy of all the Rocky Mountain sheep. Five years ago some guides of Many Glacier caught Battle Axe with a lariat and put a saddle on him, but it took five stalwart cowboys and guides to hold the big ram long enough for one of the guides to mount.

It took the guide just one second to dismount, and he nearly lost his saddle.

Famous Hotel in Montreal to End Its Career

MONTREAL, Dec. 2. (AP)—St. Lawrence Hall, one of the most famous hotels on the North American continent, will close its doors on New Year's Eve. The building will be rebuilt for office purposes.

Old St. Lawrence Hall once was the gathering place of princes and politicians, statesmen and actors, singers and artists. Visitors from Great Britain and the United States met there.

The late King Edward, when Prince of Wales, was once a guest. Jefferson Davis, the Confederate President of the South, twice was a guest. John Wilkes Booth, who shot Abraham Lincoln, President of the United States, stayed at the hostelry when playing in Montreal. Charles Dickens, Adelina Patti, Field Marshal Wolseley, Buffalo Bill, and a host of generals and outstanding citizens of three countries wrote their names in the registers.

The hotel was the gathering place for southern refugees and Confederate workers during the American Civil War.

PROFESSOR EMERITUS OF UNIVERSITY DIES

OAKLAND, Dec. 2. (AP)—Rufus H. Holway, 70 years of age, professor emeritus of the department of education, University of California, died at his home here today from a stroke of paralysis suffered two weeks ago. He was a native of Iowa and earned his degrees at Stanford University at Palo Alto. He retired from the faculty of the University of California in 1923 because of ill health.

BOND-THEFT PAIR DENIED NEW TRIAL

SAN FRANCISCO, Dec. 2. (AP)—Julius and Leopold Blumen, known as the "Busch brothers," serving a sentence of from one to ten years in San Quentin for the theft of more than $100,000 in foreign bonds from the Bank of Italy, were denied a new trial by the State District Court of Appeal here today.

NAVY PLANS FOR CUBAN MANEUVERS

Scouting Fleet to Gather Off Virginia Capes Prior to Starting South

NORFOLK (Va.) Dec. 2. (AP)—Approximately fifty vessels of the United States scouting fleet will assemble off the Virginia Capes during the next few weeks to sail for winter maneuvers at Guantanamo, Cuba, January 7, 1928.

Plans for the fleet's activities for the first three months of 1928 have been received by officials of the Norfolk naval base and provide for the largest gathering of warships in Virginia waters since President Coolidge reviewed the United States fleet last June.

In the fleet here will be the battleships Wyoming, flagship of Vice-Admiral A. H. Robertson, the fleet commander-in-chief; the Arkansas, flagship of Rear-Admiral George W. Laws, commanding Battleship Division Two; the Florida and the Utah. It is likely that the Texas, flagship of Admiral H. A. Wiley, commander-in-chief of the United States fleet, also will be here, as Admiral Wiley now is proceeding to the east coast from the Pacific.

The fleet will remain in Cuban waters until March 31, when all but the aircraft squadrons will proceed to the Pacific via the Panama Canal, to join the battle fleet, stationed on the west coast. The two fleets combined make up the United States fleet, which will sail early in the spring for a cruise to the Hawaiian Islands.

EIGHTEENTH AMENDMENT UNRATIFIED?

Ex-Senator Williams Says People Themselves Should Hate Passed on It

TULSA (Okla.) Dec. 2. (AP)—The Eighteenth Amendment to the Federal Constitution never has been ratified validly, because it was submitted to the State legislatures and not to the people themselves, George H. Williams of St. Louis, former United States Senator from Missouri, declared tonight before the Oklahoma Bar Association.

Fortifying his conclusions with opinions of the Supreme Court and statements of framers of the constitutions, Mr. Williams contended:

That the constitution may be amended by the people or the State legislatures.

That the subject matter of the proposed amendment will determine who may ratify it. If the proposed amendment relates to the operations of the government, then State legislatures may ratify it; but if it gives new power to Congress to regulate the conduct of the people and punish them for disobedience of laws passed under such powers, then, the people must ratify it.

Taking up the various Federal amendments, including the Bill of Rights, he stated that none of them, except the Eighteenth, gave any new power to the government. Hence they were properly ratified by the State Legislatures.

All War Flags of California to be Restored

SACRAMENTO, Dec. 2. (AP)—Restoration of two of California's Spanish-American war flags, which in the years since the encounter have fallen into shreds due to the wearing of the elements, has been completed and steps now are being taken by the State to restore fourteen other Spanish-American and sixteen old Civil War standards and colors. The flags, a regimental standard, and a national emblem carried by the only California regiment seeing service on foreign soil during the struggle of '98, were worked over by Katherine Richey of Annapolis. Where the silk was rotted away, the flag was backed up with linen and a patented stitch used for holding it in place.

The thirty flags still in need of restoration are to be sent East. The two just returned were worked over as a sample.

The old Civil and Spanish-American War standards have been on display for years in glass cases in the rotunda of the Capitol Building. In addition there are twelve miscellaneous standards but these are still in good condition. When all the flags are again on display almost two score World War flags will be added to the collection.

Ex-Fireman Held on Arson Charge

SPOKANE Dec. 2. (AP)—Henry Ilse, former city fireman, acquitted in Superior Court here last September of placing a dynamite bomb in the entrance of the Spokesman-Review Building in July, was arrested today by police officers who declare they found him setting fire to a garage belonging to Fire Lieutenant Woellner.

BEACH ALLIES BOLSTER ALIBI

Dr. Lilliendahl's Death Again Laid to Two Negroes

Defense's Star Witness Tells of Running from Pair

Three Declare Accused Man at Home at Crime Hour

MAYS LANDING (N. J.) Dec. 2. (Exclusive) — Testimony supporting the alibi of Willis Beach and backing up Margaret Lilliendahl's contention that two negroes killed her husband, Dr. William Lilliendahl, as he sat beside her in their car in Great Swamp Lane September 15, last, was introduced at the murder trial of Beach and the widow as the defense opened its case today.

Three witnesses, the son and daughter-in-law of Beach and a carpenter, who had called at the home, swore that at almost the very moment of the murder Beach was lunching in his Vineland home twenty-five miles away.

PLAYS HIS TRUMP

Then, after a parade of character witnesses for both defendants preparing the way for the appearance of the widow and Beach on the stand, Robert H. McCarter, chief of defense counsel, played his trump card.

After an old garage man, his little grandson and the son of a New York hotel man gave testimony indicating that two negroes were loitering suspiciously in the neighborhood of the killing on the fatal day, Mr. McCarter called Mrs. Lillie Lehman, a tower train dispatcher for the Pennsylvania Railroad.

Mrs. Lehman, a gray-haired woman, said that she passed through Hammonton about noon on the day the retired Vineland physician was shot to death. Near the murder scene she said, she saw two negroes skulking in the bushes. One of them tried to stop her car almost at the entrance of Great Swamp Lane, she said, but, she "stepped on the gas" and got away.

A photograph was produced by Mr. McCarter and the witness identified one of the two men shown in the photograph as one of the negroes in the road.

ALIBI FURNISHED

In sullen tones Beach's son, Ray, who once shooed reporters away with a shotgun, assured Justice Campbell and the jury that his father was lunching with him at his home at 12:20 p.m. September 15, the day and the hour that has been fixed as the time of the killing.

Ray's wife, Daisy, who prepared the lunch, supported the son's story as did Frank Howard, a carpenter, who called to fix the back steps. Howard said he saw Beach as late as 12:30 that day. Beach was away from the house only between 9 and 10 o'clock on the morning of the murder, the son and his wife testified, and three citizens of Vineland were called to tell the court they had seen him flitting around Vineland in his blue coupe at that hour. These were Jack Thornborrow, a witness who "surprised" S. Cameron Hinkle, the prosecutor, when he was called as a State's witness; Mrs. Jane Vanaman, Thornborrow's mother, and Mrs. Laura Pedrick, a friend of the widow.

PLEDGE SUPPORTED

On the afternoon of the murder day the gray-haired poultry farmer's movements were vouched for by L. L. Collins Clifford Wilson and Harriet Graham, all connected with the Hammonton Monument Works, which Beach is said to have visited that day.

Members of Beach's family supported the promise of Attorney Hedges in his opening to show there were "cordial relations only" between the Beach and the Lilliendahl families.

The Rt. Rev. Manuel Ferrando, Episcopal suffragan bishop of Porto Rico, a cousin of the widow by marriage was called instead after Mr. McCarter had explained that illness in the clergyman's family made it necessary for him to leave. Beach's appearance was delayed to the afternoon.

Bishop Ferrando told of the early married life of the Lilliendahl's. His testimony was interrupted once when a man in a rear seat fainted and was carried out on the shoulders of two bailiffs.

Mrs. Beryl Ward Weds at Reno

RENO, Dec. 2. (AP)—Mrs. Beryl Curtis Ward, who divorced Walter S. Ward, son of the head of the Ward Baking Company, here last month, was married here today to W. Lysle Alderson, New York broker, who obtained a decree of divorce in Doylestown, Pa., last Monday. They were married in the office of Mrs. Ward's attorney by the justice of peace.

It was reported several days ago that the wedding had taken place at Doylestown.

Woman Head of Austrian Senate

VIENNA, Dec. 2. (AP) — The first woman president of a Senate in the world was installed today. Frau Olga Rudel-Zeynek took her seat as president of the upper house of the Austrian government. This bestowal of dignity is considered remarkable here, since Austria gave women political rights only ten years ago.

Bill Proposes Aid for Park Elk

WASHINGTON, Dec. 2. (AP)—The expenditure of $150,000 for improving and increasing feeding ground facilities for elk and other game in Yellowstone National Park is proposed in a bill drafted for introduction by Representative Levitt, Republican, Montana.

He also has framed a measure that would give Congress the sole power to abandon or reduce the size of veterans' bureau hospitals. This authority now rests with the director of the veterans' bureau.

NEW YORK GATHERS IN RECORD SUM IN TAXES

NEW YORK, Dec. 2. (AP)—Father Knickerbocker today found he has just made his largest tax haul in history. Comptroller Berry announced that the venerable old gentleman on Wednesday gathered in $50,917,490.19, which is the largest single day's collection in the city's history.

DIVORCE HALTS GOLDEN FETE

Couple Married Forty-nine Years Can't Get Along, They Tell Judge

CHICAGO, Dec. 2. (AP)—Fred and Bertha Lehmann won't celebrate their golden wedding anniversary next spring because, they explained to Judge Sabath in Superior Court, they can't make a go of their married life any longer.

"We've been married almost fifty years, and know what's best for each other," Mrs. Lehmann, 65 years of age, told the court.

"We've decided we'd be happier in homes for old people, she in one, me in another," said Fred Lehmann, 75, a retired wholesale fish dealer.

Judge Sabath sought to prevent the breach, but with no success.

MRS. WASTE SUCCUMBS IN BERKELEY

Two Years' Illness Ends Fatally for Pioneer, Wife of State's Chief Justice

BERKELEY, Dec. 2. (AP)—Mrs. Mary Ewing Waste, 55 years of age, wife of Chief Justice Waste of the State Supreme Court, died at Berkeley Sanatorium today after an illness of two years. Funeral services will be conducted Monday.

Mrs. Waste was born in Rose Hill, Va., the daughter of Dr. Archibald Ewing. She came to California in 1875, passed her childhood days at Maxwell, Colusa county, and in 1893 moved with her parents to Oakland.

She married Justice Waste in 1896 and they lived in Berkeley from then on.

Relatives left by Mrs. Waste include her husband, a son, William R. Waste, a daughter, Mrs. Estold Y. Ward; two sisters, Miss Katherine Ewing and Mrs. H. M. Tyner, and three grandchildren. All reside in Berkeley.

LITHUANIA SHOOTING REPORTED

Dispatch Says Poland Sent Reinforcements to Border Section

KOVNO (Lithuania) Dec. 2. (AP)—The oppositionist journal Lieturos Zinios was informed tonight that firing was heard Thursday night near the Varena railway station, about halfway between Vilna and Grodno on the demarcation line, and that Polish reinforcements have been sent there. The paper has no further details.

KOVNO (Lithuania) Dec. 2. (AP)—Military authorities today issued a warrant for the arrest of a former Deputy named Pletskaitis, who is said to have assembled Lithuanian emigres at Vilna with Polish support, for an uprising against the Lithuanian government.

Civil Control of Austria to End in January

PARIS, Dec. 2. (AP)—The Council of Ambassadors has decided to end the civil control of Austria on January 31 in view of the manner in which Austria has carried out her disarmament agreement.

Civil control replaced inter-Allied military control.

In today's decision the Ambassadors reminded Austria of her promise to suppress the municipal guard in Vienna and to enact a law before January 31 against the manufacture and exportation of war materials.

Grain Futures Act Held Valid

JEFFERSON CITY (Mo.) Dec. 2. (AP)—The State Supreme Court today ruled the Missouri Grain Futures Act to prevent gambling in grain is valid and does not conflict with the United States Grain Futures Act.

The Federal act, the opinion stated, was not intended to encroach upon or destroy the police power of the States nor to nullify the Missouri law, but to restrict its operation.

The decision was in the case of James J. Christopher of Kansas City, convicted in April, 1925, of violating the State Grain Futures Act and fined $1000.

D'ANNUNZIO GIVEN OVATION FOR PLAY

MILAN (Italy) Dec. 2. (AP)—A delighted public gave Gabrielle D'Annunzio an ovation upon the revival of his "Francesca Da Rimini" at the Lirico Theater last night. The poet-soldier was clad in the uniform of a general of aviation. He was forced to rise again and again in answer to the applause. Arnaldo Mussolini, brother of the Premier, sat by his side.

TRACK OF OIL CLEW TO OLD GLORY FATE

JERSEY CITY, Dec. 2. (AP)—Description of a four-mile track of oil on the North Atlantic was offered in court here today as chief physical evidence of the fate of the Rome-bound airplane Old Glory, its two pilots and Philip A. Payne, managing editor of the New York Mirror. Payne's will was admitted to probate after a fifteen-minute hearing.

COUSIN OF CHINATOWN CHIEF DIES IN CHICAGO

CHICAGO, Dec. 2. (AP)—Frank Moy, Chinese importer and cousin of Frank Moy, known as the "Mayor of Chinatown," died today from a beating received two weeks ago by robbers.

BAY CITY FIGHTS FOR CONVENTION

Again at Forefront in Race for G.O.P. Session

Detroit Strong Competitor; Others in Running

More Inclination Shown to Count Coolidge Out

WASHINGTON, Dec. 2. (AP)—Activity in behalf of Detroit and San Francisco put them in the front today in Republican-convention-city speculation as members of the Republican National Committee continued to arrive in Washington for their meeting next week.

In the background but still strongly in the race were Kansas City, Cleveland and Philadelphia, although Philadelphia's chances appeared to be restricted by a desire of many of the early arriving committeemen to take the convention into the West.

Although Detroit's backers claimed promises of support from San Francisco supporters in the event it was demonstrated the Pacific Coast city could not win, many of the committeemen who intend to vote first for San Francisco, said they favor Kansas City as a second choice.

SESSION OPENS MONDAY

Sessions of the national committee will begin Monday, with Tuesday set aside to hear arguments in favor of the dozen cities seeking the convention. A decision as to where it is to go is expected Wednesday morning.

As the campaign by delegations representing the contending cities was pushed forward today, the committee busied themselves sounding out political sentiment within their ranks, and the discussion progressed to a point where specific candidacies were being mentioned.

A noticeable development was the apparent disposition to believe President Coolidge entirely out of the race, the committeemen evidently having assured themselves that in amplification of his "do not choose" statement is not an early prospect. The President will address the committee members late Tuesday at the White House, but there is no indication that he will discuss his own political future.

DAWES TALKED OF

The viewpoint of some committeemen is that the only thing to do is to begin to look more seriously upon other candidates who have been mentioned and to let the word go out to their respective campaigners that they might as well get busy.

One of today's arrivals, Pat Sullivan, committeeman from Wyoming, said that in his opinion there is no question that Mr. Coolidge is definitely out of the running. He said not only would Wyoming send a delegation to the convention for Secretary Hoover but that it would refuse to participate in any attempt to procure the nomination for President Coolidge at a sudden, dramatic move. He said he could not agree with some politicians that the convention would deadlock and suddenly nominate Mr. Coolidge as the result of an emotional demonstration.

In spite of Vice-President Dawes's declaration that he is not a candidate, Mr. Sullivan declared that the Vice-President also has considerable strength in Wyoming and runs a second choice to the Commerce Secretary.

STRONG FOR LOWDEN

Another committeeman to arrive today was Charles A. Rawson of Iowa. He reported sentiment for Frank O. Lowden as strong as ever in his State and also that Vice-President Dawes could be looked upon as Lowden's "heir" in event the former Illinois Governor showed insufficient strength in the balloting.

Although none of the committeemen would commit himself, it was apparent that the suggestion of Charles D. Hilles, member of the committee from New York, that Charles Evans Hughes stands in a good position to get the nomination is received with unrestrained enthusiasm by some of the early comers, particularly in those from the West. It was declared that Hughes's failure in 1916 and his own recent statement that he is too old to be President are militating against the former Secretary of State.

Meteorite Will Be Mined Soon

PRESCOTT (Ariz.) Dec. 2. (AP)—Plans for financing of a company to explore and mine the Barringer meteorite, near Flagstaff, Ariz., have been completed and active work will begin within the next few weeks.

This announcement today followed many years of scientific investigation of the imbedded meteor.

BUFFALO MAN SHOT BY BURGLAR, DEAD

BUFFALO (N. Y.) Dec. 2. (AP)—Shot by a burglar he surprised in his home Herbert C. Peter, newspaper man, died last night at a hospital. Peter, in a period of consciousness, told surgeons that he got up to close a window and saw a man with a flashlight on the stairs. The burglar fired at Peter the bullet lodging near the base of his brain.

McCORMACK GETS DEGREE

NEW YORK, Dec. 2. (AP)—John McCormack, tenor, has been awarded an honorary degree as doctor of music by Duquesne University, Pittsburgh, it was announced today.

PLATT MUSIC CO.

"Then—and Now"
in Light Opera
A Platt Master-Program

featuring the music of Gustav Luders and Sigmund Romberg, including best-beloved melodies from "Prince of Pilsen," "Burgomaster," "Marcelle," "Maytime," "Blossom Time," etc. interpreted by the following artists:

The Platt Male Ensemble

DAN GRIDLEY, *Tenor* — DAVID PERCY, *Baritone*
Franz Hoffman, *Baritone* — Ivan Edwards, *Tenor*
Stanley Vermilyea, *Baritone* — Frank Geiger, *Tenor*

EVA OLIVATTI, *Soprano*
THE LIGHT OPERA MELODIST, *Solo Pianist, and*
10—THE PLATT SYMPHONETTE—10
Selected Members Philharmonic Orchestra Under Direction of Edmund Fourstel

KNX — Saturday Evening, December 3d, 8 to 10 P.M.

6804 Hollywood Blvd. 7200 Brooklyn Ave. 114 S. Pacific Blvd. (Huntington Park) — PLATT MUSIC CO. Seven Stores 630-632 S. Broadway — 231 S. Western Ave. 4357 S. Vermont Ave. 334 Pine Avenue (Long Beach)

All Seven Stores Open Evenings Until 9

SPECIAL TRAIN
Tia Juana Races
Sunday, Dec. 4th

Through to the Track without change
$7 ROUND TRIP
Lv. Los Angeles, . . . 8:30 A.M.
Ar. San Diego, ... 12:20 P.M.
Ar. Tijuana, ... 1:15 P.M.
Returning, leave Tijuana after last race
Pullman Observation Car, Modern Coaches
$6 ROUND TRIP TO SAN DIEGO
QUICKEST TIME — TRAVEL COMFORT

Santa Fe Ticket Offices and Travel Bureaux
743 South Hill St. Tel. MUtual 0111 Santa Fe Depot
LOS ANGELES
HOLLYWOOD 6600 Hollywood Blvd.
LONG BEACH 330 W. Ocean Blvd.
SANTA MONICA 313 Santa Monica Blvd.
HIGHLAND PARK 5 Miles to Pasadena
GLENDALE 319 East Broadway
ALHAMBRA 139 West Main Street
OCEAN PARK 2161 Pier Avenue
SAN PEDRO 131 7th Street
PASADENA Santa Fe Station
WHITTIER 139 N. Greenleaf St.
INGLEWOOD 111 South Market St.

LABOR-AIDING TOOLS *for Construction and Maintenance Work*

Portable Air Compressors — Compressed Air Hoists
Rock Drills — Riveting Hammers
Drill Sharpeners — Chipping Hammers
Paving Breakers — Pneumatic Grinders
Clay Diggers — Pneumatic Saws
Backfill Tampers — Tie Tampers

Prices of Ingersoll-Rand Portable Air Compressors on steel wheels (F.O.B. Los Angeles, Cal.) are as follows:
Prices subject to change without notice

Size	4½"x4"	6½"x5"	7"x8"	8"x8"	9"x8"	10"x8"
Price	$1096	1714	2628	2962	3340	3846

INGERSOLL-RAND CO. OF CALIF.
108 West 2nd Street,
Los Angeles, Calif.

Splendid USED CAR BARGAINS always to be found in TIMES WANT ADS

DO NOT BLAME THE GAS

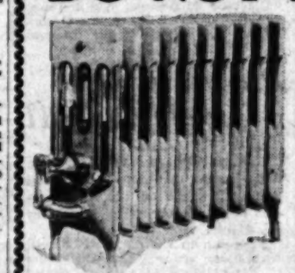

STEAM HEAT WITH GAS
CLOW "GASTEAM"

The gas now being supplied in Los Angeles and vicinity is of excellent quality. If your heating appliances are CORRECTLY DESIGNED and properly adjusted, the gas will burn without odor and quite as well as the gas formerly used.

Our November business increased 75% over 1926. One user remarked to us: "You are in the position of the man who made a better mousetrap—They will come to you."

For the Largest Building or a Single Room

An estimator will call on request. Terms to suit.

WILLIAMS RADIATOR COMPANY
1865-1873 W. Cordova St. BEacon 5849, Los Angeles

NEAR-SENATORS' SEATS OMINOUS

Smith and Vare Desks Close to Senate Exit

Friends and Foes Prepared to Wage Fight

Illinois Sends State Lobby to Press Claims

WASHINGTON, Dec. 2. (AP)—Frank L. Smith of Illinois came to town today to make his fight for a seat in the Senate and found that the desk assigned to him for use, at least until his name is called for the oath of office next Monday, is on the end of the back row near a rear exit.

William S. Vare of Pennsylvania, whose right to a seat also is disputed because of primary campaign expenditures, has been assigned temporarily to a place on the end of the next row of desks and equally convenient to an exit.

SEE PROMISED LAND

While some of the friends of the two Senators-elect concede that there appears to be little hope that either of them will be seated, they were taken into the party conference of Senate Republicans today at which organization was perfected and a candidate for President pro tempore nominated.

Subsequently those who are to lead the fight for seating the Senators-elect held a series of conferences to map out their campaign of action, which is to begin immediately after Smith and Vare are asked to stand aside when the newly elected Senators are called to the dais to take the oath of office.

Senator Reed of Pennsylvania, who has charge of Vare's fight, is ready to renew his battle, both for the seating of Vare and against continuing the life of the special campaign funds committee which brought on the filibuster at the last session of the Senate.

VARE PROPAGANDA

Vare sent to every member of the Senate a booklet containing what he described as "the facts" in his case and his counsel, Representative-elect James M. Beck of Pennsylvania, held a long conference with Smith's lawyer, Cornelius J. Boyle of Springfield, Ill.

Both sides are busy checking up to see what changes there have been in the line-up by which Smith was denied the oath at the last session, when he presented himself with a certificate of appointment by Gov. Small of Illinois as successor to the late William B. McKinley.

Most unofficial polls, which have been taken, show little change in that roll call, which stood 46 to 33 against seating Smith. Those opposing the Senators-elect said that if anything there had been a strengthening of the forces in opposition.

WITH FOOT AND HORSE

Smith was accompanied to Washington by Mrs. Smith and a special committee of the Illinois Legislature empowered to assist him in conducting the fight for his seat. Attorney-General Carlstrom of Illinois also is to present the case before a Senate committee on behalf of the State.

Senator Deneen of Illinois will have charge of Smith's fight on the floor of the Senate, where neither the Senator-elect nor any of the State officials will have the right to be heard under the Senate rules. Deneen accompanied his colleague to the Republican conference today and Smith was warmly greeted by the Republicans, as was Vare, who attended in company with Senator Reed of Pennsylvania.

Prison Revolt Leaders Meet With Attorneys

FOLSOM, Dec. 2. (Exclusive)—Three of the six ring leaders of the Folsom prison revolt were released from the dungeon for a short time today while they discussed with attorneys plans for defense of the murder charge the six must face for the death of Ray Singleton, guard, the first of thirteen persons to die as the result of the rebellion. The three were taken manacled and closely guarded to the warden's office for the conference.

For the first time since Thanksgiving Day the remainder of the prisoners enjoyed the freedom of the yard.

POSTAL RECEIPTS GROW

HUNTINGTON PARK, Dec. 2.—Postal receipts for the month of November went to a total of $12,821, which is an increase of 38 4-10 per cent over November of last year, according to Postmaster Walter L. Cleveland this morning. It is predicted by that official that the receipts will total more than $150,000 for the present year.

COOLIDGE SEES CRUISER NEEDS

Administration to Lay Down Expansion Program

President Declared to Favor Thirty New Ships

Eight Already Authorized by Congress Inadequate

WASHINGTON, Dec. 2. (AP)—The administration plans to make recommendations to the approaching Congress for further construction of cruisers, it was said today at the White House.

Advisers to President Coolidge are understood to believe there is need for replacing a number of cruisers regarded as antiquated. Construction of eight new cruisers already has been authorized by Congress and it is expected that by next year work on all of them will be well under way.

CRUISER PROGRAM

The Naval General Board has recommended to the Budget Bureau a construction program calling for six cruisers a year for five years and indications to naval authorities are that Mr. Coolidge has looked on the recommendation with some favor. The board also recommended a destroyer and submarine program which would not only take care of replacements but give the country a parity in these auxiliary craft.

At the Navy Department it was pointed out today that the United States has at present only ten cruisers of the first class, capable of thirty-five knots an hour. These ten, the Omaha, Milwaukee, Cincinnati, Raleigh, Detroit, Richmond, Concord, Trenton, Marblehead and Memphis, will be augmented by eight more of the same type authorized by Congress, giving the Navy eighteen fast fighting craft.

FAR BELOW RATIO

With the completion of the eight the United States still will be far below her needs under the 5-5-3 ratio set by the Washington Arms Conference, naval authorities said. Great Britain under the ratio now possesses fifty-six cruisers, all capable of more than twenty-five knots, sixteen of them capable of thirty knots or more. The United States has three cruisers able to do twenty-four knots, the Chester, the Birmingham and the Salem, all commissioned in 1908.

Seventeen other cruisers are placed in the class below twenty-five knots an hour and five of these date back in service from the Spanish-American War, including the Olympic, which was Admiral Dewey's flagship at the Battle of Manila Bay, and the Rochester, which served as Admiral Sampson's flagship at Santiago.

BURBANK'S GARDENS TO BE WRECKED

World-Famed Workshop of Late Plant Wizard Will be Cut Up Into Lots

SANTA ROSA, Dec. 2. (Exclusive) Part of a three-acre plot of ground which was the lodestone of scientific attention throughout the world for more than twenty years—the workshop of the horticultural miracle worker, Luther Burbank, is to be cut up into building lots.

Shortly after Burbank's death, a movement was inaugurated to preserve for all time the shrine at which the plant wizard toiled for the benefit of humanity, but the plans failed to materialize.

Only one spot will remain as Burbank knew it. One-quarter of the three-acre plot, on which grows the Cedar of Lebanon which shelters Burbank's grave, will be dedicated in perpetuity to him, eventually, it is understood, to be given to Santa Rosa as a park site.

Mrs. Burbank, the widow, disposed of the flowers, trees, and shrubs on the land some time ago. In reviewing today her decision to permit the passing of the Burbank gardens, Mrs. Burbank expressed regret that plans to maintain the plot had failed of materialization.

Ford Sued by Ousted Agent

BALTIMORE, Dec. 2. (AP)—Suit for $100,000 against the Ford Motor Company of Detroit was filed in Superior Court today by the La Porte-Heinkamp Motor Company.

The petition asserts that the La Porte-Heinkamp Company handled Ford automobiles and parts from 1904 until April, 1927, when a Ford agent summarily took the business from them without reimbursement.

ENDLESS CHAIN BROKEN

Supreme Court Upholds Postoffice's Fraud Order Against "Ten for One" Hosiery Sales

WASHINGTON, Dec. 2. (Exclusive)—Merchandising through the mails by the "endless-chain" method has been dealt a severe blow by the Supreme Court of the United States, in denying the application of the Tribond Sales Corporation of New York for a writ of certiorari to review the decision of the Court of Appeal of the District of Columbia sustaining a "fraud order" issued against that concern by the Postoffice Department, it was announced today by Postmaster-General New.

Horace J. Donnelly, solicitor of the Postoffice Department, before whom the case was heard originally, declared that the decision has far-reaching effect and will enable the department again to protect an unsuspecting public from this form of gamble and deception through the mails.

COUNTRY-WIDE

Mr. Donnelly says that since the inauguration of the Tribond scheme for the sale of silk hosiery by the coupon endless-chain method hundreds of similar enterprises have sprung up all over the country. The articles sold through these chain schemes which the credulous hope to obtain for a small fraction of their value run from golf balls to automobiles for the men and from kitchenware to lingerie for the women. Italian villas are not excepted.

According to information reaching the department, if a member of any family in the United States has escaped the pressure to forge a link in the "endless chain" system, it is a rare exception.

COLOSSAL SCHEME

Complaints against these schemes have been received from State authorities, better business bureaus, trade bodies, merchants, manufacturers as well as victims lured into the scheme by the age-old bait of that "something for nothing" myth.

In the Tribond scheme the lure was the hope of getting "$10 worth of hosiery for $1." Each chance-taker was, however, first required to hazard the sum of $4 for four coupons. But before each adventurer even up to the fifteenth link in the chain of this lone scheme could win the $10 prize additional investors to the number of 1,549,681,956, which is around the total population of the entire earth, would have to be found to advance the stupendous sum of $4,649,045,868.

The "endless chain" selling scheme was prevalent a decade ago and since that time, until resurrected by the Tribond concern a short time ago, had been suppressed successfully by the Postoffice Department under the postal fraud and lottery statutes.

NOTICIAS MUNDIALES DE ULTIMA HORA

NOTAS TELEGRAFICAS

Nueva York Recauda una Suma "Record" de Construcciones

NUEVA YORK, Diciembre 2.—El "Padre Knickerbocker" encontróse con que había recaudado por concepto de contribuciones la suma más grande de su historia. El contralor Berry ha anunciado que el venerable anciano cobró el miércoles la respetable cantidad de $50,490.19, que es la mayor que se ha llegado a recaudar en un día en el Estado de Nueva York.

Pierde un Gobernador un Recurso Judicial

INDIANAPOLIS, Diciembre 2.—El Juez Montgomery ha desestimado hoy la petición de cesar una inculpación, por la que se acusa de haber conspirado para cometer una falsedad, y de tentativa de soborno, al gobernador Jackson, a George V. Coffin, presidente del comité republicano del condado, y al letrado Robert I. Marsh.

Acúsase a los citados reos de haber tratado de sobornar a Warren T. McCray, cuando éste era gobernador, el año de 1928.

Sentenciado a Prisión por Violación de las Leyes de Neutralidad

TUCSON (Arizona), Diciembre 2.—José Gandara, fotógrafo y comerciante de objetos de arte en El Paso, y miembro de familia mejicana, que fue significada en otro tiempo, ha sido sentenciado hoy a dos años de prisión y a pagar una multa de $1000, después de haber sido declarado culpable de violación de las leyes de neutralidad norteamericanas.

Junto con Odindara había sido procesado en un principio el obispo Juan Navarrete, de la diócesis católica de Sonora; pero fueron desechadas las acusaciones contra este último desde las primeras diligencias del juicio.

La acusación de que turieron que responder los citados reos fue la de haber proporcionado armas a los yaquis rebeldes del Estado de Sonora.

Confiesa su Tentativa de Asesinar a una Maestra

OTTAWA (Illinois), Diciembre 2.—No queriendo ya cumplir con el compromiso contraído de casarse con la señorita Lola Bradford, maestra de escuela, Hiram Reed, hijo de un acaudalado agricultor de Mosville, metió, según ha confesado ya, una barra de dinamita en la estufa de la escuela. Al hacer explosión hoy la dinamita, causó lesiones a la maestra, que la tienen al borde del sepulcro.

Declaró Reed que colocó la dinamita en la estufa el miércoles a media noche, y le ató una mecha de diez pulgadas, calculando que el explosivo mataría a la señorita Bradford al encender ésta la lumbre en la mañana.

Son Inmensos los Productos de los Juegos de Azar

OSTENDE (Bélgica), Diciembre 2. Han batido todos los records los ingresos producidos este año por los juegos del Casino de Ostende. La ley de Bélgica prohibe el juego; pero el casino de aquí funciona la mayor parte del año, no sin que la policía haga incursiones en él de cuando en cuando. El estado cobra un impuesto sobre juegos de azar.

En Austria Hay Desde Ayer Presidenta del Senado

VIENA, Diciembre 2.—Ha sido instalada hoy en su puesto la primera presidenta de senado que hay en el mundo. Trátase de Frau Olga Rudal-Zeynek, quien ocupó hoy su silión como presidenta de la cámara alta del gobierno austriaco. Ha sido considerado aquí verdaderamente notable que se otorgue esa dignidad a una mujer, pues que sólo desde hace dier años gozan de derechos políticos los habitantes del bello sexo.

NOTAS LOCALES

Fue Escuchado en el Ayuntamiento un Ex-Concejal Inglés

Como esta ciudad es Los Angeles, y no Chicago, nuestro concejo municipal no tuvo inconveniente en escuchar ayer una corta alocución que le dirigió James May, municipe que fue de la ciudad de Londres, y quien, desdeñando el haceries abiertas propaganda a los Jorges ingleses, se concretó a felicitar a nuestros ediles por el estado que guarda la ciudad que sirven.

Motivo de satisfacción para quienes creen que llevamos aquí a la exageración el número de municipes, han de haber sido las palabras del señor May, pues este caballero mostró sorprendido de ver que Los Angeles no tiene más que quince ediles, al paso que Londres ostenta una lista de 137.

Recae en Daudel el Nombramiento de Jefe de Policía de Culver City

La Junta de "Trustees" de Culver City ha nombrado jefe de policía al capitán Jorge O. Daudel, quien tomará posesión de su cargo el próximo jueves.

El nuevo jefe, que viene a cubrir la vacante causada por la muerte del jefe Costigan, lleva veinte años de servir en el departamento de policía de Los Angeles, y hace poco era capitán encargado de la división de Wilshire.

Ayer anunció el nombramiento de Daudel, el alcalde Houck, de Culver City.

Fábrica Casi Destruída por el Fuego

Un incendio causado por inflamación del celuloide en un horno donde se preparaba el material para la fabricación de lápices, ha destruido ayer casi por completo un edificio de dos pisos sito en el bulevar de Venecia, 1101. Estímanse los daños en $15,000. El edificio pertenece a A. Joseph y lo ocupaba la Western Pencil Company.

Otto Gamball, superintendente de la fábrica, recibió quemaduras de primero y segundo grados, de las que le atienden en la Casa de Socorro de la calle de Georgia. Las contrajo al tratar de sacar del edificio el horno de celuloide en el que comenzó el fuego.

Paternity Test Leads to Jail

BERLIN, Dec. 2. (AP)—A German court for the first time has rendered a decision based on the determination of the parenthood of a child by blood tests.

A woman in the case was charged with falsely describing as the father of her child a man who denied paternity. All three persons involved underwent blood tests by the State Medical Board at Wurtemburg.

The doctors reported to the court that the man was not the father of the child. The woman was convicted of perjury, and sentenced to six months' imprisonment.

SMITH VOICES WET-DRY IDEAS

Ends Silence at Session of Women Voters

No Reason Seen for Not Fighting Rum Law

Answer Made to Resolution by League Branch

ALBANY (N. Y.) Dec. 2. (AP)—For the first time since he has been mentioned prominently as a Democratic Presidential possibility, Gov. Smith of New York State tonight broke his silence on the prohibition question by declaring that, while he stands for enforcement of all laws, he sees no reason why any group of voters should not oppose the Federal prohibition statutes.

The Governor's declaration, made at the annual convention dinner of the New York State League of Women Voters, was in answer to a resolution adopted by the Nassau county branch of the league condemning organized opposition to the Eighteenth Amendment and the Volstead Act and urging "respect for and obedience to law."

WHAT'S WRONG ABOUT THAT?

"What's wrong about that?" asked the Governor after he had read the section of the resolution referring to organization of a group to oppose the prohibition laws. "Is there any reason why the opposition should not organize? Is there any question about the force and effectiveness of the forces on the other side of the question when by their own announcement they will require $5,000,000 for their work in the next five years?

"It is the right of our people to organize to oppose any law and any part of the Constitution with which they are not in sympathy. I have taken an oath of office as Assemblyman, as Sheriff of New York county and four times as Governor, to sustain the Constitution of the State or New York and yet there are parts of it I hate. I have promised to sustain it, but I have not promised to give up any right to oppose any part of it I don't like."

Glancing down at the copy of the Nassau county league's resolution, the Governor then quoted:

"'Respect for and obedience to law is vital for the preservation of any form of government.'"

With characteristic Smith explosiveness, the Governor broke in with his own comment:

"This is so fundamental that nobody differs with it. Any well-organized government must rest upon that principle."

Quoting again from the resolution Gov. Smith went on:

"'And nullification is being preached by those in authority.'"

"I would like the specifications of that," he continued. "It's news to me. I have no record of public expression by anyone in this State who has preached a doctrine of nullification of the Constitution. Certainly I never preached it—I took directly the opposite view."

TELLS OF COOLIDGE VISIT

The Governor then recalled that in the fall of 1923, he had attended, with the governors of several other States, a conference at Washington called by President Coolidge to discuss law enforcement.

"We had a perfectly delightful time; a luncheon at the White House with fine Maryland chicken and all the trimmings," he said. "All the different governors of the States made speeches—oh, how vigorous they were for law enforcement—but they were all made for the record, for the folks back home.

"The suggestion was made that each executive call all his law-enforcement officers to his capital and warn them that the Eighteenth Amendment and the Volstead Act were a part of the law and that it was their sacred obligation to enforce them. We left Washington. I came back here and filled the Assembly chamber with law-enforcement officers, and carried out exactly the sentiment of the Washington conference. Six months later I learned to my surprise that I was only one of two governors who carried out the resolution."

Vigil of Three Years Brings Success in Raid

More than three years' vigilance on the part of Sergt. Leslie of the vice squad bore fruit last night, when the officers led a raid on a liquor cache at 319 Bauchet street and confiscated approximately 3600 gallons of wine. The beverage was stored in barrels buried in cement under the house, according to Leslie.

Mary Contamagna, asserted owner of the liquor was taken into custody and booked on suspicion of Wright Act violation. She will be arraigned today.

Sergt. Leslie was assisted in the raid by Sergt. Hoy and other members of the vice squad, and United States secret Service Operative Henkorn. They had been warned, Leslie says, that 1000 pounds of dynamite was stored near the liquor barrels, for the purpose of blowing everything up in case of a raid, and thus had to work carefully. No sign of the explosive was found last night, however, but the search for it is being continued.

Three years ago Leslie was seriously wounded and his car was shot full of holes near the scene of last night's raid, he avers, and he has been watching the locality ever since.

OIL KING AFTER GOLF LAURELS

John D. Rockefeller Arrives at Florida Winter Home, Eager to Get Out on Links Today and Break His Record of 45

ORMOND BEACH (Fla.) Dec. 2. (AP) John D. Rockefeller, in his eighty-eighth winter, promises to maintain his standing as perhaps the world's most picturesque perennial golfer.

The aged oil magnate has come to his winter home, "The Casements," earlier than usual to escape the chilling blasts of the North and to indulge in his habitual early round of golf.

There was no golf today, the aged magnate resting from the strain of the journey, but the creases in his face wrinkled in the famous Rockefeller smile as he saw the gentle sunshine over the sand dunes of the Ormond Beach course.

Last winter Mr. Rockefeller shot eight holes in an amazing 48, while friends of several decades looked on with the declaration that the oil king "grows younger and younger and now can shoot a better game of golf than in twenty years."

"I'm feeling better than ever before—feeling fine," Mr. Rockefeller told his friends as he arrived here last night and a fire in the aged man's eye spoke eloquently. He said he is gladdened at the prospect of another winter in Florida.

Mr. Rockefeller's arrival was a sensation in the caddy house because the negro boys sensed an impending silver shower. They are always included in the recipients of the famous Rockefeller dimes and had rather "tote" his clubs for one of the tokens than carry the bag of a lesser millionaire for the whole dollar. Mr. Rockefeller pays them well; the dimes come as "gifts." He jokes with them, too, and they were anxious today to learn what new wisecrack the magnate will spring on them.

HOPING HE HAS BETTER LUCK

Channon Rushes to London When Girl Who Jilted McCormick Cables

CHICAGO, Dec. 2. (Exclusive) Henry Channon, personal friend of the Prince of Wales, Prince Paul of Serbia, the Duke of Connaught and other notables, had planned to spend the Christmas holidays with his mother here, but he received a cablegram from Mary Landon Baker in London. He immediately threw his London clothes in a traveling bag and caught the first train east.

That Miss Baker's cablegram may have contained the single word "Yes," is hinted in society circles. Channon's name was linked with hers at the time she left Allister McCormick and a church full of society folk waiting for the wedding that never took place.

POWER COST FROM RIVER ESTIMATED

Engineers Name Price Los Angeles Will Pay for Boulder Dam Electricity

SAN FRANCISCO, Dec. 2. (Exclusive)—Engineers of the Colorado River commissions of Arizona and Nevada today presented to the engineers of the Colorado River Commission of California an estimate of what it will cost Los Angeles to get hydroelectric power from Boulder dam when and if it is built.

Arizona and Nevada are in the position of bein venders of this electrical power and California in the position of purchaser.

It was pointed out that it will take ten years to build Boulder dam and the situation is made more difficult by the fact that the probable cost of power a decade from now must be taken into consideration.

After daily and nightly sessions for more than a week here, the Nevada and Arizona engineers worked out what they believe is an equitable price for Boulder dam power delivered in Los Angeles.

This price has been made known only to the California engineers, who immediately went into conference at a local hotel with the Nevada and Arizona contingents when the proposition was laid down to them.

The price named is not arbitrary, it was said, but merely a figure tentatively set up after mature consideration. It is subject to change by agreement of all parties concerned.

Among the California engineers who are considering the proposition are Lester Reedy of San Francisco and Ezra Scattergood of Los Angeles.

AID OF FARE SPECIALIST ADVOCATED

Utilities Board Questions Shiels on Help He Might Give in Rate Case

At the close of a special meeting yesterday the Board of Public Utilities took under advisement the question of whether it will employ Herbert H. Shiels at a salary of $150 a week to assist in the preparation of evidence to be laid before the State Railroad Commission at a hearing soon on the application of the Pacific Electric Railway for a readjustment upward of both local and interurban rates.

The employment of Shiels was recommended to the utilities board by E. W. Savage, president of the Venice Citizens Rate Committee, Playground Commissioner Rittenhouse, E. M. Porter and other members of that organization. They particularly want his service in an attempt to have the fares to the beach city reduced.

City Attorney Stephens, who is in charge of the city's case against the traction company, and the members of the utilities board yesterday questioned Shiels as to his qualifications and the nature of the assistance he might render in the gathering and preparation of evidence.

"AMERICAN GIRL" REFUSES ALIMONY

SAN FRANCISCO, Dec. 2. (AP)— Mrs. Grace Fraser refused to accept alimony from her husband because "the real American girl will not accept alimony. I am an American girl and I won't take a cent." When Judge Graham suggested she might want alimony from Thomas Fraser, Mrs. Fraser indignantly replied: "If a man's not good enough to live with his money is not good enough to take." She accepted an award of $35 a month for support of the couple's baby

GOD-NATURE SUBJECT OF SYMPOSIUM

Three Men Eminent in Religion, Philosophy and Science Present Views

Three conceptions of God, obtained through study and search by the philosophers, the scientists and the clergymen, were presented in papers read at a symposium held by the Philosophical Union of the University of California at Los Angeles last night at Millspaugh Hall on the university campus. An audience which packed the hall heard the discourses.

Dean Charles Henry Reiber, president of the union, presided, while three men eminent in their respective fields presented the three conceptions.

The philosopher was Prof. Herbert Wildon Carr, University of London; the scientist, Dr. Loye Holmes Miller, professor of biology, U.C.L.A., and the clergyman, Rt. Rev. Edward Lambe Parsons, bishop of the Protestant Episcopal Church in California, from San Francisco.

"The modern problem, as philosophy and science present it, compels us to form a conception of God," said Dr. Carr in outlining the need of a conception. "We know that as human individuals we are the product of a creative evolution and also the vehicle of a life-force which is working in us and with us for something beyond us. This, then, in my view, is the nature and ground of our conception of God," concluded the professor, submitting the philosopher's view.

Prefacing his remarks with the statement that all scientists are optimists, as optimism is the product of scientific study, Mr. Miller defined his conception of God as a God that is orderly, kindly, cherishing happiness for all and everything. "God is the dominant whole that expresses Himself in the many ways of the operation of the whole universe," said the eminent biologist as his concise conception.

Following his discussion of the preceding papers, Rt. Rev. Parsons, presenting the clergyman conception of God said: "God is the eternal source of value. He is truth, goodness, beauty. He is not simply the totality of the experience, He is that which gives value to it all. He is the unifying experience for all experiences." Closing his remarks, the clergyman paid his respects to the immense change that has come about in the method of handling the problem of God, which he asserted due to no one thing, but to the changes in science, physical, biological, psychological and to social environment. "But when all is said and done we cannot forget that we still are in a world of mystery. No conception of God can be more than a glimpse, an approximation, a symbol."

Annulment of College Boy's Wedding Asked

SANTA ANA, Dec. 2. (Exclusive)—The secret marriage in June of John Ward, 20-year-old University of Southern California football player and amateur boxer, was disclosed today when his father filed application in the Superior Court of Orange county for annulment of the union.

JOHN WARD

According to the papers young Ward was married at Colorado Springs, Colo., to Miss Cecil Walker. At that time, the elder Ward asserts, John was not of legal age, and was united in wedlock without his parents' consent.

He has not lived with his wife, the father says.

Ex-Newspaper Publisher Dies on Visit Here

Walter Adelbert Nimocks, pioneer newspaper owner and publisher of the Middle West, and at one time owner of the Santa Fe Springs oil field site, died yesterday. While regarding Minneapolis as his home, Mr. Nimocks and his wife spent much of their time in Los Angeles.

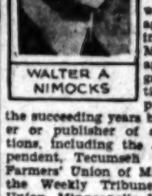
WALTER A. NIMOCKS

Mr. Nimocks was 57 years of age and was born in Jonesville, Mich. At the age of 18 he began an apprenticeship as a printer and in the succeeding years became the owner or publisher of several publications, including the Jonesville Independent, Tecumseh (Mich.) Herald, Farmers' Union of Minneapolis, later the Weekly Tribune and Farmers' Union, Minneapolis Journal and Detroit Daily Tribune.

He came to Los Angeles in 1886 and purchased a ranch embracing the territory now comprising the oil-producing district of Santa Fe Springs. Disposing of this property in 1901, he purchased a ranch in Orange county, selling that later.

Funeral services will be conducted at 11 a.m. Monday at the undertaking parlors of Graham & Isbell, 915 West Washington street. The body will be sent to Minneapolis for interment.

Mr. Nimocks leaves his widow, Mrs. Geneva Nimocks, and a sister, Mrs. W. A. Yager of Chicago. His temporary home was at 403 South Hobart Boulevard.

How do people make money in real estate? Many of them do it by watching the Real Estate columns of Times Want Ads.

The Times Free Information and Resort Bureaus

MAIN OFFICE—CORNER FIRST AND BROADWAY

are for the accommodation and benefit of persons seeking interesting routes of travel, desirable hotels and rest, recreation and recuperation at the seashore or in the mountains. Particulars are furnished by competent attendants and by correspondence to the general public regarding rates and attractions of railroad and steamship lines, hotels and pleasure and health resorts. Descriptive circulars and transportation literature are kept on hand for inspection and distribution. This service is absolutely free.

Make Your Resort and Hotel RESERVATIONS FREE OF CHARGE AT THE Times Information and Resort Bureau, Times Bldg., Bdwy. at First St., or at The Times Branch Office, Information and Resort Bureau, 621 South Spring St. Telephone MEtropolitan 0700.

"Direct-U"

Have you had difficulty in finding some particular advertised product? Have you had to hunt from store to store to find something you had seen advertised? The Times has established a new department, called "Direct-U," which has collected data about thousands upon thousands of trade-named (advertised) products and stands ready to tell you just where you can find the thing you want.

The Times is glad to help its readers and advertisers through this new service—so make free use of it—there is no charge, of course.

All you need do is phone the Los Angeles Times—MEtropolitan 0700—and ask for "Direct-U" Department.

Resorts

NORTH SHORE TAVERN (American Plan) LAKE ARROWHEAD 84 MILES FROM LOS ANGELES

Reached by private auto over boulevards to this Sierra-like, 5200 ft. alt. of wonderful mountain peaks; also by Motor Transit Stages leaving the corner Los Angeles Streets, 7:15 A.M. daily.

La Venta Inn PALOS VERDES ESTATES "Beauty Spot of the World" Delightful Luncheons and Dinners Daily VISITORS ARE PERMISSIBLE GUEST CARDS FOR PALOS VERDES GOLF CLUB DON'T FAIL TO SEE THIS FAMOUS "1500-MILE VIEW"

Old Fashioned New England Chicken Dinner Served on the Mountain Top Every Sunday From 12 to 4 P.M. MOUNT WILSON HOTEL ARTHUR WRIGHT, Resident Manager. Phone Sterling 8461

Santa Monica Hotels and Apartments

"ONE DAY OR A YEAR" THE MIRAMAR where Wilshire Boulevard meets the ocean.

Have you heard of Santa Monica as the all-year Home of Who's Who in Southern California and Business, and social leadership? Have you realized what a little square here and there you? Not only recreation and health, but more—meeting with clear-thinking, worthwhile people and inspiration. The Miramar offers you an exclusive environment, with beautiful apartments of the very latest type. Excellent cuisine. ROGER RILEY, Manager.

Hotel Windermere, Santa Monica A quiet exclusive family hotel on the Palisades of the Pacific. Phone 22591. American Plan. Golf Privileges. Located on the Boulevard. Non-commercial Patronage.

The Embassy "The Aristocrat of Santa Monica" Recently opened. One, two and three room apartments. Daily maid service. Modern hotel service. Also hotel rooms. Attractive winter rates to permanent guests. Telephone Santa Monica 22121.

Los Angeles Hotels and Apartments

THE LANGHAM 7th at Normandie Phone WEstmore 5191 Hotel Rooms Single Apartments Double Apartments Conservatory Beauty Parlor Barber Shop Electric Keyed Swimming Pool Dining Room Billiard Room Valet Service Tiled Refrigerators 24 Hour Service Rates from $60

Steamships

for LASSCO SERVICE

TODAY! S. S. Harvard Sails at 3 p. m. for San Diego $3.50 Including Dinner

Tomorrow! S. S. Harvard Sails at 4 p. m. for San Francisco $13.00 Including Meals & Berth

S. S. YALE Sails Tomorrow for San Diego

Regular Sailings To San Francisco—Every Tuesday, Thursday, Friday and Sunday. To San Diego—Every Wednesday, Thursday, Saturday and Sunday.

Boat train leaves P. E. Depot one hour before each sailing.

CRUISE TO SAN DIEGO for a delightful week-end ROUND TRIP FARE $5 Sailing Saturday Returning Sunday Including Meals

Leave Los Angeles Harbor at 3 p. m. and reach San Diego at 8 p. m. where excellent hotel accommodations are available at reasonable cost. Then back again Sunday, leaving San Diego at 9 a. m. and reaching Los Angeles at 2 p. m.

LASSCO LOS ANGELES STEAMSHIP CO. 730 So. Broadway—Tel. VA. 2421 805 So. Spring St. 6723 Hollywood Blvd. Tel. VA. 2421 12-C6 Tel. GL. 5505

Routes of Travel

NOW to the EAST! ALONG BEAUTIFUL OZARK TRAIL ST. LOUIS $51.75 Round Trip $93.15

At last—Straight through service to the East via Phoenix, El Paso, Oklahoma City and St. Louis on the All-Year Highway, through the Ozarks! World's greatest motor coach system protects you all the way. Comfortable, heated cars—stop-overs allowed. Make reservations NOW!

El Paso $23.50; R. T. $42.50 Oklahoma City $42.50; R. T. $76.50 Tulsa $41.65; R. T. $75.00 Chicago $58.75; R. T. $105.75

TERMINAL 6th & L.A. Sts. Tel. TRinity 6501

Steamships

PACIFIC S.S. CO. THE ADMIRAL

LOW FARES SEATTLE $43.00 Up

SAN FRANCISCO $13.00 Up

S.S. Emma Alexander SUNDAY First Class Berth and Meals Included

Phone MUtual 4321 501 WEST FIFTH ST. 515 S. SPRING ST.

Cash Register Case Appealed

CINCINNATI, Dec. 2. (AP)—The decision of District Judge Hickenlooper in dismissing charges of contempt against nineteen former and present salesmen of the National Cash Register Company of Dayton, O., for asserted violation of a Federal trade injunction was appealed to the United States Supreme Court today.

The court and counsel for both the government and the cash register company are reported in an agreement that if the Supreme Court upholds Judge Hickenlooper, charges now pending against five additional salesmen will be dismissed, but should the high court overrule the district judge, the entire twenty-four defendants must stand trial.

AIR SERVICE SHY ON APPLICANTS

Commissions Go Begging, Secretary Says

Youth of Nation Backward in Aviation Field

Majority of Candidates for Corps Too Old

WASHINGTON, Dec. 2. (AP)—Further concrete evidence that aviation is an art that demands youth in its devotees stands out sharply in the first annual report rendered by F. Trubee Davison, Assistant Secretary for Air in the War Department. He relates that Air Corps recruiting stations are going begging for lack of youngsters to take them.

"There still is a shortage of commissioned personnel, caused chiefly by reason of the fact that fewer officers of other branches have applied for transfer to the Air Corps than expected, although the War Department has made every effort to encourage such action," the report said. Furthermore, a substantial number of those officers who did apply were unable to pass the physical examination and complete the course in flying training.

YOUTH FIRST REQUISITE

"Experience has shown that transition offers scant relief because the great majority of officers have reached ages beyond which few men learn to fly sufficiently well to be satisfactory service pilots. The type of personnel most valuable to the Air Corps is graduates of the United States Military Academy or of technical civil institutions of learning. Efforts are being made to interest this type in electing the Air Corps in the regular case and in qualifying for examination in the other."

But it is merely youth that fills the bill, for Davison says the ratio of graduates from Army flying schools to the number of candidates who pass the training is discouragingly low. How to get more men qualified without lowering the standard of requirements forms a grave problem.

"It now appears that certain changes in training methods themselves, combined with a more efficient selection of cadet personnel, will bring about the desired result," he stated. "There is no doubt that substantial progress is being made in that regard."

PROMOTION SLOW

Still another adverse condition in the corps affecting commissioned personnel is the post-war promotion system which, the air secretary said, results in lower efficiency because of its effect on morale. He recommends, however, that pending completion of the promotion system for the entire Army now in progress,

"Recognizing the seriousness of the situation ages plays in building up and maintaining adequate officer personnel for the air, the Secretary has made another problem on which he has general recommendations was that of what to do with air officers "no longer fit to fly" because of age.

"It is fairly definitely established that a flying officer cannot hope to remain reasonably efficient in service-type flying long enough to reach the present retirement age of 64 years."

He said: "The services of those officers who have had long experience as flyers should not be lost, as is the case in most instances under the present law. Flying unquestionably makes extreme physical demands and inherent physical strains are inherent to other branches of military service."

Ex-Policeman in Jail Till He Pays

SAN FRANCISCO, Dec. 2. (AP)—[illegible] Brown, former San Francisco police corporal, was sentenced by Superior Judge Fitzpatrick today to serve one year to life in the county jail on the charge of being a habitual alimony dodger.

Nine years ago Judge Fitzpatrick ordered Brown to pay his wife, Mrs. Helen Brown, $100 a month separate maintenance for the support of herself and daughter, Hannah, 19 years of age.

Brown informed the court she never has received any part of the money.

"You will stay in jail until you pay the money," the court advised him.

"HAZARDOUS GAME" RECEIPTS IMMENSE

OSTEND (Belgium) Dec. 2. (AP)—Gambling receipts at the Ostend Casino this year have broken all records. Gambling is prohibited by law in Belgium, but the Casino here pays a fine of the year, being raided and fined by the police. The fine collects a tax on "hazardous games."

YOUTH BOASTS AS VICTIM DIES

Sheik Gloats Over Clever Dynamiting Plan

Blast Set to Avoid Having to Marry Girl

Hearers Horrified at Story of Callous Crime

OTTAWA (Ill.) Dec. 2. (Exclusive) A self-conscious smirk was the only expression on the face of Hiram Reed, 24 years of age, son of a wealthy Mossville (Ill.) farmer, as he described today how he planted dynamite in a schoolhouse stove at Dana, Ill., with the idea of killing Miss Iola Bradford, 23, the school-teacher, with whom he had been conducting a secret love affair. Miss Bradford's face, arms and chest were mangled by the explosion which followed yesterday morning when she touched a match to firewood in the stove. No hope is held for her recovery.

It was an incredible story Reed told after he had been taken into custody. Refusing at first to admit he had placed the explosive in the stove, he decided to confess this morning and took an obvious pride in showing officials how he planned the deed and he lingered lovingly on details of his love affair with the brown-eyed school-teacher.

LIME LIGHT SOUGHT

The young farmer was realizing a life-long ambition, it was apparent from his attitude and remarks he let fall. He was attracting public attention as a Don Juan. He was the central figure in a "sex case," as he naively put it, and those who have known him all his life say that Hiram Reed always had an ambition to appear as a sleek villain of whom girls should beware.

The attempted murder had been planned for two months, Reed admitted. He went to Peoria two months ago, when first he began to tire of the school-teacher's love and purchased two sticks of dynamite, two caps and ten feet of fuse. Following directions from a pamphlet he got with the dynamite, he touched off half a stick of the explosive in an empty field as an experiment.

DESCRIBES CRIME

"Iola became insistent that we get married," he continued "so last week I decided that it was time to get rid of her. She told me she was in trouble and I knew that meant I would be in trouble, too. On Wednesday night I went to visit her and we had a long talk until after midnight. I told her I would marry her next Sunday. I said I had ordered a ring from a Peoria jeweler. From the house where she was staying I walked a half-mile to the schoolhouse where she teaches. I stuffed the stick and a half of dynamite into the flue, wadding it in with waste paper. I attached the caps and ran the fuse to the firewood so that it would be touched off when she lit the fire in the morning."

The school-teacher, who is the daughter of a retired minister of Chillicothe, Ill., arrived at the one-room schoolhouse at 9 o'clock the following morning. She was accompanied by Grace Johnson, 9 years of age, one of her pupils. Miss Bradford was bending over the stove after having lit the paper and firewood when a terrific explosion rocked the schoolhouse. The old-fashioned iron stove was blown to bits, desks were wrecked, the windows blown out. Screaming, the Johnson girl ran to her home. She was uninjured. The terribly wounded school-teacher was carried to her sister's home, half conscious. Since then, and in a dying condition, she constantly has moaned the name of her sweetheart, whom she does not connect with the explosion.

TALE HORRIFIES

Sheriff Floyd Clark and State's Attorney Hanson began an investigation of the explosion. Reed was sought and was found at home. He expressed no concern when told of Miss Bradford's condition and calmly told the officials that he knew nothing of the explosion.

He was kept in custody all last night and taken to the schoolhouse early this morning. He surveyed the ruined interior with interest and still continued to evade questions. Then suddenly he was taken with a wealth of detail that sometimes disgusted and some times horrified the listeners.

"She was crazy about me," he boasted. "We went around for two years together. Of course I've been out with a lot of girls and I know what to do when a girl gets in trouble but none of the doctors around here would help me out so it began to be troublesome. I had to do something about it. I didn't want to get married as she insisted, because a young fellow doesn't want to get tied up too soon. So I had to get rid of her some way and I decided upon this plan as a safe way."

CONFIDENT AIR

After making the confession Reed expressed confidence that the schoolteacher would recover, marry him and refuse to prosecute him, thus checking any plans the authorities may have to punish him.

Reed was arraigned before Justice of the Peace Koenig, of Ottawa late today and held in $45,000 bond on three charges. The charges included assault with intent to kill, bombing of a building intended for human habitation and injuring a human being by bombing. Even if Miss Bradford should live he may be sentenced to a term aggregating seventy-five years if convicted, according to State's Attorney Hanson.

Justice Koenig continued the hearing for ten days while awaiting the outcome of the school-teacher's condition. The young farmer first began to appreciate the seriousness of his position after the court hearing.

"Maybe I'm in a worse jam than I thought," he murmured as he was led back to jail.

ARIZONA MINUS BOAT LINE NOW

Usefulness of Service Over Flooded Apache Train Voided by Road

PHOENIX, Dec. 2. (Exclusive) Arizona's only "river steamboat line" has suspended service. It has been operated for six months on Salt River on the waters backed up by the new Horse Mesa Dam, flooding several miles of the Apache Trail Highway.

At either end the boats connected with the daily stages between Phoenix and Globe, by way of Roosevelt. Motor-car travel now is unimpeded over a new road that flanks the great reservoir.

DRAFT BILL OF TAX CUT COMPLETED

Measure for $236,000,000 Reduction Goes in House Hopper on Monday

WASHINGTON, Dec. 2. (AP) — The drafting of the $236,000,000 tax-reduction bill was completed today by the House Ways and Means Committee and, except for a few minor changes, the measure was placed in the form for introduction the opening day of the session.

It is the plan of Chairman Green to place the measure in the bill hopper as soon as the House has organized for business Monday. Under procedure it will be referred to the committee which has been called by the chairman to meet Tuesday to approve formally the work it has just completed.

No changes were made today in major provisions which had been approved more than a week ago. Among the more important changes in rates proposed in the measure are the following:

Reduction of the tax rate on corporation incomes from 13 1-2 to 11 1-2 per cent; reduction from 3 to 1 1-2 per cent in the sales tax of automobiles; cutting in half of the tax on club dues; increase from 75 cents to $1 in the exemption from tax on admission tickets, and increase from $2000 to $3000 in the exemption granted domestic corporations with incomes not exceeding $25,000.

The reduction in the corporation rate would apply to tax payments due next March while other reductions would become effective thirty days after enactment of the bill into law.

The measure does not authorize repeal of the Federal inheritance tax as recommended by the Treasury, and calls for a total tax reduction of about $11,000,000 in excess of the maximum favored by Secretary Mellon.

Mexicans List Obregon Foes

MEXICO CITY, Dec. 2. (AP)—A "red list" containing the names of all enemies of the revolution is being compiled by the recently established League for the Defense of the Revolution, says the newspaper El Universal Grafico tonight.

The paper says that in the first meeting of the league it was decided to keep strict watch on all of those listed in order that secret branches of the organization may punish those guilty of activities detrimental to accomplishments since the revolution which put the present government in power.

The league was organized by followers of former President Obregon, shortly after the attempt on his life last month and its object is to fight reaction, which is intended to include the enemies of Obregon and President Calles, both of whom are considered mainstays of the revolutionary government.

MACNIDER ASKS MUNITION PLAN

Survey of War-Time Needs Urged in Report

Industrial Mobilization Project Involved

Cut in Cost of Reserves Aim of Scheme

WASHINGTON, Dec. 2. (AP)—Recommendation that the President be requested to appoint a board to determine the war-time munition needs of the nation was made today by Assistant Secretary MacNider of the War Department in his annual report.

This board also would prepare a project for placing the army in such a state of material preparedness that the Assistant Secretary of War would be able to make adequate plans for meeting needs.

Study of industrial mobilization possibilities disclosed conditions which brought about definite recommendations last February for modification of general-staff plans as to the rate of man-power mobilization in the event of war, Mr. MacNider declared.

"The General Staff already has instituted a restudy of the mobilization plan from the viewpoint of the present legal authorization of reserves so that its possibility from a supply standpoint can be investigated," the report said. "The point now has been reached where initial requirements can be made to conform with figures in keeping with reserves authorized by Congress and the production possibilities of the country."

Pointing out that the law charges him with the duty of making "assurance of adequate provision for the mobilization of material and industrial organizations essential to war-time needs" and that army purchases during the war reached the staggering total of $14,000,000,000, MacNider said that in order to make such assurance "there must be definite determination of war-time needs."

The cost of maintaining adequate reserves in time of peace would be "prohibitive," the Assistant Secretary said, and the only solution is to plan out the production and procurement on a scale which will reduce the amount of reserves which must be kept on hand. Such planning involves cost, he added, but there is "no doubt" that intelligent planning will cost less "than the reserves thereby rendered unnecessary." Already such planning has reduced reserve costs by "many millions," he said.

Laws tending to restrict munitions contracts to the government arsenals have hampered industrial preparation, MacNider said, urging that Congress be asked to amend the act so as to permit orders to be given private factories which would both "build up depleted reserves" and serve to train plants and workers.

Father Time Knocked Out by This Man

Today Jonathan Foulk of 1663 Van Horne street will celebrate his one hundred and tenth birthday.

Although confined to a wheel chair for the last fourteen years because of an injured hip, Foulk is in fair health and still keenly alert.

According to his son-in-law, H. A. Kelly, he reads the newspapers every morning without using eyeglasses and has a broader knowledge of what is happening in this "modern" world than most young men.

The aged man declares he never has smoked cigarettes, drunk intoxicating liquors or chewed tobacco and feels as fine today as he did ten or more years ago.

The centenarian was born in Mercer county, Pennsylvania, December 3, 1817; moved to Marion, Iowa, some sixty or seventy years ago and to Los Angeles about nine years ago.

Mayor Enjoyed Campaign Fight

Ignoring political aspects of his victory over "Boss" Finn and his election for a fifth term as Mayor of San Francisco, James E. Rolph, Jr., who is visiting Los Angeles, declared that "I never had a better time in my life than in the last Mayoralty fight.

MAYOR JAMES ROLPH, JR.

"Tied down as I am in the Mayor's office by red tape and details, the campaign was absolutely nothing but a vacation for me," he said. "The hotter the fight the better I like it. I only hope that I'll have as hot a battle next time."

Mayor Rolph, who is in Los Angeles on business, expects to return to the Bay City tomorrow.

Autopsy Fails in Dog's Death

An autopsy performed upon the body of "Rocky," prized wire-haired fox terrier belonging to Joseph Schildkraut, stage and screen actor, failed to reveal any traces of poison, the actor said yesterday.

He believes the dog ate some tainted food while wandering around near the home of his master, or was a victim of overeating.

On Sunday, last, Rocky was one of the attractions at the Ambassador dog show, where he won several blue ribbons. Upon being removed from the dog show to his home he appeared to be well, but on the following day he sulked about the Schildkraut home. He then was sent to a dog specialist, but died two days later.

Schildkraut valued the dog at $2500 because of his pedigree and prize-winning record, but says he was priceless as a pet and companion.

William J. Ryan, Portland (Me.) blind man, is about to start his forty-seventh annual tour of Maine to distribute the Maine Farmers' Almanac. Each year Mr. Ryan makes the long trip and all the proceeds go to the Maine Institution for the Blind.

CIVIL RULE FOR ALL CHINA AIM

Cantonese Plan Ousting of Military Control

Meeting Also to See Fight on Antiforeignism

Nation's Future Hinges on Nationalist Session

SHANGHAI, Dec. 2. (AP)—Supremacy of civil authority over military rule is the cardinal point on which Cantonese Nationalists will enter tomorrow's conference of the central executive committee of the Kuomintang, or Nationalist political organization, it was announced tonight.

Other policies of the Cantonese at the conference which, it is hoped, will result in healing the split within the Nationalist ranks, are the doing away of "an attempt to create antiforeignism" and continuing the drive against the unequal treaties, the expulsion of Communists from the Kuomintang and greater power for the provincial government.

Wang Ching-Wei, former chairman of the executive committee, speaking as chief of the delegation from Canton, asserted tonight that tomorrow's meeting will be the most important held in China in recent years.

"China's future for many years is hanging in the balance and the determination depends upon the outcome of this conference," said Wang Ching-Wei.

The Canton leader stated that the Cantonese are entering the conference determined to uphold the principle that the central executive committee must be the highest authority and must be made up of civilians overpowering the military leaders.

Now Vanderbilt Has 200 Foes

RENO (Nev.) Dec. 2. (AP)—The women of the Twentieth Century Club of Reno announced as the speaker for their luncheon today Cornelius Vanderbilt, Jr., who was to discuss journalism. They had more than 200 women in attendance, but Vanderbilt was not there. Instead there came a brief note that did not reach the president of the club until two hours after the luncheon. It said: "Please forgive me. Am called away unavoidably."

Two hundred women were disappointed and angry and even the chairman of the day, Mrs. Leota McDonald, was obviously irritated when she announced that they might look at Vanderbilt some other time but the club never again will ask him to

Sears, Roebuck and Co.

TWO RETAIL DEPARTMENT STORES

Vermont and Slauson Aves. Telephone YOrk 1151 | Ninth St. and Boyle Ave. Telephone ANgelus 6771

OPEN TONIGHT until 9 P. M.

THIS means extra hours for your Christmas shopping.

Extra space is being devoted to the display of holiday gifts.

Toys galore for the kiddies. Santa Claus, too.

Remember, two retail department stores. Drive to the one nearest you. Bring the whole family.

Free Parking Spaces For Hundreds of Cars

—The World's Largest Store

ABSOLUTE SATISFACTION OR YOUR MONEY BACK

THE USUAL PLACE FOR UNUSUAL THINGS

WHEN YOU WANT TO BUY OR EXCHANGE SOMETHING THAT'S CONSIDERED A LITTLE OUT OF THE ORDINARY AND HARD TO FIND, READ THE "MISCELLANEOUS FOR SALE" COLUMNS OF TIMES WANT ADS

Tonight's dessert ready — at your dealer's

SUNFREZE—*a food—vital as sunshine*

© 1927 W.D.P.C.

Here's an answer to that ever-present problem—"What shall I serve for dessert tonight?"

In any season, on any occasion—*serve* SUNFREZE! It's one food that always delights—always gratifies guests and family alike.

SUNFREZE is more than just a *delicious* dessert! It's a food—vital as sunshine—containing vitamins, proteins, carbohydrates and mineral salts—*all* the elements essential to normal growth and body nourishment.

You'll agree—once you've tried SUNFREZE—that it is the finest Ice Cream you've ever tasted. Serve it tonight!

CALIFORNIA DAIRIES INCORPORATED

IN TWO TYPES OF CREAMERY FILLED CARTONS

BULK—in this new pack (*straight flavors*)

BRICKS *Your favorite flavor combinations*

Special SUNFREZE BRICK THIS WEEK *Butterscotch Rubyette Vanilla*

SUNFREZE SUNDAE SUGGESTION

Cover SUNFREZE Vanilla Ice Cream with sliced peaches, add whipped cream, a cherry or chopped pecans.

A food *vital as sunshine*

SUNFREZE *the better* ICE CREAM

*Copyright 1927 by Western Dairy Products Company

Free!

LONDON DRY

Unsweet Ginger Ale

THIS Coupon presented to dealer entitles you to one bottle of London Dry Ginger Ale FREE with the purchase of two or more bottles of London Dry Ginger Ale.

For example, two bottles purchased and one coupon will entitle you to ONE BOTTLE FREE, or four bottles purchased and two coupons will entitle you to TWO BOTTLES FREE.

THIS OFFER GOOD ONLY DECEMBER 1st TO 10th

DEALERS: We will redeem coupons from you upon the same basis as above, giving you one bottle FREE with the purchase of two or more bottles for each coupon redeemed. Void after December 15th, 1927.

London Dry Co. Ltd.

1315 E. 14th Street Phone WEstmore 6435

Free Coupon

Routes of Travel

NOW to the EAST!

ALONG BEAUTIFUL OZARK TRAIL

ST. LOUIS $51.75

Round Trip $93.15

At last—Straight through service to the East via Phoenix, El Paso, Oklahoma City and St. Louis—along the All-Year Highway, through the Ozarks! World's greatest motor coach system protects you all the way. Comfortable, heated coaches—stop-overs allowed. Make reservations NOW!

El Paso $23.50; R. T. $42.30
Oklahoma City $42.60; R. T. $76.70
Tulsa $41.65; R. T. $75.60
Chicago $56.75; R. T. $103.10

TERMINAL 6th & L.A. Sts. Tel. TRinity 6501

PICKWICK STAGES

Steamships

PACIFIC S.S. CO. THE ADMIRAL LINE

LOW FARES SEATTLE $43.00 Up

SAN FRANCISCO $13.00 Up

S.S. Emma Alexander SUNDAY

First Class Berth and Meals Included

Phone MUtual 4321

501 WEST FIFTH ST. 515 S. SPRING ST.

NEWS OF SOUTHERN COUNTIES

SANTA BARBARA SET FOR FIESTA

Old Mission Consecration Plans Complete

Three Days of Ceremonies Will Begin Today

Opening Services for Clergy Only This Morning

SANTA BARBARA, Dec. 2.—Final plans were completed today for the consecration of the old mission in Santa Barbara tomorrow morning and for the fiesta to be held on St. Barbara day, Sunday. From the five Franciscan provinces of the United States the provincial superiors have gathered here to take part in the three-day ceremony of consecration, in which Archbishop Edward J. Hanna of San Francisco; Bishop John J. Cantwell of Los Angeles; Bishop Patrick J. Keane of Sacramento and Bishop John B. MacGinley of Fresno will take part.

The colorful three-hour service, which begins at 8 o'clock, will be witnessed only by the clergy, although the procession of the celebrating officials around the old mission will be public. In so far as is possible, the same features which characterized the fiestas in honor of St. Barbara, patroness of the city in olden times, will be carried out on Sunday. There will be the traditional color to all of the program. Feasting, dancing and singing and an informal hospitality to the entire festivity will be the order of the day.

From Dwight Murphy's ranch will come a string of prancing steeds, beautifully caparisoned. The silver-mounted saddles and bridles which were such a delight during the fiesta last August, again will be seen. The horsemen of the caballeros will perform in front of the mission and in full view of the guests.

The program will start at 2:30 o'clock with the bugle call from the top of the old mission church. This will be followed by the planting of an olive tree and wild flowers under the direction of the plans and planting committee of the Community Arts Association. Bernhard Hoffman will present the tree in behalf of the Community Arts. Very Reverend Turibius Seaver, O.F.M., provincial of the Santa Barbara province, of San Francisco, will respond for the Franciscans.

Then the mission bells will ring out. This will be signal for the approach of the caballeros. The cavalcade will enter the mission grounds near the church entrance and will pit their mounts through their fiesta stunts. T. Wilson Dibble, chairman of the day, will introduce the Most Reverend Edward J. Hanna, bishop of San Francisco. The Bay City prelate will talk informally to the friends of the old mission on the fiesta spirit, the cultural contributions made to the community by the padres and the traditional and historical value of the feast day in honor of Saint Barbara.

Mme. Alma Real, noted Mexican singer, will follow with a solo. A more or less formal program, under the direction of Miss Maria De Los Angeles Ruiz, will follow Mme. Real.

On the platform, after a series of Spanish dancers, will appear eight couples in the Jota, one of the most colorful of the Spanish folk dances. Then there will be a Jarabe Tapatio, a solo dance, and then will come the Manzanillo, a dance by Mrs. Gus Janssens.

Miss Delfina De La Guerra is honorary chairman of the day. Miss De La Guerra is a direct descendant of Pablo De La Guerra, first commandant of the presidio of Santa Barbara under Spanish occupation.

Pontifical requiem mass will be said on Monday for Rt. Rev. Francis Garcia Diego y Moreno, O.F.M., first bishop of California, who made the old mission here his pontifical residence. The mission, through his residence here, became the first cathedral in California.

CHARTER PRESENTED ARCADIA ROTARIANS

ARCADIA, Dec. 2.—In the presence of more than 200 Rotarians, representing twelve Southern California Rotary clubs, Almon E. Roth, comptroller of Stanford University and governor of Rotary, presented its charter to the Arcadia Rotary Club last night at the Santa Anita Riding and Hunt Club. C. B. Jones, president of the Monrovia club, which sponsored the new Arcadia unit, was toastmaster. Invocation was given by George Ackerman and Mayor A. N. Multer welcomed the organization to Arcadia as its first service club. Harry Kellogg, past president of the Monrovia club, thanked Mayor Muller for his interest in the new club and Fred Schwartz presented the Arcadia body with the Rotary code of ethics. Mrs. Gladys Jolly Rosser of Hollywood, sang several selections followed by presentation of the charter to Hudson Proctor, president.

IGGULDEN PRESIDENT BURBANK REALTORS

BURBANK, Dec. 2.—Walter Igguldeh was elected president of the Burbank Realty Board at the annual election yesterday at the Old Stone Inn. Other officers named are K. K. Simpson, vice-president, and J. S. Brown, secretary-treasurer. Mr. Brown succeeds himself in office. Three directors were chosen at the meeting as follows: Walter Igguldeh, John Russon and K. K. Simpson. The directors are chosen to serve three years. Acting President T. J. Joiner will serve in his present capacity until January 12, when the new officers are to be installed at the annual banquet.

MAN CHARGES WIFE'S MOTHER IS BIGAMIST

VISALIA, Dec. 2.—Mae Lillie Neal is sought by Tulare county authorities on charges of bigamy, on a complaint filed by F. W. Kagle, her son-in-law, who claims she left this section of the country taking with her his wife and small son. Kagle declares that Mrs. Neal was married about October 24, last, to Ray Neal, when she was legally the wife of John Sparks of Cambria.

HARDING DETRACTORS HIT

Glendale Kiwanis Scores Author and Publishers of Recent Book as Notoriety Seekers

GLENDALE, Dec. 2.—Striking at the detractors of the late President Warren G. Harding and at those who would seek to drag the reputation of men of national prominence in the dirt, the Glendale Kiwanis Club today adopted a resolution expressing its disbelief in the recently published book that smirched Harding's character and condemned the publication of such books as the work of notoriety-seeking writers and publishers.

The resolution will be forwarded to Kiwanis International officials in view of the fact that President Harding was an active member of the organization during his lifetime.

The resolution reads:

Whereas, our attention has been called to the recent publication of a book reflecting on the private life and character of the late President of the United States, Hon. Warren G. Harding, and,

Whereas, President Harding was an honored and respected member of Kiwanis, and was personally and intimately known for many years by some of the members of the Glendale Kiwanis Club, both before and during his years of public service, who had exceptional opportunities for knowing him and who utterly discredit the allegations made in the book,

Therefore, be it resolved by the Glendale Kiwanis Club that we take this means of expressing our disbelief in the scandalous tales about the late President Harding, and

Be it further resolved that we express our condemnation of the practice of certain writers and book publishers who seek a cheap notoriety by giving currency to such scandals about men who have been eminent in our national life, in ghoulish disregard of the memory of the illustrious dead.

Be it further resolved, that a copy of these resolutions be given to the press and sent to the sisters of the late President Harding.

Taft Sets New Low Fire Loss Mark for Month

TAFT, Dec. 2.—Setting another Kern county record for minimum fire losses, midnight last night marked the close of a month in which there was not a single fire at Taft, the second largest city in the county, with a population of more than 5000 inhabitants roughly estimated.

According to a report, the wheels of Taft's fire-fighting machinery never turned in answer to an alarm and the city's fire record shows not a single loss during the month of November.

The record of no fire losses for an entire thirty days' period is said to be exceptional in the history of Taft, while the record of no alarms is unduplicated in the West Side city.

It ranks equally with that set in Bakersfield during the month of March, 1927, when there was not a single loss, and surpasses even the enviable November record of this city in which there were only six alarms and a total loss of $35, resulting from $25 damages to a house and an automobile fire, which resulted in a $10 loss.

WATER MEETING TO BE AT PORTERVILLE

PORTERVILLE, Dec. 2.—Water problems of Tulare county and the San Joaquin Valley will be discussed at a county-wide mass meeting, at Porterville Union High School, Thursday evening, the 8th inst., when members of the joint legislative water committee, headed by B. S. Crittenden and State Engineer Edward Hyatt, arrive here on their tour of the valley. This meeting and a dinner session at Tonie's earlier in the evening will be sponsored by the Porterville Chamber of Commerce, assisted by other chambers of the county. This will be the largest single water meeting in Tulare county this season and ranchers especially are urged to attend.

OFFICERS NAMED BY ALHAMBRA SHRINERS

ALHAMBRA, Dec. 2.—The Alhambra Shrine Club, numbering among its members Shriners of Alhambra and adjacent territory, has elected Dr. A. J. Quesnell as president for the coming year. Other officers chosen are: First Vice-President, E. O. Desnieux; Second Vice-President, T. C. Fletcher; Secretary, K. H. Knesel, and Treasurer, W. H. Bedford. The election and installation were held last night at a dinner at the Alhambra Athletic Club. Visiting Nobles from El Monte, San Gabriel, Monterey Park, Pasadena, Glendale and Los Angeles were present. An address on Masonic topics was given by L. L. Test of Pasadena, who for eighteen years was the Masonic inspector of the eighty-eighth district.

PACOIMA GETS FACTORY

PACOIMA, Dec. 2. — While other parts of San Fernando Valley are urging establishment of industries, Pacoima is going forth and getting hers. It is announced today that the Bona Fide Broom Company is opening a factory here to make brooms of various grades. Salesmen will be placed on the road to sell the factory's output in all parts of the Southland.

Inglewood Bar Entertains New State Board

INGLEWOOD, Dec. 2.—The newly elected members of the board of governors of the California State Bar were guests of honor and speakers at the first annual banquet of the Inglewood Bar Association, held last night at the Rainbow Inn. They are William J. Hunsaker and Frank James of Los Angeles. Mr. Hunsaker indicated that the local barristers' organization would have recognition when the members of the administration committee are named.

It was explained by Mr. James that under a new State law the attorneys will in a manner govern themselves. A member of the board of governors is elected from each Congressional district.

According to the law the board of governors is in full charge of the California bar, prescribing requirements for admission and tenets of the code of ethics. The law is in the nature of an experiment in this State, it was explained, but is looked upon by jurists and attorneys in a most optimistic light.

The speakers, Mr. James, representing the Ninth District, and Mr. Hunsaker the Tenth, were welcomed to the city by Mayor Hugh B. Lawrence, Vice-President Newcomb Condee of the local organization and Attorney Vernon P. Spencer, the secretary, also had a prominent part in the program.

City to Collect Pomona Rubbish

POMONA, Dec. 2.—Rescinding its former action in which the collection of waste paper and rubbish was to have been left to individual citizens to dispose of waste materials the best way they could, the City Council today, after considering a protest signed by 213 local merchants, voted to purchase a dump truck and put the collection under the direction of the street department at city expense.

Several weeks ago, due to the resignation of the present holder of the contract for rubbish disposal effective January 1, the City Council voted to wash its hands of this duty and leave it up to individual citizens and merchants the disposition of their rubbish as best they could. Believing that the Council had taken too hasty action in the matter, which is necessarily a city government problem, Pomona merchants organized in protest, presenting the document at last week's Council meeting. At that time the Council asked for time to consider the matter, which was done today in closed session.

CONTINUE MONROVIA CHURCH CAMPAIGN

MONROVIA, Dec. 2.—The Presbyterian campaign to raise approximately $15,000 to erase the debt against the church building at the corner of Myrtle and White Oak avenues will continue until the 21st inst., it was announced today by H. L. Whitehead, chairman of the finance committee, following a dinner meeting of the workers last night. Including old and new pledges and cash on hand, more than $8000 has been secured thus far in the campaign, it was stated, which leaves about $7000 to be raised in the next three weeks. Forty team workers divided into groups of two each were present at last night's meeting and church officials are optimistic that the drive will be successful.

PAVING SURVEY AT SAN FERNANDO MADE

SAN FERNANDO, Dec. 2. — This city has 12.44 miles of paved streets, according to a survey just completed by Brooks Currey, City Engineer. Valuation of the pavement is fixed at $468,700. The survey was made in response to request by City Judge E. H. Schwinger who is to furnish the data, following the claim of National City to having more miles of paved street per capita than any other city in the State.

PENTACOSTAL CHURCH MEETING AT VISALIA

VISALIA, Dec. 2.—Day and evening sessions are being held at the Pentacostal Church here for a conclave of the Pentacostal assembly of the State. Ministers and mission workers are in attendance from all sections of California. Speakers include Evangelist Glenn A. Cook, Pastor Harry Morse of Oakland, and Pastor W. L. Stallones of Baldwin Park. Pastor J. A. Johnson of the local church is in charge.

WATER SUIT ANSWERED

Court Decree Setting at Rest Claims to Flow of San Joaquin River Asked by Storage District

FRESNO, Dec. 2.—Petitioning for a court decree which would set at rest all claims of land owners on the San Joaquin River to riprarian right to water flowing into that stream from Kings River, the Tulare Lake basin water storage district today filed an answer to a suit in which lower San Joaquin River interests seek to permanently restrain the Tulare Lake district from completion of diversion works at Crescent Weir in Tulare county.

Alleging that the Fresno slough, Zelda Canal and North Fork, through which water of Kings River in flood period finds its way into the San Joaquin River are artificially constructed channels, the Tulare Lake answer holds that flood water of Kings River would normally flow into the Tulare Lake basin. The diversion works, so-called, which the Tulare Lake district is constructing are for the purpose of turning the water into a by-pass by means of which the water will reach its normal terminus more quickly than if allowed to flow through the tortuous channels through which it now winds, the answer holds.

Large quantities of the flood water which flows through the artificial channels past the land of the Miller & Lux and other plaintiff interests is not put to beneficial use, but is allowed to escape into San Francisco Bay, and much of it is not in any way riparian, because it has been abandoned by its original owners, the answer states.

THEY GROW TALL IN REDONDO

Dahlias have to be picked out of the air at the home of John B. McArthur, 406 North Broadway, Redondo Beach, where a four-inch slip planted early in March has grown to a height of fourteen feet and six inches. The species is native of Japan and grows from a section of the parent tree. It is loaded with large delicate flowers of a pale lavender color, similar to the ordinary single dahlia.

Tree Dahlia Planted This Year

USELESS BAGGAGE DUMPED

Highwaymen Pick Up Pedestrian, Search Him and Finding No Valuables Throw Him from Car

BAKERSFIELD, Dec. 2.—On a lonely stretch of the Tehachapi highway, E. S. Erwin of Caliente was hurled from an automobile by two young highway bandits late last night. Today he is confined at Kern General Hospital recovering from back injuries incurred when he was thrown from the speeding machine.

According to his story told to hospital officials, he was walking along the highway about 11 p.m. when a car drove up alongside him and a voice from the darkness invited him to "hop in and take a ride."

Erwin, who is about 60 years of age, willingly accepted, but a few minutes later he felt the hard muzzle of a revolver in his ribs, and the two men, both of whom had guns, demanded his money.

As the car careened along the dirt road at a rate which Erwin estimated at thirty miles an hour, he was searched by the two bandits, who, failing to find any money, lifted him bodily from the seat and threw him out of the car. Dazed and almost unconscious, he staggered to the Caliente railroad station where officers telephoned to the Bakersfield Hospital for an ambulance.

Erwin said he could not describe the automobile save that it was "a gear-shift car and not a Ford." Both men were young, somewhere between the ages of 24 and 30 years, he said.

Hospital officials believe the back injury will not prove serious.

Prune Growers at Visalia Today

VISALIA, Dec. 2.—Prune producers from the Porterville and Visalia districts are expected to be present at a mass meeting in the Municipal Auditorium in this city tomorrow. Henry C. Cutting, noted orator, writer and friend of ex-Gov. Frank W. Lowden author of the "strangle hold," who has been active in development of California and Nevada history, will be the chief speaker.

State-wide interest has been expressed by prune, apricot and other dried-fruit growers, seeking relief from market conditions and desiring information concerning grower control. Thus, this meeting is expected to be of importance to the entire San Joaquin Valley.

Entertainment features include showing of pictures of Mt. Whitney and the High Sierras.

SAN FERNANDO ELKS BUY BUILDING SITE

SAN FERNANDO, Dec. 2. — Members of the newly organized San Fernando Valley Elks' Lodge here today announced the purchase of a site, 133 x183 feet on which to erect a clubhouse. The site is located on the corner of Chatsworth and Pico streets, two blocks from the main business district, and is one of the most desirable in the city. The lodge has more than 300 members and was installed last August.

By the opening of a ten-mile extension to the western terminal of the Chicago, Milwaukee and St. Paul Railroad, Seattle gains the distinction of being the longest city on the longest electrified road in the world.

San Diego Air Mail Sets High Volume Record

SAN DIEGO, Dec. 2.—Air mail pieces dispatched from San Diego during November totaled 18,404, the largest number ever sent from here during one month, and San Diego postal receipts for last month aggregated $59,816.35, an amount in excess of those for November, 1926, or October, 1927, according to figures issued today by Postmaster E. W. Dort.

With new high records having been established last month, indications are that the figures both for postal receipts and pieces of air mail dispatched from here will be even greater for December, Dort said.

The November dispatch of air mail pieces is more than three times the amount for last January, just eleven months ago when but 5779 pieces were dispatched, Dort's figures show. A weekly average of 677 pieces dispatched was sustained in November, while the Sunday average was 238 pieces. A total of 17,539 pieces of mail were dispatched from San Diego on week days to go to destinations via airplane, while the number of pieces dispatched on Sundays totaled 931, Dort said.

Last Rites for Seward Simons

PASADENA, Dec. 2.—Funeral services for Seward A. Simons, prominent retired attorney and sponsor of the first New Year's Day East-West football game here, were held this afternoon at the chapel of Turner & Stevens, Dr. Robert Freeman, pastor of the Pasadena Presbyterian Church, officiating. Private cremation followed the funeral.

Mr. Simons, who was 68 years of age, died Monday after an illness of three years. Pallbearers today included B. J. Bradner, Robert S. Weaver, James Scarborough, Paul Overton, O. E. Monnette, Warren B. Bovard, Judge Charles S. Burnell, William R. Workman, Harry Chamberlin, Myron Hunt, Ed Alport and Fred W. Blanchard.

Mr. Simons leaves his widow and one son, S. S. Simons of South Pasadena.

OFFICERS ELECTED

PASADENA, Dec. 2.—Charles P. Prickett, business manager of the Pasadena Community Playhouse, was elected president of the Pasadena One Hundred Per Cent Club today. Other officers named are John Anderson, first vice-president. Rev. James H Hutchins, second vice-president; Franklin Ives secretary; Fred Braddock, treasurer, and A. E. Danielson, Carl Wonschall, Franklin Ives and Harvey Lieberg, directors.

MAY RAISE FIRE RATE

Insurance Underwriters Insist Arson Conditions Existing in Bakersfield Warrant Increase

BAKERSFIELD, Dec. 2.—The three-quarter loss clause is, by action of the Board of Fire Underwriters of the Pacific, in effect in all of Kern county today excepting only in the city of Bakersfield, and the application of it to property in this city was taken under consideration for a period of sixty days, final action to be determined at that time.

This was the result of a conference held yesterday in San Francisco between the Board of Fire Underwriters of the Pacific, the National Board of Fire Protection and a committee of the Bakersfield Insurance Board with fifty-five agents and representing 175 companies. The committee consisted of President Phil Collins, Secretary Leslie Robinson, C. F. Moore, Myron Jameson and O. B. Kamprath. Ray Bailey, District Attorney, also accompanied the committee.

Despite the representations of the local men, the Board of Fire Underwriters insists that arson conditions exist in this city, and that the application of the three-quarters clause sixty days hence will depend upon the degree of co-operation of citizens here in the matter of better fire protection. It is the purpose of the local insurance men to pursue a policy that will indicate to the companies the desire of themselves and of the Bakersfield public to take whatever steps may be necessary to further safeguard the city from fires.

It developed that the alleged arson conditions in Bakersfield are founded upon the presumed activity of a very few individuals, not more than four or five, and with the promise of co-operation given by the local insurance men, it is assumed that if those suspected of setting fires have policies now, they will be immediately canceled and that the suspects will be unable to secure any insurance in the future.

Ontario Scouts Auxiliary City Fire Department

ONTARIO, Dec. 2.—Under command of Victor Daniels, members of a local Boy Scout troop, a fire prevention campaign was inaugurated in Ontario today that is expected to cut the city's fire hazard by half. Recently a Boy Scout auxiliary to the city's fire department was organized, to co-operate with the firemen in preventing fires.

Today the Scouts began the task of patrolling the city, each Scout having been assigned to a particular neighborhood. They will go into the yards on their beats, make careful inspection and call the owners' attention to whatever fire hazard exists on the premises. They will inspect fire-fighting equipment to see that it is in good working order.

Fire Chief Arthur I. Peterson has invested the boys with full authority to enter buildings, cellars, storage houses, and other places where scant attention is paid to accumulated waste.

The fire auxiliary scouts are receiving special first-aid instruction so in case fire breaks out they will be prepared to establish first-aid stations near the outbreak for care of injured and to prepare them for transportation to hospitals.

They also will guard hose lines and close traffic in vicinity of the blaze. City Attorney E. H. Joliffe will soon call the fire auxiliary scouts together to explain to them the city fire ordinances.

Record Set in Shipments of Kern Produce

BAKERSFIELD, Dec. 2.—All records in the history of Kern county for the shipments of fruit and produce will be broken this year despite the fact that the season was late and weather conditions in many instances interfered with the maturing of crops, Whit C. Barber, Horticultural Commissioner, said today. With one month to go before the year is completed, shipments this year already equal those of the banner year of 1925, and this month's shipments will bring the total to a greater figure than has ever been recorded for this county.

From January 1, 1927, to November 26, 1927, Kern county has shipped 61504½ carloads of fruit and produce, exclusive of the great hay and cotton crops, Mr. Barber's figures show. By rail this year 51446 carloads of fruit and produce have been shipped and truck shipments in volume equal 10061½ railway cars at this time, the commissioner said, making a grand total up to date of more than 6000 cars.

DOG'S BARKS INFORM MAN HOUSE IS AFIRE

FULLERTON, Dec. 2.—Barking of a fox-terrier dog in the rear of his house attracted the attention of A. T. Libby, 334 West Amerige avenue, to the fact that smoke was pouring through the doorway into the room where he sat reading shortly before 2 p.m. today. Libby immediately went into action with a garden hose while neighbors called the fire department. Defective wiring was held the cause of the fire, which damaged the back and roof of the house to the extent of $2000.

NEWPORT BEACH TO GET NEW NEWSPAPER

NEWPORT BEACH, Dec. 2.—H. L. Sherman, editor of the Harbor Herald, a new weekly paper, announced today that the first issue would appear December 8. Walter Clemmons, recently Newport Beach representative of a Santa Ana paper, is advertising manager for the new paper. Jack Huddleston, formerly of a Santa Ana paper, will publish a weekly paper for the harbor district at Costa Mesa, he has announced. The Newport News, already established here, is edited by S. A. Meyer.

SCHOOL BONDS UP AGAIN

CHINO, Dec. 2.—Chino voters will go to the polls again on Tuesday, the 27th inst., in special election to ballot on a $25,000 bond issue for school purposes. Announcement of the date and amount to be voted was made today following meeting of the School Board. It will be second election on the issue, the first, although carried by an overwhelming majority, being ruled out because of a technical error in the wording of the advertisement calling the election.

Takes 15 Years to Make Up Mind

NORTH HOLLYWOOD, Dec. 2. — It has taken fifteen years to bring Mrs. Catherine Mast of Buffalo, N. Y., to Southern California, and now she is here to stay. The credit for her presence goes to the North Hollywood Press, formerly the Lankershim Press.

Fifteen years ago Mrs. Mast began to show interest in Southern California, and she subscribed to the Press, so she said, "to see how things kept improving." She was among the very first subscribers to the paper.

The other day the editor of the Press got a letter from Mrs. Mast saying she had "pulled up stakes" in Buffalo and was headed this way. She asked that the paper be sent hereafter to Alhambra where she will make her home with relatives.

When Mrs. Mast first sent in her subscription, Hollywood was a small suburb and North Hollywood was a big ranch with a few outlying settlers. The rest of San Fernando Valley, outside of the city of San Fernando, was a barley field of huge proportions, with jack rabbits and coyotes running up and down the dusty bridle trails.

Fifteen years ago Mrs. Mast bought a ten-acre piece of "desert land" in this vicinity. It is now one of the valuable tracts on Victory Boulevard.

SEPULVEDA CHAMBER TO TAKE NEW NAME

VAN NUYS, Dec. 2.—Members of the Sepulveda Chamber of Commerce have decided to disband and reorganize under the name of the Sepulveda Improvement Association, a stock company in which all members will hold a share valued at $100. The company will control the lot and the Community Club Building, valued at $10,000. Later, it is stated, another Chamber of Commerce will be organized to work in conjunction with other chambers in San Fernando Valley.

BURBANK CHILDREN MUST OBEY CURFEW

BURBANK, Dec. 2.—Patrolmen of the Burbank police department have received orders to accompany all children under 16 years of age to their respective homes when found on the city streets after the hour of 9 p.m. unless the children are accompanied by parents or guardians. It is understood that the enforcement of the curfew ordinance is undertaken at the request of the Parent-Teachers' Association.

HAROLD McCORMICK BUYS PAPER INTEREST

LAGUNA BEACH, Dec. 2.—Harold F. McCormick, millionaire manufacturer of Chicago, has become half-owner of the South Coast News, a weekly periodical published here, according to a front-page announcement in today's issue of the newspaper. W. T. Lambert, former owner, who retains a half-interest, made public the new arrangement, adding that Sumner Crosby, novelist and scenario writer, is to be editor of the News. The paper was established in February of this year.

COOPER MAY BE MEDIATOR

Conference Arranged With State School Superintendent in Pasadena Board-Mark Keppel Dispute

PASADENA, Dec. 2.—A conference with William John Cooper, State School Superintendent, will be sought by members of the Pasadena Board of Education, on the 14th inst., and Cooper may be asked to act as mediator in the disputes over matters of policy which have recently been taking place between the local board and County Superintendent Mark Keppel.

Cooper will be in Pasadena on the 14th inst., and it is said that the local board plans to lay before him its side of the controversy with Keppel. The Pasadena school officials complain that Keppel is unnecessarily restricted their activities by insistence on the strict letter observance of the school laws.

The local board got around Keppel's latest mandate today when they awarded a contract for the wrecking of the Wilson school to V. A Corson, who had been employed in the office of the business manager of the Board of Education until a few minutes before he took over the contract.

The board had started the wrecking of the building with day labor when Keppel stopped it on the ground that the law requires all such work to be done by contract. The board objected but was overruled by the County Counsel. Now it is said that Corson will be re-employed by the board as soon as the wrecking job is completed under his supervision.

Keppel also checkmated the board's plans for minor building projects when he ruled that they could not be started without the approval of the voters. The board members plan to question Cooper about this when he comes here.

VALLEY FAVORS MEXICAN STUD

Advisory Council Opp Quota Reduction

San Joaquin Growers Labor Problem

Association Also Urges Fire Protection

FRESNO, Dec. 2.—Strong opposition to imposition of any immigration quota on Mexicans pending complete survey by competent authorities of the relation immigration has to California agriculture, voiced in recommendations made here today by the San Joaquin Valley regional advisory council of the California Development Association.

The council is representative of counties of the San Joaquin Valley from San Joaquin to the Tehachapi.

The recommendations include a request that Congress cause a survey to be made of the question of immigration, the absence of which day being that facts are at hand that the effect of immigration is definitely known.

Pointing out that should the quota be raised against Mexican immigrations and a limited quota set of that of 1800 annually, which is proposed to be made effective in California generally, and the San Joaquin Valley particularly, would be seriously handicapped in securing sufficient farm labor for the harvest period, which begins early in the summer and continues into October.

Because of the fact that approximately 80 per cent of the Mexicans return to their native land during the harvest season, and thus eliminating themselves as a permanent problem to the State, they also offer fractional part of the revenue in that regard that would be created should the quota immigration be imposed, making it necessary for the State to import more labor from the Southern States, Porto Rico or the Philippines, the agricultural committee council said in its recommendations. The recommendations hold that negro labor due to the lack of American citizenship would become a permanent problem, in that the negro would be likely to become a public charge and could not be deported as in the case of Mexicans, and might become public charges. Further, the present arrangement of allowing unrestricted immortation of Mexicans, J. Brown of Bakersfield is a member of the committee.

The council also took initial steps toward bringing to the attention of the National Park and National Forest services plans for improvement of conditions in the Federal reserve sections of the mountain areas.

Better fire protection for the forests of the National Park, development of ninety-five additional picnic grounds in the national forests, development of a system of trails in the Sentinel Dome region of Yosemite to make that section available for year-round recreation, exchange of national forest lands for privately owned land along the Big Oak Flat Road, to preserve the natural beauty to that road, and the planting of tree plantings on all the highways of the San Joaquin Valley through joint action of chambers of commerce, county authorities and state association, were also included in the council's program of activities following recommendations to that end by the conservation committee.

Wife Tells of Dodging Axe Hands of Mate

SANTA ANA, Dec. 2.—Charged with the attempted murder of his wife at their home near here last January 1, Lorenzo Ortiz, 40 years of age, was arraigned in Justice Court here today and held in default of $5000 bail. Mrs. Ortiz, 37, was not seriously injured. According to the wife's story, she was bending over to put some wood in the stove when something struck her to look behind her. She saw her husband standing over her with an axe, Mrs. Ortiz says. She managed to get out of the way of the first blade, but was unable to avoid the second. With blood streaming down her slashed cheek, she went to neighbors for assistance. Ortiz was later arrested on a charge of assault to murder, which he denied, his wife's testimony to the contrary notwithstanding. Ortiz, however, was not arrested on the charge of attempted murder at this time, but on the

VALLEY FAVORS MEXICAN STUDY

Advisory Council Oppose Quota Reduction

San Joaquin Growers Fa Labor Problem

Association Also Urges Pu Fire Protection

FRESNO, Dec. 2.—Strong opp tion to imposition of any immig tion quota on Mexicans pending complete survey by competent a thorities of the relation immigra has to California agriculture, voiced in recommendations adop here today by the San Joaquin V ley regional advisory council of California Development Association

The council is representative of counties of the San Joaquin Va from San Joaquin to the Tehach

The recommendations included request that Congress entuse a sur to be made of the question of I ffan immigration, the assertion day being that facts are so mu that the effect of immigration is definitely known.

Pointing out that should this be raised against Mexican immig tions and a limited quota such that of 1800 annually, which is proposed to be made effective Ca fornia generally, and the San J quin Valley particularly, would seriously handicapped in obtain sufficient farm labor for the har period, which begins early in summer and continues into Nov ber.

Because of the fact that approx mately 80 per cent of the Mexi return to their native land at the harvest season, and these eliminating themselves as a s problem to the State, they do offer fractional part of the pro in that regard that would created should the quota limitati be imposed, making it necessary the State to import negro l from the Southern States, Porto R or the Philippines, the agricultu committee council said in its rec mendations. The recommendat held that negro labor due to A can citizenship would become permanent problem, in that n would be likely to become p charges and could not be dep as in the case of Mexicans might become public charges u the present arrangement of virt unrestricted importation of labo J. Brown of Bakersfield is chair of the committee.

The council also took initial s toward bringing to the attention the National Park and National F est services plans for improvement conditions in the Federal conse sections of the mountain areas.

Better fire protection for Yo ite National Park, development ninety-five additional public c grounds in the national parks forests, development of a water only in the Sentinel Dome area Yosemite to make that area s able for year-round recreation, change of national forest land privately owned land along the Oak Flat Road, to preserve the s beauty to that road, and a pro of tree planting on all pub highways of the San Joaquin V through joint action of chambers commerce, county authorities and State association, were also in in the council's program for activities following recommenda to that end by the conservation committee.

Wife Tells of Dodging Ax in Hands of Ma

SANTA ANA, Dec. 2.—Charged with the attempted murder of his wife their home near here last night, Ortiz, 40 years of age, was arraigned in Justice Court here and held in default of $5000 bail. Mrs. Ortiz, 37, was not seriously injured.

According to the wife's story, she was bending over to put some wood in the stove when something struck her to look behind her. Ortiz was standing over her with an ax, Mrs. Ortiz says. She tried to get out of the way of the descending blade, but was unable entirely to avoid it. With blood streaming from her slashed cheek, the woman fled to neighbors for assistance. Police were called and arrested Ortiz, who they assert, was intoxicated at the time.

RESIDENTS TO PUSH TOPANGA HIGHWAY

GIRARD, Dec. 2.—Topanga Canyon road improvements will be the topic of discussion tomorrow night at the Topanga Canyon school house when residents will hold a meeting on the call of the Topanga Canyon Development Association. President W. H. Prier announces that the plea to be made will deal with plans proposed for pushing the improvement on to the sea, along the same lines as have been carried out in widening the roadway and eliminating the steep grades and sharp curves in the section leading over the summit and into Girard in San Fernando Valley. The present narrow roadway is responsible for traffic congestion on busy days, and as this is one of the Southland's most scenic drives it is the desire that ample accommodations be provided. Traffic is expected to be materially relieved with the completion of the Conejo Ridge-Route-to-the-Sea highway via Chatsworth and Castaic.

NO PROMISE OF CITY WATER FOR TUJUNGA

TUJUNGA, Dec. 2.—It is declared here today in a report by the Los Angeles Water Commissioners that the of Tujunga Valley will have to depend on its own sources of water supply in the event of annexation to Los Angeles by vote of Tujunga residents. The commission's engineers declare there is no objection to Tujunga annexing itself, but that water facilities cannot be furnished from the Colorado River supply is brought to the Los Angeles metropolitan area. The plan for annexation was defeated by vote about a year ago. It is not believed at present that any further move will result favorably.

Household Needs and Timely Suggestions by Allie

Such a quaint place...artistic...a bookshop...a museum...a gallery. Japanese prints, cleverly arranged on screens from the Orient, bows and arrows, trays, century-old teapots, dusted first...a witching nook, right here in Los Angeles, and it's really a tea shop presided over by a perfectly polite Japanese gentlewoman. Start now on your Christmas shopping. If you need suggestions, write to "Sallie," care The Times.

What could be more acceptable or make a more practical gift for Christmas than slip covers for your overstuffed furniture made by the West Coast Slip Cover Company, 1425 West 7th. (Drexel 6738.) They do such beautiful work and are thoroughly reliable and satisfactory in every way.

To dampen a fine blouse evenly for ironing wring a towel from water, roll blouse up tightly in it and leave for a few minutes.

To render the Super Royal Electric Vacuum Cleaner is the chief topic of conversation wherever a group of housewives are gathered together. The reason this vacuum cleaner proves are truly remarkable. Take as to instance the powerful suction which is now developed—not a single speck of dust or dirt can withstand the power of such a machine which does its work as thoroughly and expeditiously that it is astounding! That is why the statement that the Super Royal Vacuum Cleaner has the most powerful suction ever developed in a vacuum cleaner regardless of price—can be truthfully said. The new patented dust bag is another feature which comes in for a big share of praise—indeed, there are so many things about a Royal Electric Cleaner which make it desirable from every viewpoint and a necessity in the well ordered home. By the way, I cannot think of a more ideal present for a bride for Christmas. Now do go in to see A. C. Herrick's, 324 South Broadway, and arrange for a demonstration, while the introductory offer of $5.50 lasts on this machine. Such a gift from and every day in the year brings pleasure to the homemaker.

To keep cheese from drying or mold, wrap it in greased paper or cloth or cheesecloth dampened with vinegar; keep in covered dish in a cool, dry place. To keep a large piece of cheese for any length of time cover melted paraffin over the cut surface; repeat covering as cheese is used. A lump of sugar placed on shelf in the cheese dish will prevent mold and keep it fresh. To cut soft cheese without crumbling first dip the knife in boiling water.

You will enjoy a visit to that delightfully picturesque shop, the Japanese Tea Store, 226 E. First st., where first-crop Japanese tea, so ideal a gift for any of your friends, may be had for only 35 cents a package.

Lumps of flour in mixing batter can be avoided by putting the salt in the flour before wetting. By pouring flour in the liquid instead of the liquid in the flour, and beating it with a fork lumps will not form.

Not much time left to make your gifts for Xmas, yet if you will join the free classes at Mathews Paint Co., 1245 E. Hill, you will be taught in no time at all how to make all sorts of interesting things and be instructed as well in Italian decorating, clay work and plaster wood ornamentation, all such lessons proving priceless in the future. Lamp-shade adorning is another interesting feature which you learn during these instructions at Mathews, and you know how popular lamp shades are, one just can't seem to have too many of the right kind in the home. Have you seen the tea carts which are transformed by means of plastic wood ornaments and transfer pictures? Do let me urge you to go in and join the ranks of progressive home makers who are taking advantage of these lessons every week. Don't forget there is no expense except for materials, so such an offer is not to be scoffed at.

To clean soapstone set tubs or sinks sandpaper the surface, first with coarse and then with fine sandpaper. After it is clean rub linseed oil over the surface to prevent further soiling or discoloration. Rub a cloth dipped in linseed oil over the surface once a month afterward; no other attention will be needed.

Nuts, both plain and salted—candy, either domestic or imported, play an important part in the Christmas feast. That is why you must keep the address of the California Nut Stores in mind and visit them, not only for holiday candy and nuts but for sweets and nuts which you desire at all times. Memorize, then, these addresses: 804 S. Broadway, next to the Tower Theater, and 653 S. Hill (Pantages Theater Building.)

For an excellent iron holder use old felt hats cut into squares and placed one on the other; or use old stocking legs covered with a piece from an old kid glove. To keep the holder cool, pad it with pieces of leather from old shoe tops.

Instead of greasing the pancake griddle rub it when hot with a cut raw potato and there will be no sticking or unpleasant odor.

You will find chime clock specialties of the best, at the Hollywood Clock Shop. They call for and deliver all work, which is guaranteed. Phone VErmont 6843.

To freshen chiffon and make it like new, hang it up in the bathroom when filled with steam; then hang in the open air.

It isn't an exaggerated statement to make when you say that not only can Du Moll Make up add to your beauty but it goes further and makes you look years younger! It is different from any preparation you have ever tried—so easily put on, too. A greaseless cosmetic which everyone is talking about. Yes, there are many shades to select from. Call up now if possible the Du Moll Laboratories, 1331 Sunset Boulevard (Mutual 6913) and arrange for a demonstration.

The best iron smoother is an old telephone book or magazine, tearing off the sheets as they become soiled or torn. A broken phonograph record makes an excellent iron smoother; just run the iron over it.

To iron over buttons, etc. When ironing over blouses or frocks with large buttons or hooks and eyes on, use several thicknesses of blanket or Turkish towels to iron them on. Turn garment bottom side down and press on wrong side; the buttons sink in the smooth padding, leaving a smooth surface for the iron.

You just never grow tired of eating Hughes Ice Cream, no matter how often it is served. As a matter of fact the oftener Hughes is given as a dessert the better everyone likes it. It is so good for every member of the family whether they be old or young. Rich, thick cream, pure, fresh fruits and genuine vanilla and chocolate explain Hughes popularity. Better get plenty for tomorrow's dinner.

To clean and purify a soured sponge rub a fresh lemon thoroughly into it and rinse several times in hot water; it can be made as sweet as a new one. A slimy sponge will be good as new if steeped in vinegar and water for ten hours.

Is your silver in holiday attire or does it need replating and cleaning as only the Peerless Platers know how to do it. They replate silver so that it looks like new and wears better than when bought originally 239½ South Spring street (upstairs) is their address.

Boil a new clothesline for one-half hour before using. It prevents stretching, it will last longer, and will not tangle.

DATE FIXED FOR KERRICK DISCUSSION

Motion to Dismiss Trial in Manslaughter Case to Be Heard January 6

Hearing of the motion to dismiss the trial of Mrs. Sarah Kerrick, Joe [illegible], Ira Burns, Henry Isabell and Curtis Davis, convicted of manslaughter for the fatal shooting of Tom Kerrick during an asserted Hollywood party, will be held before Superior Judge Hardy January 6, 1928, the court ruled yesterday.

Following a reversal of the manslaughter conviction by the Appellate Court recently, the case was put on the calendar again to be set for trial.

When the motion for dismissal was presented yesterday by Stanley Visel and H. H. Hahn, representing Isabell and Curtis, Judge Hardy held that inasmuch as the remittitur from the Appellate Court has not been received, the court has no jurisdiction. The necessary papers are expected to be received January 3, permitting the hearing to be held three days later.

At the time the Appellate Court reversed the conviction Mrs. Kerrick was in San Quentin serving the first portion of her one to ten years sentence. She immediately was released and permitted to return to her home here.

After hearing the arguments for dismissal and reading the remittitur representatives of the District Attorney are expected to approve the dismissal.

Associated with Visel and Hahn as defense attorneys are Melborn Maycock and F. M. Andreani.

Suspect Held in Forgeries Faces Bigamy Trial

With two counts of forgery yet hanging over his head, [illegible] Sonnenberg, 35 years of age, was [illegible]d for trial on a bigamy charge yesterday by Municipal Judge McCo[illegible]ll.

Less than ten weeks after [illegible]as was wed to Dorothy A. [illegible]mer at Santa Ana on June 2, 1925, Sonnenberg is asserted to have applied at the local marriage bureau for a license to marry Grace E. [illegible]g, according to testimony adduced by Dep. Dist. Atty. Garvey. The second ceremony was performed here on August 13, 1925, it was testified.

Though records were introduced in court to prove Sonnenberg's second wedding, Wife No. 2 did not appear, inasmuch as it was brought out that she had not been seen since late in 1925.

NANCY PAGE

Grandmothers Like Style and Comfort in Clothes

By Florence La Ganke

PINK CREPE DE CHINE

Nancy wondered whether grandmother-in-law's gifts were always as much of a problem to other daughter-in-laws. She wanted to show her real affection for Peter's grandmother, but how to show it when Nancy's money was limited and her grandmother-in-law's wants were few? She decided to make something and she was surely happy in her choice. First came a nightgown made of pale pink crepe de chine. The sleeves were long and gathered into a cuff. The tiny tucks on the shoulders gave fullness.

The high neck and the cuffs were trimmed with a full ruffle of the crepe finished with a row of fine spoke hemstitching. The gown was dainty and yet warm.

With it she sent a negligee made of deep rose flannel. It had a convenient pocket. The robe fastened at the side with a great bow of ribbon of the same shade as the shirred banding which outlined the V neck, and finished the cuffs and the hem.

Both of these gifts were suitable for an elderly woman. They were warm, easy to get into and pretty to look at.

If you want to know how to set a table properly write to Nancy Page, care of this paper, enclosing stamped, self-addressed envelope and ask for her leaflet on table etiquette.

(Copyright 1927, Publishers' Syndicate.)

You Get "double action"

Just in the Dough—Then in the Oven in using

KC BAKING POWDER

Also Finer Texture *and* Larger Volume *in* Your Bakings. Use less than of higher priced brands

Same Price *for* Over 35 Years

25 ounces for 25¢

Millions of Pounds Used By Our Government

CHEF WYMAN'S Suggestions for TOMORROW'S MENU

Every Friday at 2 o'clock Mrs. A. L. Wyman will conduct a free class and demonstration of good cookery in the lecture room of the Southern California Manufacturers' Exhibit, 130 South Broadway.

Breakfast
Sliced Bananas
Scalloped Finnan-Haddie
Boiled Potatoes
Toast Jam
Milk Coffee

Dinner
Salted Nuts, Celery
Rabbit Pie
Baked Potatoes, Fried Cauliflower
Grapefruit and Apricot Mayonnaise
Frozen Pineapple Pudding
Tea Coffee

Supper
Frankfurters and Noodles in Tomato Sauce
Apple and Watercress Salad
Pumpkin Pie, Cheese
Coffee

SCALLOPED FINNAN-HADDIE

Two pounds finnan-haddie, one tablespoonful of butter, a tablespoonful flour, four hard-cooked eggs, one-half teaspoonful salt, one-eighth teaspoonful of pepper, one tablespoonful chopped chives, three-quarters of a cup of milk.

Wash the fish, cover with boiling water and simmer for ten minutes; make a sauce of the butter, flour, salt, pepper, and milk, and add the chives. Skin the fish and flake it. Butter a baking dish, put in a layer of the fish, then one of the sauce, and one of the eggs chopped. Continue in this way until all is used, sprinkle with dry bread crumbs mixed with a little melted butter, and cook in the oven about twenty-five minutes till brown on top.

FRIED CAULIFLOWER

One head cauliflower, one egg, one-half cupful of milk, one-quarter teaspoonful of salt, few grains of pepper, fine, dry bread crumbs.

Soak the cauliflower, head down, in cold, salted water to dislodge any possible insects; separate into flowerets, and parboil ten minutes. Dry until very dry on a cloth or paper towelling. Dip first in the egg slightly beaten and mixed with the milk, salt and pepper, and then in the finely ground bread crumbs. Fry to a golden brown in deep shortening; 4 enough to brown a bit of bread in forty seconds.

GRAPEFRUIT AND APRICOT SALAD

Three grapefruit, six can apricot halves, mayonnaise dressing, lettuce.

Cut the grapefruit in halves, remove pulp, add sugar to sweeten, and let it chill for two hours. Arrange individually on lettuce leaves, putting a spoon of grapefruit on first, then one of mayonnaise and topping with an apricot.

FRANKFURTERS AND NOODLES IN TOMATO SAUCE

One and one-half pounds frankfurters, one pound egg noodles, one can ful tomato soup.

Boil the noodles till tender, drain and add the soup. If this is too highly seasoned, dilute with a little boiling water and thicken slightly. Skin the frankfurters and steam them until thoroughly done, about twenty minutes. Add to the noodles and tomato sauce and heat together for five minutes.

APPLE AND WATERCRESS SALAD

Three large red apples, one cream cheese, Bar-le-Duc or currant jelly, watercress, French dressing.

Core the apple, leaving the skin on and cut crosswise into inch slices. Mix the Bar-le-Duc with cream cheese until a smooth paste is formed; spread this mixture on the slices of apple; mix the French dressing with the watercress, lay it on one side of the salad plate, and place the apple slices on the other.

Mrs. Wyman does not reply to letters, but requests for recipes are answered in the department. PRACTICAL RECIPES published every Tuesday. [All rights in reproduction reserved by A. L. Wyman.]

HEALTH and DIET ADVICE

By Dr Frank McCoy

author of "Eat Your Way to Health"

Dr. McCoy will answer personal questions on health and diet, addressed to him, care of The Los Angeles Times. Inclose stamped, addressed envelope for reply.

Dr. McCoy's menus suggested for the week beginning Sunday, December 4:

Sunday — Breakfast: Oatmeal, cooked at least one hour, served with butter or cream, but no sugar. Stewed prunes. Lunch: Spinach-tomato-asparagus salad, glass of milk. Dinner: Roast chicken with Melba toast dressing, mashed turnips, spinach. Salad of head lettuce, peanut butter dressing or olive oil. Jello or Jellwell.

Monday—Breakfast: Coddled eggs, Melba toast, apple sauce. Lunch: Cornbread, cooked string beans, salad of celery and lettuce. Dinner: Vegetable soup, Salisbury steak, cooked celery, steamed carrots, McCoy salad, prune whip.

Tuesday—Breakfast: Sliced pineapple and cottage cheese, Melba toast. Lunch: Glass of grape juice. Dinner: Baked mutton, mashed turnips, buttered beets, stuffed celery (recipe given October 22,) stewed raisins.

Wednesday—Breakfast: French omelet, waffle (browned through,) dish of berries (canned.) Lunch: Potato soup (recipe given November 12,) cooked beet tops, lettuce. Dinner: Roast beef, cooked string beans, baked egg plant, salad of molded vegetables (celery, carrots and small peas,) peach whip.

Thursday—Breakfast: Wholewheat mush with milk or cream. Stewed apricots. Lunch: Cooked lettuce, cooked carrots and peas, celery and nut salad. Dinner: Mushroom soup, broiled lamp chops, cooked okra, cauliflower salad, pear sauce.

Friday—Breakfast: Poached eggs on Melba toast, stewed figs. Lunch: Wholewheat bread and peanut butter sandwiches, buttered vegetables (carrots, turnips, beets.) Dinner: Jellied tomato consomme, baked sea bass, spinach, cooked celery, salad of sliced tomatoes on lettuce, no dessert.

Saturday — Breakfast: Retoasted breakfast food with milk or cream but no sugar, baked apple. Lunch: Oranges or apples as desired. Dinner: Vegetable soup, broiled steak with mushrooms, stewed tomatoes, salad of celery and ripe olives. Pineapple gelatin with cream.

*Celery and Nut Salad: Slice celery in quarter-inch pieces. Mix with desired quantity of chopped nuts that have been roasted in a pan in the oven until thoroughly browned, or dextrinized. By this process most of the protein is destroyed, leaving behind a flavoring mixed with the dextrose which is very agreeable to the taste and is a food which may be used with almost any meal. Heap the celery and nut mixture on beds of shredded lettuce. The addition of chopped parsley adds a pleasing taste.

QUESTIONS AND ANSWERS

Question: G. D. writes: "When I was a year old I had whooping cough and from the coughing I lost almost all hearing in one ear. A doctor told me it would be almost impossible for me to ever hear in that ear again for he said one of the nerves had been deadened and the drum was too weak. Do you think it is possible for me to regain hearing in that ear? Or do you think I have waited too long? I am 20 years old."

Answer: Your trouble may be caused by the closing of the eustachian tube which admits air from the throat into the inner ear. It is often possible to relieve the stoppage by curing any excessive catarrhal condition. This can be accomplished though dieting. I have seen several cases of deafness caused by whooping cough which have been cured through chiropractic treatment. It seems that the continued hard cough practically misplaces some of the vertebrae, which makes an impingement upon the nerves supplying the ear. If more pressure exists on one side than the other it is possible that the nerve supply will be almost completely shut off. If this is the cause of your deafness you will notice an improvement in your hearing after one or two treatments given by a chiropractor, osteopath, naturopath or any physician who understands manipulative therapy.

Q.: Reader asks: "Is it proper to use stewed prunes or figs or apple sauce with a breakfast of oatmeal porridge?"

A.: It is all right to use stewed prunes, figs, raisins or apple sauce with a breakfast containing real wholewheat or real oatmeal.

YOUR BABY AND MINE

By Myrtle Meyer Eldred

Mrs. Eldred will be glad to answer all questions pertaining to babies and children. A stamped and self-addressed envelope, forwarded to this office, will bring a personal reply.

THE A.B.C. OF AN ALLOWANCE

The whole object of giving money to children should be the desire to teach them its value. In order to do this one has to keep in mind what an adult learns about money, when he becomes of the earning age, and that is first to earn, then to save and then to spend.

Children should not be compelled, in the average household, to earn every cent they have. To pay a child for keeping clean, or tidying the house, or picking up his playthings, is to give him the idea that all tasks have a material value, which is untrue, and if he later becomes a materialist and refuses to do anything unless he is paid for it, the parent has only her, or himself to blame.

There are duties which have an actual value. They do not benefit the child personally and they do benefit the parent and he would perhaps have to pay to have them done if the child didn't do them. Such tasks should be paid for and paid sufficiently so that the child retains a respect for his labor.

A mother can always find ways to augment the child's regular income by payment for such tasks, especially when these have to be done in the child's hours of recreation and entail some sacrifice on his part.

The income should be relative to the age of the child. Every child in any household as soon as he goes to school should have a small sum weekly that he need not account for. It is not enough to give him the things you think he needs, or lavishly spend on him far larger sums than he would spend on himself, it makes for a sense of independence and self-respect to have an allowance and manage it. That is the difference. Money means nothing when handed out by a generous parent. It means a great deal when it is the difference between having something or doing without it because the allowance won't hold out. Learning to make it elastic enough to cover one's greater desires is an important first step.

No matter how small the allowance it is a splendid idea to save a certain percentage of it. One-fourth or one-fifth is a fair amount and this should be put in the bank at the beginning of the week and forgotten. In time it may have the dimensions necessary to graduate it into a real bank account, not a home one, and the child may then keep his own bankbook and go with you to make his own deposits. What pride and joy he'll have in that. And if saving can be attached to satisfaction it will be given the greatest natural stimulus to continued saving.

SOUND AUCTION BRIDGE

by Wilbur C. Whitehead

The World's Greatest Authority...

HAND NO. 11

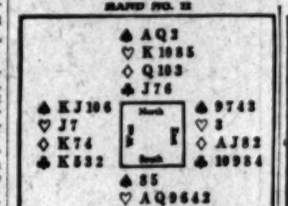

South is the dealer. What is the proper bidding and play?

Each day we shall publish a complete hand presented by Mr. Whitehead, together with a chart upon which the bidding and play may be noted. These hands may be played with cards by one, two, three or four players, before filling in the chart.

Tomorrow we shall publish Mr. Whitehead's explanation of today's hand, with the important features emphasized.

Fill out your own chart and compare it tomorrow with Mr. Whitehead's method. Do this each day and carefully read Mr. Whitehead's explanation, and you will find that your knowledge of the game will progress rapidly. Compare your bidding and play with that of your friends—the comparison may be illuminating.

Record the bids that each player should make, assuming that he does not see any of the other hands. These hands must not be bid or played "Double Dummy," i. e., as though all four hands were exposed.

THE PLAY

Tricks	South	West	North	East	Won by N&S	Won by E&W
1						
2						
3						
4						
5						
6						
7						
8						
9						
10						
11						
12						
13						
				Total Tricks Won		

(Bracket the card led to each trick)

	Declarer	Opponents
Point Score		
Honor Score		

THE BIDDING

South Bids	West Bids	North Bids	East Bids

Final Bid ..... Played by .....

NOTE—In recording the Auction, or the play, use "S" for Spades, "H" for Hearts, "D" for Diamonds, and "C" for Clubs. Use "N. T." for No Trump, "DBL" for double, "REDBL" for redouble.

Yesterday's Hand as played by Mr. Whitehead

HAND NO. 11

The Correct Bidding and Play

THE PLAY

(Bracketed card shows lead to each trick)

Tricks	South	West	North	East	Won by N&S	Won by E&W
1	SK	(S4)	S6	SQ	1	
2	(CA)	C2	C4	C8	1	
3	(CQ)	C7	C5	C10	1	
4	(CJ)	C9	CK	H2	1	
5	D6	D3	(DQ)	D5	1	
6	D10	D9	(D2)	D8	1	
7	(DA)	S3	D4	DK	1	
8	(C3)	S8	C6	S2	1	
9	H3	H8	(DJ)	S9	1	
10	H5	HJ	(D7)	H4	1	
11	HA	HK	(H7)	H9	1	
12	(S5)	S10	S7	H6		1
13	SJ	(SA)	H10	HQ		1
				Total Tricks Won	11	2

	Declarer	Opponents
Point Score	30	
Honor Score	30	

THE BIDDING

South Bids	West Bids	North Bids	East Bids
1 NT.	Pass	Pass	Pass

Final Bid 1 NT. Played by South

Salient Points of the Bidding

Following South's No Trump bid, West passes, as his hand lacks the required strength for an overbid or a negative double of an original No Trump on right. North passes, as neither the strength nor the character of his hand warrants a take-out. East's Heart suit is too weak for a lead-directing bid, although had he bid two Hearts, South, with his holding, would not hesitate in bidding two No Trumps.

Salient Points of the Play

Tricks 2-4. South, to be sure of being able to make his Diamond suit, must establish, if possible, a second entry in the Club suit in Dummy, the first entry to enable him to finesse his Diamond, and the second to be sure of making the remainder of the suit. With this purpose in view, South leads his Ace and Queen of Clubs and, as both opponents follow, then leads the Jack and overtakes with the King in Dummy, establishing the six of Clubs as his second entry.

(Copyright, 1927, Republic Syndicate, Inc.)

Mr. Whitehead will answer questions concerning your Bridge problems. Write to him care of this paper, enclosing self-addressed stamped envelope.

Every day, *new thousands banish caffein's ills.... with* POSTUM

POSTUM is one drink you can be sure is good for you! Millions have proved it! Drink Postum instead of caffein beverages and, like thousands of others, experience the prompt relief from all the ills that caffein causes. From sleeplessness, nervousness, headaches, indigestion.

Today, be one of the new thousands to take this easy step toward health! *Try Postum!* It has a rich, distinctive flavor. No other drink like it!

Postum is made of roasted whole wheat and bran—a drink wholesome as the grain itself. A hot, satisfying drink without a trace of caffein or any other artificial stimulant in it!

To test Postum's value fully, make it your mealtime drink for thirty days! At the end of the test, decide whether you ever want to go back to caffein. Four out of five decide "No!"

Postum comes in two forms—Instant Postum, prepared instantly in the cup, and Postum Cereal, the kind you boil. Order today from your grocer!

* * *

Ask your grocer how you can enter Postum's $10,000 prize letter contest—or write the Postum Company, Inc., Battle Creek, Mich., for full instructions.

© 1927, P. Co., Inc.

IMPORTED NAPPY SETS, $1.49

—6 pieces, attractively decorated, Dutch windmill, blue stripe, red and black combination stripe and floral designs. On the mezzanine floor, 7th & Union store.

CHOCOLATE FUDGE CAKE, 49c

—light, devilfood layers, 3 of them, put together with delicious butter cream . . . heavily iced with rich, chocolate fudge. A *perfectly delicious* cake at a very special price Saturday.

LUX SOAP

—now in toilet form. As pure as soap can be made, daintily fragrant . . . destined to become as popular as Lux flakes . . . both for sale at all our stores.

CREAM of WHEAT

—for tiny youngsters, makes them grow . . . for school kiddies, keeps them fit . . . for grown-ups, gives them new strength and pep. We have it at all our stores.

HAMS, 28c lb.

—"Young's Best," the finest Eastern hams, whole or half. This price at all Young's stores for the week-end. Also—

Bacon—Young's Best, 6 to 8 pounds—whole or half.....lb.	42c
Hens—fancy colored stock, *dry picked*, specially fed —3½ pounds and under.....lb.	40c
Fryers and Roasters—*dry picked*, colored stock—3 pounds and up.lb.	45c
Pork Roast —loin or rib .....lb.	28c
Shoulder of Pork —sold whole piece only.....lb.	20c
Roast of Lamb —shoulder .....lb.	23c

Steer Beef has ⅓ more food value than Cow Beef. Young's sell Steer Beef only.

Young's Market Company

USED CARS *for business and family use—See today's Times Want Ads*

Halfway Mark Reached in Construction of City's Tinemaha Dam

CONSTRUCTION work on the city's Tinemaha dam in Owen's Valley, which will be the longest dam in the West, reached the halfway mark yesterday, Chief Engineer William Mulholland announces. The dam, located four miles south of the town of Big Pine, will measure a mile and a quarter in length at the crest and will serve to conserve surplus flow of the Owens River as a part of the city's water supply. Three miles north of the dam the waters of the stream are diverted into the Aqueduct. Construction of the new dam will create a reservoir five miles long, more than a mile wide and capable of storing 18,000 acre feet of water. A narrow gauge railroad seven miles in length is being built in to the work. These photos, depiciting activities at the dam, were received here yesterday and are reproduced through courtesy of the Water Bureau.

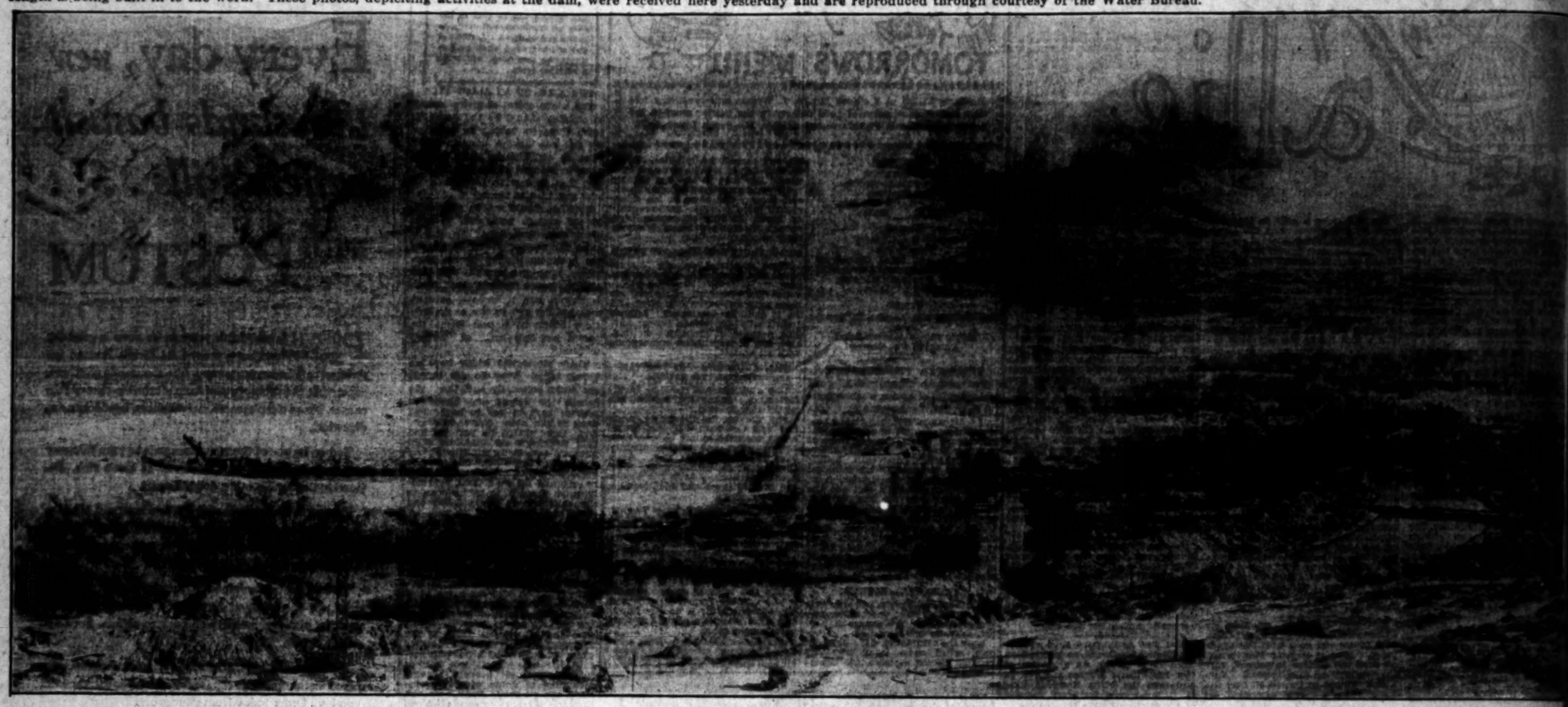

Panorama of Owens Valley, Showing Construction Work (Middle) and the Inyo Mountains in the Background.

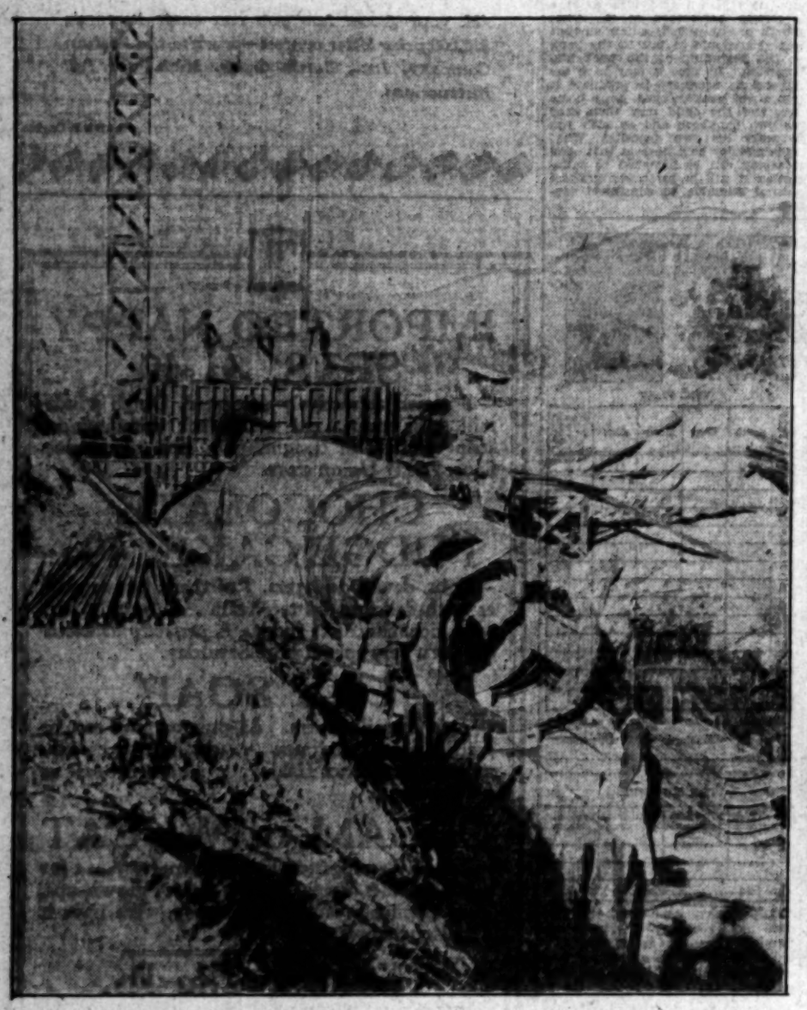

Constructing Huge Outlet Gate Through Which Stored Water Will be Released.

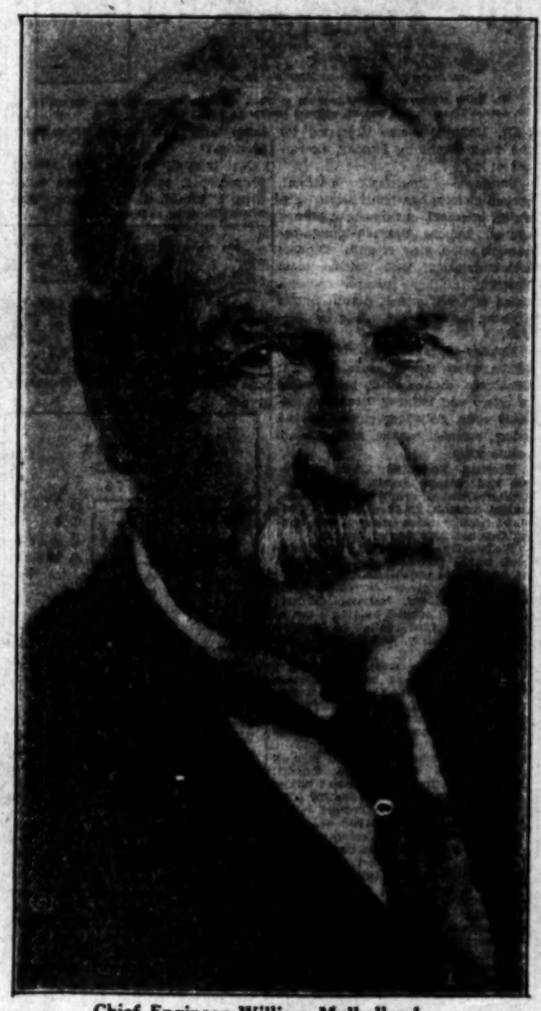

Chief Engineer William Mulholland. (Keystone Photo.)

Stanley Dunham (Left,) Engineer in Charge of Work, and William Lindsey, Construction Foreman.

The Mule Team and Slip Still Play Parts in Modern Construction Work.

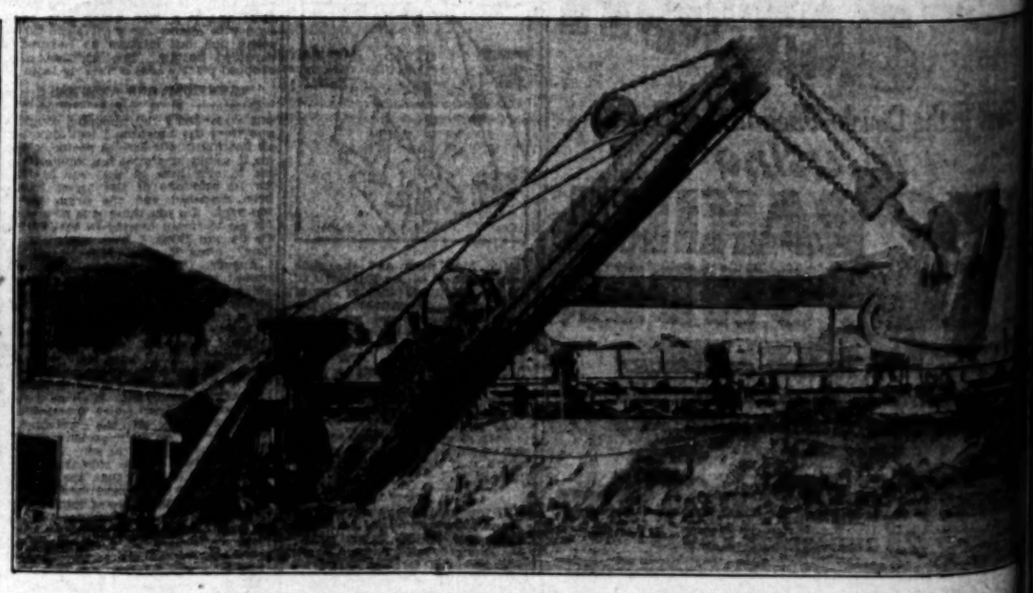

Huge Steam Shovel Which is Digging Out 450,000 Cubic Yards of Earth.

TROJANS FACE WASHINGTON GRIDDERS

SPORTS
The Los Angeles Times
SATURDAY MORNING, DECEMBER 3, 1927.

Big Ten Coaches Vote Down Proposed Changes in 1928 Code

LOCAL ELEVEN SEEKS REVENGE

Eager to Wipe Out Memory of Defeat in 1923

Ten Husky Players Closing Collegiate Careers

Morley Drury Passes from Picture Today

BY BRAVEN DYER

Meeting in the grand finale of the Pacific Coast Conference football season, Southern California's Trojans and Washington's Huskies clash this afternoon at the Coliseum. The game, which is billed for 2:15 o'clock, is likely to be the most bruising, hard-fought battle of the year.

CAPT. PAT WILSON

It was back in 1923 that the two teams collided in their one and only engagement, Washington pounding out a 22-to-0 victory at Seattle. Since then the Trojans have waited and waited for their revenge and today presents the opportunity.

In local quarters the Trojans are slight favorites. In the north Washington is given the edge. Each team has lost but one game this year. Southern California dropping a 7-to-6 clash to Notre Dame and Stanford trimming the Huskies, 13 to 7.

HAD EASY GAME

The Trojans will have to play great football to win. Washington has had but one game in three weeks, a 7-to-0 victory over Oregon, which found the Huskies coasting along and saving their stuff for the Trojans.

Southern California, on the other hand, has met Washington State and Notre Dame on successive Saturdays and in addition has made a tiring round trip to Chicago. Whether Howard Jones's boys can be properly keyed up for today's game is doubtful. The Trojan coach has labored diligently all week in an effort to make his athletes realize the tremendous task facing them today. He has been only partially successful and unless the players show the old fire and fight today Washington ought to walk off with the marbles.

Enoch Bagshaw brought his squad of thirty-three Huskies into town yesterday morning and immediately all hands rushed out to the Coliseum for an hour's practice. The heat bothered the Huskies considerably. Bagshaw said his men have been practicing in rain ever since the Oregon game on Thanksgiving Day. Dripping perspiration from every pore, the northerners sprinted through some limbering-up exercises, ran a few signals and then went on a sight-seeing tour.

POWERFUL GRID TEAM

The Huskies are a tremendously powerful aggregation. Built on the tall, rangy plan, Washington's players will loom up over the Trojans today, both in the line and backfield. Figures give the visitors a big weight edge all along the line and Jones hopes to meet this bulk with speed. If his boys can get up their usual steam they stand a fine chance of

(Continued on Page 10, Column 5)

HOW TROJANS AND HUSKIES LINE UP AT COLISEUM TODAY

WASHINGTON No.	Player	Weight	Pos.	Weight	Player	TROJANS No.
3	Schuh	180	L.E.R.	170	Tappaan	11
20	Britz	200	L.T.R.	178	Scheving	8
30	Shaw	185	L.G.R.	190	Heiser	27
21	Bonamy	195	C.	178	Barragar	25
11	Wright	195	R.G.L.	198	Anthony	35
28	Dirks	185	R.T.L.	190	Hibbs	10
15	Douglas	170	R.E.L.	180	McCaslin	26
9	Geshan	170	Q.	185	Drury (C.)	2
2	Carroll	190	R.H.L.	175	Saunders	15
5	Tuseau	198	L.H.R.	188	L. Thomas	21
4	Wilson (C.)	190	F.	173	Edelson	24
Washington line		187	Trojans line			188
Washington backs		187	Trojan backs			179
Washington team		187	Trojan team			182

SUBSTITUTES

Washington: Thornton (7,) Dalquist (9,) Jessup (10,) Huhta (12,) Pulver (13,) Sahli (14,) Bros (16,) Squires (17,) Olsen (18,) Cook (19,) McCann (22,) Krata (23,) Gregor (24,) Lauson (25,) Bowen (26,) Foster (27,) Duffy (29,) Snider (31,) Kruger (32,) Montgomery (34,) Flannagan (35,) Westermiller (36,) Ryan (37,) Shelton (38,) Seaman (39,) Morrow (40,) Wilcox (6.)

Trojans: Beattie (29,) Bonham (22,) Boren (30,) Chambers (4,) Coyle (12,) Dibel (13,) Elliott (20,) Galloway (28,) Gowder (9,) Fox (26,) Hoff (19,) Kreiger (37,) Laisne (41,) Lavelle (14,) McCabe (34,) Moser (23,) Moses (6.) Porter (31,) Steponovich (12,) M. Thomas (18,) Templeton (13,) Ward (33,) Kemp (1,) Schaub (38,) Ryan (3.)

WANT LATERAL PASS RULING

Notre Dame "Loose Ball" Decision Discussed

Form Western Conference Coaches' Association

Field-Goal Kicking Said to be Lost Art

CHICAGO, Dec. 2. (AP)—Football coaches of the Western Conference went on record today as opposing any tampering with the gridiron code for 1928.

AMOS ALONZO STAGG

If the national rules committee decides on any changes, however, the Big Ten gridiron mentors desire that any new rules be held in abeyance for one year before going into effect, to give the coaches an opportunity to fit the new regulations into their training and style of play. The rules of 1927 were found to be generally satisfactory, but some clarification was requested.

The coaches organized the Western Conference Football Coaches' Association, electing Jimmy Phelan of Purdue as president and Glenn Thistlethwaite of Wisconsin as secretary.

On one proposed change there was a close vote of 5 to 4. This was the motion to move the goal posts back to the actual goal line. Last winter the cross bar was set back to the end zone, ten yards back of the final chalk mark, and many a point after touchdown went astray. Field-goal kicking in the "Big Ten" became a lost art, only one being made in the entire season.

Considerable discussion of proposals to eliminate the try for point after touchdown brought forth no formal action.

The coaches asked the national committee to clarify the rules on the backward or lateral pass, and particularly to make more specific the rule on loose balls in the end zone and out of bounds. Any new regulation which would increase the number of fouls would be looked on with disfavor, the coaches decided.

The famous Notre Dame-Southern California touchback play was the beginning of the debate on the loose-ball question, and the coaches agreed there was room for clarification of the rules on such a play.

Riley, the Notre Dame quarterback, intercepted a Southern California pass and then fumbled it, with a Southern California player recovering it after it had rolled through the end zone out of bounds. It was ruled a touchback and not a safety on the ground that Riley had not "possession and control" of the ball before he dropped it, on or very near the Notre Dame goal line.

A meeting for next May was called by the coaches to discuss a uniform interpretation of the rules, and another meeting in September with the same object, to which all conference football officials were invited.

Track and field meet dates were set today, the Big Ten indoor meet going to Iowa in its new $600,000 field house on March 10. The outdoor championships were awarded to

(Continued on Page 10, Column 2)

He's a Genuine Husky

Herman Brix

They don't build tackles any better than Herman Brix, veteran Washington lineman shown above. He plays his last collegiate game at the Coliseum today.

HOLLYWOOD WINS, 13-0

Foothillers Finish Undefeated City Loop Season With Victory Over Franklin Gridders

BY EDWARD LAWRENCE

Maintaining its escutcheon unTarnished, Coach Vic Kelley's championship Hollywood eleven rang down the curtain on the City League football season yesterday afternoon on Patterson Field with a 13-to-0 victory over Franklin.

Frank Hess had his Prize ... in a battling mood and the hard-hitting Jerry Lee furnished a few spine tinklers now and then, but the smooth-working Foothiller team functioned without slipping a cog to score touchdowns in the first and third periods. In trouncing the Kiteflyers Hollywood completed its greatest year on the gridiron without an upset. The Foothillers run up a total of 122 points in six games and had only one touchdown scored against them.

VIC KELLEY

Capt. Merrill Brown, a fullback who will go down in City League history as one of the finest ever developed, had to be taken out of the game in the third period when he injured his right arm in backing up the line against Lee's ferocious bucks. Brown has played all through

(Continued on Page 10, Column 1)

MORGAN IS LICKED BY FINNEGAN

Honey Boy Cops Decision Over Champ in Ten-Round Nontitular Scrap

BOSTON, Dec. 2. (AP)—Dick (Honey Boy) Finnegan, Dorchester lightweight, won the decision over Tod Morgan of Seattle, world junior lightweight champion, in a fast ten-round bout here tonight. The title was not at stake as both men weighed in at 131 1-2 pounds.

STECHER FLOPS ITALIAN

PHILADELPHIA, Dec. 2. (AP)—Joe Stecher, claimant of the world's heavyweight wrestling title, scored a comparatively easy victory over Giovanni Raicevich of Italy at the arena tonight.

HUNTINGTON PARK WINS

Indian Gridders Defeat Pasadena Bulldogs, 18-0, in Southern California Play-off Game

BY BOB RAY

Was in the good old days when a bunch of the boys from Sparta were [illegible] with the rest of the Hellenes, somebody made a remark for [illegible] when the Spartans went away to war that they should "come [illegible] their shield or on it."

[illegible] Huntington Park yesterday [illegible] Van Landreth's Spartans of the gridiron not only came back with their shields, but with an 18-to-0 victory over the Pasadena Bulldogs as well.

The Spartans, the Bay League champs who entered yesterday's Southern California play-off doped to take licking from Pasadena, not only outplayed the Bulldogs almost throughout the struggle, but brought about the [illegible] Crown City eleven by means of a clever aerial attack [illegible] Garrett Arbelbide [illegible] end. Inasmuch [illegible] game was supposed to be Pasadena's chief [illegible] scoring, the Hunting[illegible] athletes somewhat

(Continued on Page 10, Column 6)

FINALS OF SQUASH ON FOR TODAY

Doubles Teams to Battle in Championship Match at Hollywood Athletic Club

Dan Jones and Kent Redwine of the Hollywood Athletic Club mix with Norton Klein and Wilson Jones of the University Club in the final game this afternoon at the Hollywood Athletic Club, for the national senior A.A.U. squash doubles championship.

Klein and Jones defeated Cooper and Klawiter of Hollywood in two straight games by the scores of 21-11, 21-14 to win their way into the finals. Dan Jones and Redwine went a torrid three-set match with Ken-

(Continued on Page 11, Column 1)

Guaranteed Mileage USED CARS

Our Guarantee Mileage Plan means dollars and miles are of equal value

A Few of Our Guaranteed Mileage Cars

1925 Oldsmobile 6 Sedan
1926 Chevrolet Coach
1926 Chrysler 60 Roadster
1926 Studebaker Special Coach
1924 Buick 5-pass. Sedan
1923 Buick Sport Roadster
1926 Chrysler 70 Coach

Investigate This Guarantee Plan

8500 Owners Have Purchased Used Cars From Us

Terms G.M.A.C. Plan Trades

Henry B. Ayers Co.
1237 So. Figueroa
WE. 8445 WE. 8466

GOOD TICKETS FOR GRID TILT

Tickets for today's Washington-Southern California football game will be on sale this morning at the Coliseum and at the B. H. Dyas Company. There are 17,000 ducats available, ranging in price from $1.50 to $3. All seats are reserved. After noon the tickets will be available only at the Coliseum.

DICK RAMIES STOPPED IN SECOND ROUND BY FIELDS

Jackie Fields made short work on Dick Ramies at Hollywood last night, when he scored a knockout in the second round with a left hook to the jaw.

Ramies was given a lacing in the first round and Fields worked fast to finish the job in the next stanza. The left jab pancaked Ramies, who was counted out where he dropped.

Al Nelson scored an upset when he defeated Jackie Carr in the six-round semi-wind-up. Nelson mixed up an attack to the solar plexus with barrage of lefts and rights to the head. Carr was cut about the face.

Jimmy Lucas won a decision over Mickey Erno in the fast six-round semifinal go that copped some of the glamour of the main event. The two boys put up a whale of a battle from start to finish with Lucas proving the better boxer, although Erno staged several furious rallies that drove him into the ropes. Both boxers fought with bulldog tenacity.

Ted Seuder, who substituted for Sailor Near, knocked out Ed Buckley in the first round with a hard right to the head. The opener also resulted in a knockout, when Johnny Fox dropped Harry Bernstein for the count with a poke to the solar plexus and another to the jaw.

HOWE CAPTAINS TIGERS

PRINCETON (N. J.) Dec. 2. (AP)—Charles H. Howe of Beaner Falls, Pa., was elected captain of the Princeton University football team today. Howe has played center on the varsity team for two years.

MALONE WHIPS TILL

ST. PAUL (Minn.) Dec. 2. (AP)—Jock Malone, St. Paul middleweight, outpointed Oak Till, Syracuse, in a fast ten-round bout here tonight.

RABBIT PUNCHES

By PAUL LOWRY

TODAY'S battle between Washington and the Trojans is one of the real puzzlers of the season for the form chart boys. Southern California beat California decisively, 13 to 0, and tied Stanford, 13 to 13, whereas the Huskies had a tough time licking California, 6 to 0, and lost to Stanford, 13 to 7.

If you use the Stanford games as a basis for comparison Washington should win today because the Huskies made fifteen first downs to five and twice as many yards as the Cards, while the Trojans were outrushed and outdowned by Stanford. But using the California games as a comparison the advantage is all in favor of the Trojans. They completely outplayed the Bears, making seventeen first downs to ten, and outrushed them to the extent of carrying the ball across the line twice while the Bears never even threatened.

In other words, the game is a toss-up, and victory will depend largely on the way in which the players rise to the spirit of the occasion. If the Trojans still have that Notre Dame thing in their systems, they'll lose as sure as the coming Christmas, but if they're

(Continued on Page 10, Column 4)

PARADE PRECEDES GAME

Preceding the Washington-Trojan football game today at the Coliseum, a collegiate caravan of co-eds and students, with vehicles of all descriptions, will parade around the bowl as one of the closing events of the Southern California homecoming program. Sororities, fraternities and dormitory groups have constructed sixty-three floats for the event.

Starting at Twenty-eighth and Figueroa street, the procession will pass a reviewing stand on University avenue, where judges will select the three prize-winning floats, and then enter the Coliseum. Mrs. Laurabelle Dietrick, Dean Karl T. Waugh and Prof. Elmer Fagan will act as judges and will choose the most beautiful, comic and the float best representing the spirit of homecoming.

Jack Selwyn, a graduate of 1923,

(Continued on Page 10, Column 3)

PASADENANS TO FACE HAWAIIANS

HONOLULU, Dec. 2. (AP)—Both teams were pronounced in excellent condition today for the football game tomorrow between Pasadena Junior College of California and St. Louis College of Honolulu. Football rivalry between California and Hawaii is keen, the visitors having announced their intention of avenging the victory of the University of Hawaii over Occidental College at Los Angeles Thanksgiving Day.

KHJ

DEPENDABLE USED CARS

Many Makes

Genuine Values
Complete Facts
Right Prices
GMAC Terms

Don Lee

TWO STORES
Seventh and Bixel DUnkirk 1180
Pico and Figueroa WEstmore 3795

Open Evenings

California Distributor—Cadillac and LaSalle Motor Cars

KFRC

Hollywood Winds Up Season With 13-0 Win; Huntington Park Eliminates Pasaden

BROWN SHINES FOR WINNERS

Foothiller Captain Plays Smashing Game

Crimson Puts Tilt on Ice With Neat Pass

Lee Stars for Kiteflyers With Line Bucks

FINAL STANDINGS

	W.	L.	T.	Pct.
Hollywood	6	0	0	1.000
Polytechnic	4	1	1	.800
L. A. High	4	2	0	.667
Lincoln	2	3	1	.400
Franklin	2	4	0	.333
Manual Arts	2	4	0	.333
Jefferson	0	6	0	.000

(Continued from Ninth Page)

the season with a stiff arm, which was badly twisted in a practice game with Fairfax early in the year.

With Brown out of the game and Lee going great guns it looked for all a while as if Franklin might do the unexpected and turn in a victory, but Phil Bowles, who went in for the Foothiller captain, came through to turn the tide.

The turning point of the game came a few minutes after Brown had been taken off the field. With the ball on Franklin's 21-yard line and Hollywood leading by a lone touchdown, Neil 'McKay tossed a Rugby pass to Bowles, who bullseted the pigskin to Moly Schroeder across the goal line for a tally. Schroeder made a great running catch and the play completely fooled the Printers. He duplicated the play for the extra point.

Lee played a fine game for the Printers, but his poor handling of the ball cost Franklin a touchdown in the first five minutes of play.

Franklin kicked off to Schroeder, who returned the ball to the 30-yard line. The teams exchanged fumbles, Mead failing on Vejar's bobble on Franklin's 42-yard line and Rogers sharing Lee's fumble on Hollywood's 38-yard line a few plays later. Brown made a first and ten, but the Printers stiffened and Vejar punted to Lee, who fumbled on his own 14-yard line and Johnny Laver, alert Foothiller end, recovered. Brown shattered the Printer line for the touchdown, going over right tackle from the 3-yard line. Vejar failed to convert on a line buck.

The Printers threatened with their famed aerial attack on several occasions toward the end of the game, but Schroeder and Bowles mussed up the attempts with regularity. Lee was hindered in passing by the fast-charging Hollywood line, which forced him to get off his port-side heaves in a hurry.

As usual, the Foothiller backfield played good football. McKay's backing up the line after Brown was forced out was sensational, and the husky Hollywood half broke away for numerous gains. Vejar failed to get loose for many long gains, but burned up the tanbark for one 15-yard gallop and clipped off considerable yardage.

On the line, Leonard Bice, who broke his wrist at the beginning of the season, played heads-up football and stopped Lee in his tracks on punts. Laver played fine football at the other end. Maurice Noble shone at guard and broke through on several occasions to smear the Printer plays.

For Franklin, Posno, otherwise known as the "Sentimental Wop," was in every play. His work has been exceptional all season and marks him as one of the best guards in the City League. Capt. Schulte at tackle also shone for the Kiteflyers, Solly Simons, the smashing Franklin fullback, who has costarred with Lee, was unable to play because of a broken hand.

Hollywood (13)		Franklin (7)
Bice	L.E.R.	Mead
Griffin	L.T.R.	Schulte
Rogers	L.G.R.	Posno
Kelly	C.	Gleichauf
Nobis	R.G.L.	Austin
Grant	R.T.L.	Wooley
Laver	R.E.L.	Bother
Schroeder	Q.	Lee
Vejar	L.H.R.	Jones
McKay	R.H.L.	Angelino
Brown	F.	Geary

SCORE BY PERIODS

Hollywood	6	0	7	0—13
Franklin	0	0	0	7—7

Touchdowns—Brown, Schroeder. Conversion—Schroeder.

Substitutions—Hollywood: Steelon for Griffin, Hamilton for Kelly, Girado for Laver, Gerald for Bice, Wilkenson for Rogers, Kheasl for McKay, Bowles for Steelon, Barney for Hamilton. Franklin: Bennett for Gladsen, Gibbs for Austin, Steele for Angelino, Godfredson for Wooley, Angelino for Steele, Karagozian for Bother, Simmons for Geary.

Officials: Tipton, referee; Foster, field judge; Foster, head linesman; Butler, timekeeper.

LOCAL HUNTER GETS NICE BAG OF QUAIL

F. W. Brandenberger was the first hunter to return to Los Angeles with a limit of quail when the season opened last Thursday in California. Brandenberger, who bagged his birds around Seminole Hot Springs, reported seeing hundreds of birds and for being first was awarded a case of Peters ammunition by the B. H. Dyas Company. Other shooters who reported at Dyas's with the limit were Dr. W. R. Cook and F. W. Newman. They also declared the game very plentiful.

Fighter Will Do a Brodie If He Loses

DAVENPORT (Iowa) Dec. 2. (AP)—Red Uhlan, California middleweight, will be forced to jump off the government bridge into the Mississippi River if he loses a ten-round bout to Wolcott Langford, a Chicago negro, here the 9th inst., Tom Walsh, Chicago, Uhlan's manager, said today after Langford had boasted that Uhlan would be easy for him.

Some years ago Walsh made a like threat when one of his boxers, Jock Malone, was to meet Johnny Wilson in Boston. Wilson beat Malone and the next morning several thousand persons saw Jock dive from the highest bridge in Boston into the Charles River.

A JACK OF ALL SPORTS - By Feg Murray

NO CHANGES IN 1928 GRID CODE

(Continued from Ninth Page)

Northwestern, traditional holder of the indoor events, on May 26 and 26.

The Illinois indoor relay carnival was set for March 17, considerably later than usual. The Kansas and Ohio outdoor relays, first of the big open-air meetings in this section, were set for April 21, and the Drake games, premier intercollegiate event of the West, a week later on April 28. The annual triangular indoor meet of Iowa, Wisconsin and Minnesota was given this time to Minnesota for May 5. The outdoor quadrangular was awarded to Wisconsin for May 12, and the indoor quadrangular for February 18, with the location left to a committee.

The Iowa track squad was first to announce its intention to send representatives to the big southern relay carnivals. Some of the Hawkeyes will visit the Georgia Tech relays at Atlanta April 7. The conference swimming championships were awarded to Minnesota for March 9 and 10.

The Big Ten wrestling championship meet was awarded to Northwestern to be held March 24 and the gymnastic and fencing meets to Chicago, on the same date. The cross-country title will be settled at Wisconsin, winner most of the time for the past several years, on November 24, 1928.

Sauer Points for Mat Title

Pete Sauer is fast developing into the best all-around wrestler ever seen in this section, according to the mat veterans who are getting him in shape for his two-hour bout with Jim Londos at Lou Daro's all-star grappling show at the Olympic Wednesday night.

The local grappler has the speed, weight, height, holds, and ability to make a first class champion, and seems to be headed straight for the crown now worn by the scissor king from Dodge, Neb., Joe Stecher. Sauer retired undefeated as the light-heavyweight wrestler of the world. He now weighs 208 pounds. He has developed his arm and finger muscles by weight lifting during the past few weeks to such an extent that Londos will find his opponent's arm holds and double-wristlocks as hard to break as the hook scissors.

Sauer has had to develop his arm and hand muscles to make his new finishing hold, the "cradle" unbreakable. He depends upon the strength of his arms to draw his opponent's head and knees together so tight as to shut off all resistance, and his hands to form the lock to make the hold unbreakable.

Ed Olson, claimant to the world's middleweight title, meets Prof. Dick Kanthe of Detroit, in the second one-hour match, while Tommy O'Brien tackles Sanza Kosak in the one-hour opener.

JUNIOR CAGERS TRIM OCCIDENTAL FRESHMEN

The upper class of junior men at Occidental handed the lowly freshman cagers a 12-7 defeat in Alumni Gym in the second round of the annual intramural basketball tournament which opened this week. The seniors again forfeited a contest, this time to the sophomores, and as a result, the sophs and juniors now stand tied for leadership in the tourney. Third-round contests are slated for next week. All of the cage duals are held at night so that the varsity and freshman candidates for the Tiger teams are not disturbed from daily workouts.

YELL COMPETITION OPEN

Football fans, there is still plenty of time left to enter the Fire-Police yell contest and win one of the cash prizes offered for the best yells accepted for each team. Just write out your yells for each departmental team and mail them to Fire-Police Publicity Headquarters, 5528 Santa Monica Boulevard. Prizes of $25 will be offered by each department. The two teams clash at the Coliseum next Saturday in their annual "big game."

"A GOOD scout." That's what they say about Clif Herd, senior member in point of service of the coaching staff of the University of Southern California. And Clif Herd is not only a "good scout" in the vernacular of the street, but also, as official football scout for the Trojans, he is rated as one of the smartest gridiron men in the Far West.

Clif Herd has had an interesting career and his athletic achievements would fill a book, but limited space will only permit the chronicling of a few of them here. In 1908 young Mr. Herd entered Throop Academy at Pasadena, Cal. When he left there three years later he had won fifteen letters in five different sports. The scene now shifts to Phillips-Exeter Academy, New Hampshire. Here Clif played football for two years. In track he won the shot put in the Harvard and Yale interscholastics and in 1912 won the national interscholastic tennis championship. He thus became one of the two "three-E" men in Exeter's history.

In 1913 our hero entered Cornell, where he played on the freshman football team under Al Sharpe. He next won the tennis championship of Cornell. Returning to California he took up the study of voice, seriously. You might say that where he had previously "volleyed" on the tennis courts, he now "thundered" in the singing class.

At any rate, after a little coaching at Throop, more voice study in New York and a session in the Navy during the war, Clif Herd went to U.S.C. as coach of the freshman team. In three years his teams lost only two games, and now, as Howard Jones's assistant and official scout, he has succeeded in putting a lot of Herd in the "Thundering Herd" of Southern California.

PARADE WILL PRECEDE GAME

(Continued from Ninth Page)

and Ray Bloomfield, senior in the college of liberal arts, are in charge of the parade, assisted by a committee headed by Ruth Carr, popular senior co-ed. It is planned to announce the awards between the halves of the game.

Freshmen of the university, attired in their loudest pajamas and armed with rag-tipped sticks serving as torches, staged their annual traditional pajamerino last night at 6200 Pico street. Several days were spent in gathering material for a huge bonfire, into which were tossed green dinkies (frosh hats) and arm bands bearing the significant "F" which freshmen were required to wear during their novitiate. This was done about midnight, after which followed the inevitable serpentine dance.

LAMAR AND SPENCER TANGLE UP TONIGHT

Johnny Lamar, who has battled most of the best lightweights in the country, meets Jackie Spencer tonight in the feature bout of the double main event carded for the Main Street Athletic Club's weekly boxing show.

Judging from his showing against Danny Kramer recently, Spencer should give Lamar a tough fight for the full eight rounds. A packed house is looked for. Blackie Kosabahian, Armenian champion of East Fourth street, meets Ray Still in the other big bout. This one will be six rounds. The other matches are Emilio Hernandez vs. Dan Flores, six-round special event; Dick Chang, Chinese sensation, vs. Perfecto Mendoza, four rounds; Ed Buckly vs. Charley Lance, four rounds.

PAOLINO GETS RICH OFFER FROM EUROPE

BARCELONA (Spain) Dec. 2. (AP)—An unnamed wealthy sportsman has offered 500,000 pesetas (roughly $85,000) to Paolino Uzcudun Spanish Heavyweight, for three fights with European heavyweights. The contract, if favorable to the fighter, will be signed in San Sebastian by the sportsman and Uzcudun's agent.

RABBIT PUNCHES BY PAUL LOWRY

(Continued from Ninth Page)

meeting the Huskies with the same just of battle they flashed against Stanford and California, they have a very good chance to win and emerge from the rascine Coast Conference race tied with Stanford for the championship.

* * *

Particularly interesting will be the battle for yards between Capt. Morley Drury of the Trojans and "Chuck" Carroll of the Huskies. The latter is the Coast's leading scorer, but Drury is the Coast's leading yards maker.

The Trojan skipper ripped off something like 180 yards against Stanford and 200 against California, so the duel between Carroll and Drury looks something like yards versus points with the edge in Drury's favor because his ball lugging invariably puts the Trojans in a position to score while "Chuck" has to rely on passing aid from his backfield mates for tallying opportunities.

* * *

Speaking of Carroll reminds me that the last two college games played in the Coliseum have furnished the natives with birdseye views of three very sweet backfacks. Drake offered a nifty pair in Nesbitt and Cook, but the prize baby of all was Lemon Holt of Hawaii, who played against Occidental on Thanksgiving Day.

He was so good that Jack McCord, who umpired the game, volunteered the information that the all-American teams unloaded on us every year are the bunk because a guy like Holt is never even mentioned. On a big college team in this country this chap would be a riot. He can do everything with superlative skill. He is a better triple-threat man than Drury because he can kick farther, he can pass better and is a faster runner. Drury is heavier and more powerful. As a safety man I have never seen Lemon Holt's equal. He surveys the field like a flash, and he has a change of pace which includes about four separate speeds. What a wow he would be under the Jones system of the quarterback lugging the ball and a big batch of interference ahead of him.

EL MONTE IN TIE WITH FULLERTON

FULLERTON, Dec. 2.—Two fighting lightweight teams representing El Monte and Fullerton Union High schools battled to a 7-to-7 tie in a game replete with thrilling moments here this afternoon in the second round of the B-class play-offs. Both teams played heady football and both threatened on numerous occasions only to be halted by brilliant defensive play. Vincent Dauser, diminutive Fullerton quarterback, was a consistent ground gainer for Fullerton, ably assisted by Waits at half. Vaughn at end snatched some almost impossible passes for long gains and converted Fullerton's lone touchdown on a pass. Vaughn was also responsible for the touchdown going over on a fast end around play on the 15-yard line in the first quarter. Fullerton held the 7-point lead until the last quarter, when, with seven minutes to play, Bernoff, El Monte half, broke off tackle into a clear field and ran 38 yards for a touchdown, catching Fullerton napping. Levine crashed through center to convert and tie the score. According to present plans the game will be played over, probably at El Monte next Saturday if C.I.F. officials agree.

El Monte.		Fullerton.
Mateos	L.E.	Vaughn
Galvan	L.T.	Hatfield
Quiros	L.G.	Bastien
Keely	C.	Grieves
Anderson	R.G.	Baker
Tesser	R.T.	Phyllas
Thompson	R.E.	Williams
Hayes	Q.	Hoover
Roberts	L.H.	Hanson
Bernoff	R.H.	Waits
Levine	F.	Wight

Substitutions—Fullerton: Kinney for Hall.

TROJANS FACE HUSKIES TODAY

Seek to Wipe Out Memory of 1923 Defeat

Ten Husky Players Closing Collegiate Careers

Morley Drury Passes from Picture Today

(Continued from Ninth Page)

winning. If they are back on their heels, Washington will rip through to victory.

The Washington team is an experienced outfit of three-year veterans. Ten men are playing their final collegiate game. They can finish the season with a better record than Southern California by winning today's game. If the Trojans win they tie Stanford and Idaho for the title.

"Chuck" Carroll, famous Washington halfback, is one of the best-looking players ever to step on the Coliseum turf. He is handsome and he looks and acts like a football player. He's bigger than George Wilson, Washington's great star of two years ago. He can pass, kick or run with the ball and is the high-scoring back of the Coast.

OFFENSIVE ACES

Carroll and Bald-headed Louie Tesreau are the offensive aces of the Huskies. Bagshaw's team does most of its running from punt formation and Carroll or Tesreau usually carries the ball. Tesreau is a wonderful punter and is the best passer on the team. He shoots his ball far down the field to Schuh or Douglass, a fine pair of ends.

Capt. Pat Wilson, fullback, does the interference work, aided and abetted by two hefty guards and Quarterback Johnny Geehan. Bagshaw gets as many men in front of the ball carrier as Jones does on Morley Drury's terrific drives through tackle. Wilson is also a fine pass receiver. He is fast and can go high into the air to bring the football down.

In practice yesterday the Huskies used a lot of passes and the Trojans will have to watch out for Tesreau's long heaves.

Herman Brix, tackle; Bill Wright, guard, and this fellow Schuh are the star linemen. Most critics have named these three for all-Coast honors this year. Brix weighs 200 pounds, while Wright is not far behind.

BALD AS A SALMON

Tesreau is bald as a salmon, having nothing but a little fringe around his shiny dome. Wilson's knob is also sparsely covered. They are a pair of great football players and will bear watching today.

Capt. Morley Drury, Troy's great leader, plays his last collegiate game this afternoon and will probably rise to his greatest heights. Drury is in fine shape and with a dry field today should approximate or better the brilliant form he displayed against Stanford and California.

Southern California's chances rest also solely on the shoulders of Drury. If Morley can't turn the trick it is extremely unlikely that anybody else will be able to do so. With Don Williams just out of the hospital and still unable to play, Jones has only Howard Elliott to fall back on, as Rocky Kemp's foot is still bothering him. Elliott, if used, might surprise all concerned for he is fast as chained lightning and would probably be effective against the slower Huskies.

Bert Heiser, a fine running guard, and Al Schaving, tackle, are also concluding their collegiate careers today. Inasmuch as Notre Dame gained much yardage through Schaving it is assumed that Bagshaw will direct his attack at Al today.

SEVEN-MAN LINE

Jones will employ a seven-man line against the Huskies, rather than a six-man wall as was the case in the Notre Dame battle. This means that Nate Barragar will stick in there between Heiser and Frank Anthony, rather than pulling out to back up the line.

Both teams seem sure to score. In his three years of coaching at Southern California, Jones has only twice failed to get two touchdowns. Washington has an impressive offensive total and is also tremendously strong on defense.

Stanford made but five first downs against fifteen for the Huskies, but won on a blocked kick and a pass. California almost scored a touchdown on the Seattle eleven, but the Bears' splendid showing was due in a large measure to Washington's tough game with Stanford the week before.

The Trojans have a glorious chance to wind up their greatest season by winning today. A victory will make the Trojans Coast champions and will put them in first place in the Conference for the first time in history. Even though technically tied with Stanford and Idaho for the conference crown, the Trojans will be recognized as champions of the Coast on account of Stanford's defeats at the hands of St. Mary's and Santa Clara.

Nobody but the Trojans know how much stuff they have left after a gruelling season. This afternoon will tell.

HARRIER TEAM FOR REDLANDS NAMED

REDLANDS, Dec. 2.—Brooks, Gibbons, Gilmore, Moore and one other Terrier track man will represent Redlands, track and roads.

meet, the 16th inst.

Two miles of uphill and down dale will be covered by the competitors at about 4 in the afternoon of the day Christmas vacation begins. The course is divided among pasture lands, and roads.

Keen competition will be displayed at the meet as each C.B.L. school is to enter a team of five men.

SEAL OFFICIALS TO ATTEND BALL MEETING

SAN FRANCISCO, Dec. 2. (AP)—Charles H. Graham, vice-president, and Nick Williams, manager of the San Francisco Seals baseball club of the Pacific Coast League, will leave for Dallas, Tex., tonight to attend the annual meeting of the minor leagues, which opens in that city next Tuesday. William H. McCarthy, president of the San Francisco Missions club of the same league is in the East now, but will be in Dallas in time for the meeting.

ARBELBIDE AND MASHBURN STAR IN SPARTAN VICTORY

(Continued from Ninth Page)

swiped the Bulldogs' thunder out of the air.

TO MEET SANTA MARIA

As a result of yesterday's victory the Spartans advanced to the semi-final round in the play-off for the Southern California championship. Next Saturday Huntington Park faces the strong Santa Maria eleven for a place in the finals, the winner of the game meeting the winner of Tuesday's Covina-Fullerton clash.

The Spartans, although outweighed by Pasadena, presented a charging forward wall that opened holes for also practically invulnerable on defense. Nearly all of Pasadena's ground was made outside the tackles, so staunch was the middle of the Huntington Park line.

Huntington Park got off to a six-point lead before the game was five minutes old. After Pasadena had received the kick-off and punted to Huntington Park's 45-yard line, the Spartans began a drive that produced three first downs in a row, the last one on the 21-yard line. Mashburn took the ball on nearly every play in the 34-yard drive. Then the Spartans were penalized fifteen yards for holding. Whereupon, Mashburn flipped a fifteen-yard pass to Arbelbide, who ran thirty yards to a touchdown that Mashburn failed to convert.

MASHBURN GOES OVER

The Spartans put over their second touchdown early in the second half, which opened with Huntington Park kicking off over the Bulldog goal line. Capt. Mallory punted to the Spartan 40-yard stripe. Mashburn turned in a first down and then passed to Arbelbide for another first down on the 19-yard line. Mashburn and Klubnicken packed the ball for another first down five and a half yards from the goal, from where Mashburn went over in four smashes.

Pasadena opened up with a passing attack in the final quarter and completed enough to make six first downs, but the Bulldogs' attack was not sustained enough to produce any touchdowns.

South, the Spartan center, finally intercepted a pass on Pasadena's 30-yard line. Sarver then passed to Arbelbide, who dashed through a broken field to the 3-yard line. Sarver hit right tackle for all but a foot of the distance and Arbelbide took it the rest of the way for a touchdown.

"Flivver" Ford, a speedy dusky recruit from the Pasadena lightweights, caused the Spartans some annoyance with his speed and passing, but he was never able to get clear. On defense Shepherd did the best work for the Bulldogs.

Pasadena (9)		Huntington Park (19)
Howlin	L.E.R.	Johns
Wayman	L.T.R.	Christoff
Turner	L.G.R.	Hudson
Norene	C.	Smith
Woodward	R.G.L.	Whalen
Higgins	R.T.L.	Crawford
Purcell	R.E.L.	Kottig
Hirsch	Q.	Dougherty
Cox	L.H.R.	Mashburn
Van Orman	R.H.L.	G. Arbelbide
Mallory	F.	Klubnicken

SCORE BY QUARTERS

Pasadena	0	0	0	9—9
Huntington Park	6	0	6	7—19

Touchdowns—G. Arbelbide, 2; Mashburn. Substitutions—Pasadena: Skidmore for Howlin, Ross for Turner, Richardson for Higgins, Rendahl for Hirsch, Ford for Rendahl, Holmes for Van Orman. Huntington Park: Walsh for Johns, Kline for Christoff, Daugherty for Hudson, Sarver for Dougherty, Weaver for Mashburn, Duncan for Smith, Linden for Whalen, Risser for Kottig. Pursley for G. Arbelbide, Wilson for Klubnicken, G. Arbelbide for Dougherty.

Officials: Kirkpatrick, referee; Blair, umpire; Call, head linesman; Brenner, field judge.

OBSERVATIONS

BY THE INNOCENT BYSTANDER BILL HENRY

OUR idea of no way at all to spend an afternoon would consist in trying to get in front of the Washington football team which plays the Trojans this afternoon at the Coliseum. After seeing Brother Bagshaw's blood-sweating behemoths getting up a sweat yesterday morning we can think of a lot of better ways of passing the time. Baggy's team is plenty big and it is fast enough. The boys are experienced and they can do everything well. Louie Tesreau is an excellent punter and a fine passer. Douglas and Schuh are a couple of boys who play a nasty game at end and the line is gigantic all the way across.

* * *

At that there has been a lot of exaggeration about the size of the Huskies. They're big enough, Heaven knows, without adding to their size. Tesreau, who is chunky, weighs about 190 or 195. Pat Wilson, who is long and bony, weighs just about the same, Carroll, the high-scoring demon, is a well-built and good looking young man of about 180 to 185. Geehan, the quarterback, weighs about 170. The two ends look like about 180 apiece. Brix, one of the tackles, will hit better than 200, and the rest of the line runs about 180 to 190. On the whole we don't imagine the line outweighs the Trojans at all and the backfield not a whole lot.

* * *

Not so many folks realize what a huge team the Trojans are. In the backfield Drury, Thomas, Saunders and Moses all go over 180, which is a lot of weight. The line has plenty of beef, too, with Hibbs 190, Anthony 198, Heiser 190, and the rest of the boys running from 175 to 180. That's big and the Trojans are certainly a lot faster than the Huskies unless we're all out of step. The game looks to us like a problem in psychology. If the Trojans are right on edge, they should win largely because of their speed. If they are still worrying about being robbed at Chicago they'll get knocked for a row of touchdowns.

LONG BEACH GRIDS WIN OVER COMPTON

The Long Beach High School 130-pound team nosed out the Compton High eleven yesterday by an 8-to-6 score in an overtime game, which put the Ocean City youngsters in the final round of the Southern California championship play-off. After four periods of play the teams were deadlocked, 6 to 6. In the play-off Long Beach made 8 more yards than Compton and they were awarded 2 points and the game.

Compton (6.)		Long Beach (8.)
Robbeborn	L.E.R.	Elliot
Wilmsky	L.T.R.	Lander
Conners	L.G.R.	Burgess
Stall	C.	H. Chase
Heinrich	R.G.L.	G. Chase
Howell	R.T.L.	Cooke
Legate	R.E.L.	Martinson
Allinson	Q.	Louis
McKee	L.H.R.	Jay
Canfield	R.H.L.	Parks
Bates	F.	Fraser

Touchdowns—McKee, Lewis.

SCORE BY QUARTERS

Compton	0	0	0	6—6
Long Beach	0	0	0	2—8

CORNWEET TO UA. TAIN BROWN

PROVIDENCE (R. I.) Dec. 2. (AP) Albert C. Cornweet of Cleveland, three-letter man in Brown University, was named varsity captain of football today.

BURBANK ELEVEN IN WIN OVER COLTON

REDLANDS, Dec. 2. — Jerry Ogborn's Burbank High School football team defeated Colton, 25 to 6, in a game played at Colton this afternoon. Burbank started right in to win the game, and had it pretty well sewed up before the half was over. Colton and Burbank both won their league championships this year, but went out in the play-offs on the first round. Many Redlands fans went to see the game for Jerry Ogborn was one of the most popular football players the University of Redlands ever produced. The line-ups were:

Colton.		Burbank.
Montoya	L.E.	McKeever
Williams	L.T.	Williams
Olson	L.G.	W. Marks
Cox	C.	Blakemore
Pfiane	R.G.	Mowrer
Templeton	R.T.	D. Marks
Veach	R.E.	Bailey
Tillman	Q.	Wilson
Truesdale	L.H.	Shirley
Roberts	R.H.	Ford
Cooley	F.	Jolley

HUDKINS PUTS OFF BAKER G

Ace Will Not Take Soldier Until After S of New Year

Ace Hudkins yesterday agreed box anybody but Sergt. Sammy at the Olympic on the 20th

This includes two Dundee Joe and Vince Tommy Ford, Jack Bloom, anyone maker Wal hams can for the

The W doesn't want do any with Baker til after the of the year the army certain listed in 1928 Baker meets Colima at the Olympic on the

Vince Dundee and Baby Gans end training tomorrow their ten-round bout at Grand-avenue auditorium Tuesday night. This bout Baby Joe at the peak for he won his last five bouts. knocked out Charley Feno than two weeks ago.

Gans is pointing toward a with Jackie Fields. The blond weight lost a lot of friends Fields gave him a boxing few months ago. Jackie caught when he had gone stale from fights and won as he pleased, cording to Gig Rooney they stale when Fields gets in with them.

But Gans is certainly fighting better now than he has for a time. He is boxing at catch for him and will probably work for 141 pounds. Dundee has to do 143.

Dundee looks just as good in training gymnasium as he did night he stopped Eddie Mahoney two rounds at Wrigley Field. of the critics back East class is just as good a fighter as he has been kept in "moth-balls" company while his brother champion. Vince won seven out of seventy-five fights.

Gans will probably be a over the Baltimore boy, Vincenzo Dundee is unknown many dise here while Gans has quite when geared up properly.

The Olympic announced yesterday that the broadcasting of fights on the radio would be discontinued for the present.

Jack Dempsey will attend the Dundee bout as a guest of the

STOCKTON HIGH GRI FACE OROVILLE SQU

STOCKTON, Dec. 2. (AP) — Stockton High School football has been putting in a hard week's practice in preparation for the titular game tomorrow afternoon with the Oroville Tigers at the Pacific Stadium here. Besides the winner of the northern section of the California Interscholastic Federation.

The Stockton Tarrans are favored to win this contest and the winner will be eligible to tangle with the winner of the Bakersfield-Hanford game on the following week in southern city.

BRUIN JUNIORS TO TAKE ON SEN

Striving to throw off a gru... two years' standing, the jun... the University of California ... Aggies, will battle the sen... their annual football fray ... on Moore Field. As fre... Juniors were downed by ... then, then sophomores, ... freshman-sophomore brawl, ... the juniors are seeking revenge ... gridiron.

Practice started yesterday ... the gates were given to the ... Fleming is head coach, with ... Bell and Bert La Bucherie ... the Juniors and Scrib... coach Jim Watson and T... Bates will line over the ...

The juniors are quite co... that they can defeat the Sopho... since the class struggle la... held in a 6-6 tie.

RECORD CROWD FOR RAINBOW TROUT T

Scoring his prediction on the ... of phone calls for overnight ... reservations, Leigh Garnsey, ... owner of the Rainbow Angling ... Club for a record crowd of ... on Sunday and tomorrow. The ... and fishing conditions at ... are reported as ideal. ... announced by Garnsey, the ... George Isaac, in charge of the ... club's fishing culturing, ... on a trip through some ... hatcheries in Eastern States. ... reports that Rainbow surf ha... rown trout on hand than ... places he visited.

CITY TENNIS TOURN IS SET FOR JANU

The annual Los Angeles city ... tennis have been definite... for the week of January 8th ... Los Angeles Municipal Tenn... courts. Word of the announcement ... by C. D. W. Lott, superint... of the Los Angeles playground ... activities. Several changes ... tournament have been rumored ... Northern players, and have been ... by officials in charge ... tourney. One of the additio... the new Griffith Park courts ... the playground recently install... Above the hanging of a gree... screen background during ... tournaments and exhibitions h... the public courts in the future ... the plan of the association.

SUZANNE LENGLEN WILL REMAIN

PARIS, Dec. 2. (AP)—Suzanne Lenglen told the Associated Press ... she has no intention of ... trying for reinstatement as an ... tennis player.

Mlle. Lenglen, who has been ... professional since 1926, said that ... not anticipate any consideration ... application by her ... restore to amateur status.

SANTA MIDY — Palms cause BLADDER CATARRH — Santa Mi... Be sure it is the Genuine ... Look for the Palm Tree ... 3.62 by Mail

BOXING — HOLLYWOOD-LEGION STADIUM — FRIDAY NITE 8:15

Olympic BOXING — WESTMORE 8171 — GRAND AT 18TH — TUESDAY NITE

Cafes Restaurants Tea Rooms — WHERE TO DINE AND DANCE — Coffee Shops Cafeterias Etc.

NEW HOTEL ROSSLYN — HART BROS., Proprietors — 5th and Main Sts.

50c LUNCHEON 50c — Served Today, 11:30 a.m. to 7 p.m.
SOUP — Or Split Pea Soup
ENTREES — Boiled Fish with Hollandaise Sauce; Browned Short Ribs of Beef; Curtis of Shrimp with Rice; Stuffed Bell Peppers with Chicken; Lyonnaise of Beef; Fried Calfs Liver, Braised Onions; Spanish Omelette; Vegetarian Luncheon a la Rosslyn; Individual Baked Pork and Beans
ROASTS — Prime Ribs of Beef, au Jus
COLD MEATS — Assorted Cold Meats, Potato Salad; Cold Corned Beef, Potato Salad; Boneless Herring or Norwegian Sardines; Potato Salad; Pickled Lamb's Tongue; Beef; Ox Tongue
VEGETABLES — Buttered Beets; Mashed Potatoes
SALADS — Vegetable Salad; Lettuce Salad; Lettuce and Tomato Salad
DESSERTS — Fresh Cranberry Pie; Apricot Pie; Cake; Vanilla Ice Cream or Peach Sundae; Apple Cobbler
DRINKS — Coffee; Tea; Ice Tea; Milk; Buttermilk

50c DINNER 50c — Served Today, 5 to 7:30 p.m.
SOUP — Puree of Split Pea Soup
ENTREES — Boiled Fish with Egg Sauce; Stuffed Short Ribs of Beef; Braised Pork Spare Ribs, Sweet Potatoes; Lyonaise of Tripe, Spanish; Corned Beef with Cabbage; Special Swiss Steak with Mushrooms; Vegetarian Dinner a la Rosslyn; Individual Baked Pork and Beans
ROASTS, STEAKS AND CHOPS — Roast Leg of Pork with Apple Sauce; Prime Ribs of Beef au Jus; Rib Steak; Sirloin Steak; Liberty Steak; Mutton Chops; Lamb Chops, 25c Extra; T-Bone Steak, 25c Extra; Tenderloin Steak, 25c Extra
COLD MEATS (Including Potato Salad) — Assorted Cold Meats; Cold Corned Beef; Boneless Herring; Beef; Ox Tongue; Pickled Lamb's Tongue; Norwegian Sardines
VEGETABLES — String Beans; Baked Potatoes
SALADS — Vegetable Salad; Lettuce Salad; Lettuce and Tomato Salad
DESSERTS — Apple Pie; Cheese Pie; Prune Sauce; Cake; Vanilla Ice Cream or Peach Sundae
DRINKS — Coffee; Tea; Ice Tea; Milk; Buttermilk

THE FAMOUS TAMALE OF HOLLYWOOD — Real Chicken Tamales — Always ready to serve — Also to your home. — Open to 1:00 A.M. — B. & M. TAMALE GROTTO — 1804 North Highland Avenue, Opp. High School Auditorium

Cabaret & Dance — VERNON — 19th and Santa Fe

ITALIAN VILLAGE — 423 W. 8th St. — Dining, Dancing, Entertainment Every Dinner and Supper. Cuisine Unsurpassed. Mgt. from 11:30 to 2:30 p.m. — Dinner, $1.00, from 6:30 to 9 o'clock. Come! You'll like it! — No Cover Charge at Any Time

BLUE BIRD — CHOP SUEY PARLOR, 6305 SUNSET BLVD. — Upstairs, between Cahuenga and Vine. Private Rooms. Open Daily 5 P.M. to 2 A.M.

"WHERE YOU MEET YOUR FRIENDS AND FILM CELEBRITIES" — AMERICA'S FINEST CAFE—KING OF CABARETS — FRANK SEBASTIAN'S NEW COTTON CLUB — Washington Blvd. at Culver City — Picnic 8Mp. 6111 or Culver City 4226 — The One and Only CAROLYNNE SNOWDEN Just Returned from New York's Presenting and an All-Star Cast with New Faces and Costumes in Her Latest Creation

The Times popular "Where-to-Dine" Suggestions appear every Tuesday, Friday and Saturday.

Georgia Tangles with Tech Today

CRACKERS SEEK SOUTHERN TITLE

Undefeated Squad Meets Old Rival on Grid

Victory Will Give Georgia Leading Honors

Tech Eleven Has Fine Record During Season

BY WALTER ECKERSALL.

ATLANTA (Ga.) Dec. 2.—Georgia, one of the undefeated football elevens of the country, and Georgia Tech, one of the best in this section, will meet here tomorrow in what is generally considered the gridiron classic of the Southland.

If Georgia is the victor, it will be the undisputed champion of the South and entitled to recognition as one of the strongest teams in the country. Georgia has not lost a game all year and numbers among its victims the powerful Yale team which succumbed to a 14-to-10 defeat. Georgia has defeated such well-known teams as Virginia, Furman, Auburn, Tulane, Florida, Clemson and Mercer.

Georgia Tech also has an imposing record. Tech lost a hard-fought struggle to Notre Dame, 27 to 7, and was held to a score-less tie by Vanderbilt. The team has defeated V.M.I., Tulane, Alabama, North Carolina, Louisiana State and Oglethorpe.

Both teams are efficiently coached by well-known teachers, W. A. Alexander, who learned his football at Yale, has developed another strong organization at his alma mater. In all games, Tech has shown a versatile attack and a stubborn defense. It has a brilliant back in Thomason, who should be one of the shining stars in tomorrow's struggle.

C. C. Woodruff, who learned his football at Georgia, is coaching the opposing eleven. Woodruff has developed one of the strongest elevens in the history of the institution and Georgians are to visit enter the struggle against Tech a slight favorite. In fact and Shiver, Georgia has two of the best ends in the country and Holmes, a fullback, who rates with the best.

The struggle is attracting intense interest in this section and if weather conditions are favorable the largest crowd that ever saw the two elevens in action will be present.

RADIO FANS DOWN FOR "CHICAGO COUNT" WHILE TUNNEY EXPLAINS MIND OVER MATTER FIGHT DOPE

NEW YORK, Dec. 2. (AP)—Gene Tunney, heavyweight boxing champion of the world, tonight told the audiences of WEAF and twenty-nine associated radio stations what a pugilist thinks about on the eve of a battle of the century.

"A man with imagination," the champion said, "is usually nervous at so important an event as a championship match, for he will permit his imagination to travel and dwell on what is apt to happen and its results."

Tunney, who asserted that there are "temperamental, imaginative, dull and phlegmatic" varieties of boxers, classified himself among the most sensitive sort. The unimaginative type rarely reaches the top in boxing, he asserted, telling how he steeled himself for the fight with Dempsey in Philadelphia, where he won the title, the champion said.

"I knew that I was just as physically fit, had a knowledge of the game accumulated over seven years of actual experience, knew that my resistance was as good as any man's, knew that my recuperative powers must be as good as any man's, and knew that there are no supermen.

"So that, in spite of what the consensus, I was not going to permit anything to rob my consciousness of this knowledge. I kept this knowledge before my consciousness all the time and, therefore, entered the ring with a mental advantage. This advantage helps considerably more than many people realize."

The champion said that "there is no denying that the three or four hours before a championship contest are anything but pleasant to either of the contestants," despite the fact that pugilists as a rule do not fear personal injury or pain. He attributed the tension largely to the excitement of the city in which the big bout is to be held.

Kelley Drills Grids for Test

Coach Vic Kelley of the Los Angeles Police Department football squad doesn't lack anything when it comes to putting a heavy and inexperienced forward wall on the field. Kelley is now drilling his men for their big test of the year against the fire department team at the Coliseum next Saturday and he has been spending plenty of time with his linemen.

From end to end the cops average above the 180-pound mark with Capt. Lee Simmons, center, probably the outstanding figure on the field. Simmons formerly played at Wentworth Military Academy and is a gridder of no little repute. The guards, Caddell and Tracey, are both former Navy players, while Beach, left tackle, formerly played with the Chicago Bears, a well-known pro organization. Born is the right tackle, while Hurst and Sitts have been doing the work on the wings.

Date is Set for Stanford-Bear Battle

BERKELEY, Dec. 2. (AP) — The football teams of the University of California and of Stanford University will meet in next year's "big game" on November 24, or approximately a week later than this year, it was announced by the graduate manager of the State University here today. University of California representatives to the Pacific Coast Conference meeting to be held in Portland will leave here next week with the 1928 schedule practically complete. The schedule is expected to be a duplicate of last year's.

ALGER AND JONES DRAW

OMAHA, Dec 2. (AP)— Billy Alger Phoenix, Ariz., and Johnny Jones, Omaha, fought a ten-round draw here tonight.

Oxnard Grid Team Invades Border City

OXNARD, Dec. 2. (Exclusive)—Looking forward to victory in tomorrow's game, the crack football team of the Oxnard Union High School departed this afternoon for San Diego. Tomorrow afternoon the local boys will play Grossmont High School, in the second game of the intercounty series for the Southern California championship. Oxnard High School has produced a winning team again this year. With a record of Ventura county championship five years straight, the Oxnard team added further laurels to the list when it recently defeated Colton High School here by a score of 12 to 0.

This was the first game of the intercounty series. With this wonderful start, Oxnard is going into the second game with a spirit of determination. While the players left for the south today plans are being completed for a special train to San Diego tomorrow morning. The price of the special has been guaranteed and public-spirited citizens and ball fans are out trying to sell return tickets so the plan will go through to conclusion. At least 100 tickets must be sold before the special will pull out. Details were expected to be completed late today one way or another. Whether or not the special train goes, a large number of Oxnardites plan attending the game, going to San Diego by motor. The local players are receiving much cooperation from the townspeople and it is expected there will be a good rooting section on hand.

CANZONERI SIGNED FOR BUD TAYLOR GO

NEW YORK, Dec. 2. (AP) — Tony Canzoneri, a former bantamweight contender, who gained a ten-round decision over Ignacio Fernandes of Manila, here last night, today became a featherweight contender with the announcement that he had been matched for a fifteen-round bout with Bud Taylor of Chicago, at Madison Square Garden on the 30th inst. The winner will meet Benny Bass for the title early next year.

FORDHAM HURDLER INELIGIBLE SO LORD BURGHLEY WINS RACE

PHILADELPHIA, Dec. 2. (AP)—University of Pennsylvania athletic authorities today confirmed a report that John Gibson, Fordham University track star, who defeated Lord Burghley in the 400-meters hurdle race at the relay carnival here last April, was ineligible to compete in the meet and that the British nobleman had been recognized as the winner of the event.

The Fordham athletic authorities were notified six weeks ago of Pennsylvania's position in the matter and the incident is closed, said J. Jamison Swarts, manager of the University of Pennsylvania relay races, today. The question of Gibson's eligibility, he said, was considered by a committee of the Intercollegiate Association of Amateur Athletes of America in New York on October 15. On October 20, Swarts received a letter from the committee stating that Fordham had admitted Gibson's ineligibility to compete in the relays or at any meet under the rules of the I.C.A.A.A.A., because he was a night student and not studying for a degree. The letter also stated that Fordham athletic authorities said that the entry of Gibson had been sent in under a misapprehension.

Swarts then notified Thomas A. Fay, athletic director at Fordham, of the matter and stated that in justice to Lord Burghley, who finished second in the race, Pennsylvania would be obliged to omit Gibson's name as the winner of the race and regretted that the incident had arisen.

A letter also was sent to Lord Burghley notifying him that his name would appear on the records as the winner of the hurdle race.

It was said that Gibson's eligibility came up the day of the race and that His Lordship insisted on Gibson's running as he did not wish to have a man barred who studied at night and worked in the daytime. Swarts said he did not know whether this incident occurred.

NEW YORK, Dec. 2. (AP)—The Intercollegiate Association of Amateur Athletes of America has been "watching for several years" the question of the "night-school student in athletic competition with the regular candidate for a degree, Gustavus T. Kirby, chairman of the advisory committee of the I.C.A.A.A., said today when asked for comment on the case of Johnny Gibson, former Fordham track athlete and present national A.A.U. 440-yard hurdle record holder.

"No one has anything against the night-school student as an athlete or sportsman," said Kirby, "but Gibson is not an undergraduate in the sense that the I.C.A.A.A. regards the regular college student who is carrying a full schedule of courses, working toward a regular degree, and getting his sleep at night."

In that connection Dan Ferris, secretary of the national A.A.U., pointed out that neither Gibson or Fordhame authorities ever had attempted to conceal the fact that Gibson was a night student and that the hurdler never had attempted to compete in the intercollegiate meets, confining himself to dual encounters the Penn relays race with Lord Burhley and national A.A.U. events. His amateur standing never was questioned and he left Fordham some time ago.

BEAR BASKETBALL SQUAD IS CUT DOWN BY COACH

BERKELEY, Dec. 2. (Exclusive)—Early season basketball practice at the University of California toward capturing the fifth consecutive Pacific Coast Conference title ended today with the announcement by "Hap" Houvenin, in charge of the varsity during Coach Clarence "Nibs" Price's absence, of the first drastic cut in the squad's personnel. Eighteen men have been selected to turn out again for practice at the conclusion of the final examinations schedule, in addition to the five regulars of last season who are still occupied with thoughts of football. These five men are Lee Eisan, Ralph Dougerty, Jim Dougery, Verne Corbin and Paul "Dutch" Clymer, all listed on the football varsity squad. If they were "reserves" or "goats" in football they would by now be in basketball harness, but they are all valuable men to the Bear first eleven.

Seven of the lucky eighteen retained for work with the varsity were last year's members of the quintet. They are Benny Rucker, forward, Dean, guard, Wilson, Tripp, center; Peterson, center; Gregory, Lane, Fechter and Bradley, guards.

Coach Phil Hempler's 145-pound basketball team and Coach Clint Evans's frosh squad of last season contributed the following men among the newcomers to the varsity: Stevens, Lemhuhl, Teneyck, Bayden, Fine, Iverson, Ehman and Coackly.

For approximately two weeks Harmon Gymnasium will be quieter than a padlocked night club. Instead of fingin basketballs helter-skelter, Price's prospective champions will throw arithmetical figures about in their respective heads, juggle nonunderstandable phrases in Spanish, determine by the laws of physics the way of things and other matters relative to comp ete education. After the period in which they may demonstrate their learning has concluded, the basketers will again take up active work for the University of Waseda, Japan, contest in the Oakland auditorium the evening of the 29th inst. This will be the first match on their fifteen-game schedule. The next will follow on January 11, with St. Ignatius College of San Francisco, with the first conference combat scheduled for January 14 against the University of Southern California, to be played in Los Angeles.

SHIPPING and Los Angeles Harbor NEWS

GIANT TANKER PAIR ORDERED

Standard to Add Two Largest Diesels Ever Built

Announcement by Chief Engineer of Company

Keel for First Already Laid in German Shipyards

The two largest Diesel-driven tankers ever built will within the year join the fleet of the Standard Oil Company of California for operation out of this port in foreign petroleum trade, it was announced yesterday by J. C. Cronin, chief engineer of the Standard Oil Company.

The keel for the first ship, Mr. Cronin said, has already been laid down at the Krupp-Germaniawerft shipyards at Kiel, Germany, where both vessels will be constructed. The first ship, which will replace the steamer District of Columbia under an agreement the company made with the United States Shipping Board, is scheduled for delivery August 8, 1928.

The giant oil carriers, which are from designs by Mr. Cronin and his engineering staff, will be 526 feet in length, with a beam slightly in excess of sixty-seven feet and will displace 15,600 tons. They will be twin-screw vessels, driven by twin Krupp-Diesel engines of 2000 horsepower each.

William Muir, engineer-inspector for the Standard Oil Company, is now at the Krupp yards in connection with the construction and fitting-out of the vessels. They will be of the new longitudinal-web frame construction perfected by the Standard Oil engineers and which has proven highly successful in the new Imperial Oil motor tanker Canadolite.

No detail has been overlooked to make the ships the most efficient tank vessels ever built. They will be equipped with new pump systems and tank arrangements to permit their loading and discharge in record time, while it is said new safety devices have been incorporated in their design which practically eliminate fire hazard.

HONOLULU LINER TO TAKE OUT FAIR LIST

One hundred and ten travelers will take passage on the Lasco liner City of Los Angeles, departing at noon today for the Hawaiian Islands. Among them are Dr. John C. Van Dyke, university professor and writer of New Brunswick, N.J.; Col. Louis G. Chappelear, U.S.A., of Chicago, accompanied by Mrs. Chappelear; William Notman, manufacturer of automobile parts, New York; Frank Hambley, export manager for the Marmon Motor Company; David Jones, East Orange manufacturer; Theodore Newell, Riverside merchant, and Carl Frudden, lumber merchant of Dubuque, Iowa, and Mrs. Frudden. The latter will be accompanied by a dozen relatives.

Special entertainers, augmenting the ship's orchestra, wi l include Pauline Holmes, 'cellist; Elizabeth Proehl, pianist, and Bernardine Whalen, pianist.

Three crates of airplanes for Pearl Harbor, twelve autos for dealers in Hawaii, several carloads of phonographs, and the usual consignment of building materials and fruits will comprise her freight cargo.

Fifty passengers will join the Belgenland at California ports on her approaching special cruise around the world, according to D. F. Robertson's Travel Bureau. The Red Star liner is due here the 29th inst., as the first and biggest of the five liners expected on special globe cruises this season. From here she will proceed to San Francisco, Honolulu, Hilo, Japan, China, Philippines, Siam, Java, Singapore, India, Ceylon, Egypt, Palestine and Mediterranean ports. Los Angeles folk listed include Mrs. L. Endicott, Miss K. Hanley, L. F. Duncan, P. Drake, Miss Lena A. Smith and Mrs. Virginia Hutchason.

The Dollar liner President Jefferson is due with twenty passengers from the Orient via San Francisco at noon tomorrow. She will embark thirty on her return the following day.

Robert S. Gardner, salvage boss for Merritt, Chapman & Scott, returned yesterday from a survey of the steamer Tenyasan Maru, which he said is hopelessly ashore at Gray's Harbor. She has buckled, her boilers filled with sand and pushed up into the next deck.

Six hundred and fifty tons of asphaltum comprise one item of freight to be taken here by the British steamer Sheafmead, due Monday from New York, to load for Australia. Capt. A. B. Paulsen is local agent.

The British motor tankship El Aleto will arrive tomorrow from Southampton to load refined oil at Western Refining Company's plant for the United Kingdom on her second trip under charter to Bank Line, Ltd. She is owned by W. T. Bowring & Co., John Marshall represents her charterers. The British motorship Myrtlebank of the Bank Transport and Trading Company is due Monday from New York for 3000 drums of kerosene for Shanghai.

SHIPPING

PASSENGER SCHEDULE
VESSELS ARRIVING
(Hour given below is docking time)

	Berth No.
December 3—	
Humboldt, San Francisco, 9 a.m.	93
Admiral Schley, San Diego, 8 a.m.	154
Harvard, San Francisco, 10 a.m.	155
Pacific Trader, San Francisco, 8 a.m.	148
Radnorshire, London, 8 a.m.	197
Siraion, San Francisco, 8 a.m.	200
Catalina, Avalon, 5:30 p.m.	168
December 4—	
President Jefferson, Manila via S. F., noon	232A

UNITED STATES VESSELS IN PORT

BATTLE FLEET
CALIFORNIA (flagship.)
Division 3
PENNSYLVANIA (flagship.)
ARIZONA.
Division 4
NEW MEXICO (flagship.)
IDAHO
MISSISSIPPI
Division 5
TENNESSEE
COLORADO
FLEET BASE FORCE
PROCTON (flagship.)
MEDUSA (repair ship.)
RELIEF (hospital ship.)
KINGFISHER (minesweeper.)
TERN (minesweeper.)
ALGORMA (tug.)
WATER BARGE 39.
OIL BARGE 23.
OIL BARGE 24.
EAGLE 34.

LOS ANGELES ARRIVALS AND DEPARTURES

ARRIVED, FRIDAY, DECEMBER 2

Ship	Time	From	Cargo	Captain	Operator
KENOWIN, United States Army transport	12:30 a.m.	San Francisco	Passengers	Bryson	United States Army
DERBLAY, steamer	7:15 a.m.	San Diego	Lumber	Lindo	Matson Nav. Co.
TEJON, steamer	7:15 a.m.	Portland	Ballast	Torstrom	General Pet. Corp.
EL SEGUNDO, tanker	7:30 a.m.	San Francisco	Ballast	Rogers	Standard Oil Co. of Cal.
DOROTHY LUCKENBACH, steamer	8:00 a.m.	New York	General		Luckenbach Line
CABRO, steamer (Ballad)	8:00 a.m.	Trieste	General		Navigazione Libera Triestina
NOME CITY, steamer	10:45 a.m.	San Francisco	Passengers	Rimer	Admiral Line
ISIS (motorship (German)	12:00 noon	Hamburg	Passengers	Lyngsoe	Hamburg-Amer. Line
ORIOLE, steamer	12:00 p.m.	San Francisco	General	Akins	Quaker Line
WASHINGTON, steamer (Mexican)	12:15 p.m.	San Francisco	Passengers	Jones	National Nav. Line
YALE, steamer	1:00 p.m.	San Diego	Passengers	Ashwill	Los Angeles S.S. Co.
MOODY, U.S.S.	1:00 p.m.	San Diego		Wayne	United States Navy
E. S. MILLER, tanker	1:00 p.m.	Richmond	Oil	Phillips	Standard Oil Co. of Cal.
MANHATTAN ISLAND, steamer	2:00 p.m.	San Francisco	Passengers	Sparks	Pacific Steam Nav. Co.
CATALINA, steamer	2:00 p.m.	Avalon	Passengers	Hoffman	Wilmington Trans. Co.
PACIFIC TRADER, tanker (British)	11:00 p.m.	San Francisco	Passengers	McCracken	Pacific Transit Line
HANDANGER, steamer (Norwegian)	3:00 p.m.	San Francisco	Passengers	Lindvig	Pacific Transit Line
ARROW, steamer	3:00 p.m.	New Orleans	General	Anderson	Southern Pacific Co.
WALTER A. LUCKENBACH, steamer	3:00 p.m.	San Francisco	Passengers	Lucken	Luckenbach Line
EMPIRE ARROW, tanker	3:15 p.m.	Baltimore	Ballast	Sorensen	Standard Oil Co. of Cal.
SAN FLORENTINO, tanker (British)	7:00 p.m.	Honolulu	Ballast	Bates	Anglo Mex. Pet. Corp.

SAILED, FRIDAY, DECEMBER 2

Ship	Time	For	Cargo	Captain	Operator
HEINA, motorship (Norwegian)	4:45 a.m.	Astoria	General	Holm	Bergenhaard Line
J. G. FITZSIMMONS, tanker	2:30 a.m.	Port Wells	Oil	Nelson	Standard Oil Co. of Calif.
EMMA H. COPPAGE, tanker	2:30 a.m.	Everett	Oil	Peterson	Cal. Pet. Corp.
CATALINA, steamer	10:00 a.m.	Avalon	Passengers	Hoffman	Wilmington Trans. Co.
LOS ANGELES, tankers	12:00 noon	Ballast	Oil	Morris	Union Oil Co.
EL SEGUNDO, tanker	1:30 p.m.	Aberdeen	Oil	Rogers	Standard Oil Co. of Calif.
WILLAMETTE, tanker	2:45 p.m.	San Francisco	General	Hayes	Union Oil Co.
MOODY, U.S.S.	1:00 p.m.	Mare Island		Wayne	United States Navy
EMMA ALEXANDER, steamer	6:55 p.m.	San Diego	Passengers	Ash	Admiral Line
KENOWIN, United States Army transport	9:30 p.m.	New York	Passengers	Syverson	Los Angeles S.S. Co.
YALE, steamer	4:00 p.m.	San Francisco	Passengers	Ashwill	Los Angeles S.S. Co.
ORIOLE, steamer	5:15 p.m.	Philadelphia	General	Akins	Quaker Line
CANADOLITE, tanker (British)	7:30 p.m.	Tampico	Oil	Salisbury	Imperial Oil Co.
KIYO MARU, tanker (Japanese)	7:30 p.m.	Yokohama	Oil	Herrold	Signal Trans. Rabbo
KERSHIRE, tanker	7:30 p.m.	Oakland	Oil	Rees	Standard Oil Co.
TEJON, tanker	8:15 p.m.	Oakland	Oil	Torstrom	General Pet. Corp.
SCALARIA, tanker (British)	8:15 p.m.	Thalassa	Oil	Hale	Anglo Mex. Pet. Corp.
CORRALES, steamer	10:00 p.m.	San Francisco	Ballast	Nunn	Barrett S.S. Co.
HAMLIN P. McCORMICK, steamer	9:00 p.m.	San Diego	Lumber	Hamberg	McCormick S.S. Co.

Steamships between 9 p.m. and midnight estimated from operators' advices and radio reports.

DUE TO ARRIVE AND SAIL TODAY

VESSELS DUE TO ARRIVE, SATURDAY, DECEMBER 3

Ship	Berth	District	From	Cargo	Operator
HUMBOLDT, steamer	93	San Pedro	San Francisco	Passengers	L. A. & S. F. Nav. Co.
ADMIRAL SCHLEY, steamer	154	Wilmington	San Diego	Passengers	Pacific S.S. Co.
HARVARD, steamer	155	Wilmington	San Francisco	Passengers	Los Angeles S.S. Co.
CATALINA, steamer	168	Terminal Island	Avalon	Passengers	Morrison Steam Line
LANCASTER, steamer	148	Wilmington	New York	Passengers	Whitaker Line
SILVERGAR, steamship (British)	162	Terminal Island	San Francisco	Passengers	Admiral Line
ORIGAN, steamer	178	Wilmington	Seattle	Passengers	American-Hawaiian S.S. Co.
NEVADAN, steamer	173	Wilmington	San Francisco	Passengers	American-Hawaiian S.S. Co.
MERLIVALE, steamer	162	Terminal Island	Portland	Passengers	Dollar Line
TROJAN STAR, steamer (British)	162	Wilmington	San Francisco	Passengers	Dollar Line
WILLAPA, steamer	173	Wilmington	San Francisco	Passengers	Dollar Line
WALLINGFORD, steamer	177	Wilmington	San Francisco	Passengers	Dollar Line
C. O. SONSTBY, tanker	177	Berth No. 1	Richmond	Oil	Richmond Oil Co.
G. W. ELDER, steamer	177	Wilmington	Portland	Passengers	Admiral Line
WHITNEY OLSON, steamer	177	Wilmington	Philadelphia	Passengers	Admiral Line
ALVARADO, steamer	177	Outer Harbor	Oakland	Passengers	Admiral Line
BARONSMERE, steamer (British)	162	Wilmington	London	Passengers	Dollar Line
CAPT. A. F. LUCAS, tanker	93	San Pedro	Seattle		
F. A. WARNER, steamer	93	Wilmington	Coos Bay	Passengers	Coast Line

VESSELS DUE TO SAIL, SATURDAY, DECEMBER 3

Ship	Berth	District	For	Cargo	Operator
HUMBOLDT, steamer	93	San Pedro	San Francisco	Passengers	L. A. & S. F. Nav. Co.
ADMIRAL SCHLEY, steamer	154	Wilmington	San Diego	Passengers	Pacific S.S. Co.
CITY OF LOS ANGELES, steamer	155	Wilmington	San Francisco	Passengers	Los Angeles S.S. Co.
HARVARD, steamer	155	Wilmington	San Diego	Passengers	Morrison Steam Line
PACIFIC TRADER, steamer (British)	148	Terminal Island	Buenos Aires	Passengers	Whitaker Line
SINALOA, steamer (Mexican)	162	Terminal Island	Mazatlan	Passengers	Admiral Line
HARDANGER, motorship (Norwegian)	178	Wilmington	Avalon	Passengers	Hoffman
RADNORSHIRE, steamer (British)	162	Wilmington	Avalon	Passengers	Hoffman
CATALINA, steamer	168	Wilmington	San Francisco	Passengers	Wilmington Trans. Co.
ARROW, steamer	173	Wilmington	New York	Passengers	Whitaker Line
WALTER A. LUCKENBACH, steamer	162	Terminal Island	Panama	Passengers	Luckenbach Line
EMPIRE ARROW, tanker	93	Outer Harbor	Baltimore	Oil	Standard Oil Co. of Cal.
SAN FLORENTINO, tanker (British)	71	Outer Harbor	Liverpool	Oil	Anglo-Mexican Pet. Corp.
CITY OF RANGOON, steamer (British)	162	Terminal Island	Manzanillo	Passengers	Admiral Line
WILLAPA, steamer	173	Wilmington	Buenos Aires	Passengers	Dollar Line
TROJAN STAR, steamer (British)	162	Wilmington	Glasgow	Passengers	Dollar Line
NEVADAN, steamer	173	Wilmington	San Francisco	Passengers	American-Hawaiian S.S. Co.
CABRO, steamer (Italian)	168	Terminal Island	Trieste	General	Navigazione Libera Triestina
DOROTHY LUCKENBACH, steamer	177	Wilmington	New York	General	Luckenbach Line
DERBLAY, steamer	177	Wilmington	Balboa	General	McCormick S.S. Co.
MOJAVE, tanker	93	San Pedro	Honolulu	Oil	General Pet. Corp.
E. S. MILLER, tanker	177	Richmond	Avalon	Oil	Standard Oil Co. of Cal.
DAISY GRAY, steamer	71	Outer Harbor	Liverpool	Oil	Anglo-Mexican Pet. Corp.
SAGINAW, steamer	L.B.	Long Beach	Seattle	General	Southern Pacific Co.
TRINIDAD, steamer	139	Terminal Island	Portland	General	Admiral Line
S. PERKINS, steamer	139	Wilmington	San Francisco	Passengers	Admiral Line
NOME CITY, steamer	139	Wilmington	Seattle	Passengers	Admiral Line
OLYMPIC, tanker	139	Terminal Island	Portland	Oil	Standard Oil Co. of Cal.
MANHATTAN ISLAND, steamer	177	Wilmington	New Orleans	Passengers	Admiral Line

Emma Alexander, San Diego, 7 a.m.	152	7	6:45 a.m.	6:44 p.m.	6:37 p.m.	5:37 a.m.
Elihu, Benson, Portland via S. F., 11 a.m.	134	8	6:45 a.m.	6:44 p.m.	6:37 p.m.	6:39 a.m.
Tela, San Francisco, 10 a.m.	132	9	6:46 a.m.	6:44 p.m.	6:37 p.m.	7:39 a.m.
Harvard, San Diego, 7 p.m.	155	10	6:46 a.m.	6:43 p.m.	7:37 p.m.	8:39 a.m.
Admiral Schley, San Diego, 8 a.m.	154	11	6:47 a.m.	6:43 p.m.	8:37 p.m.	9:39 a.m.
Minoudis, San Francisco, 1 p.m.	132	12	6:47 a.m.	6:42 p.m.	9:37 p.m.	10:39 a.m.
Japanese Prince, Manila & way ports, 5 p.m.	132A	13	6:48 a.m.	6:42 p.m.	10:44 p.m.	11:37 a.m.
Yucatan, Portland, 5 p.m.	132	14	6:48 a.m.	6:41 p.m.	11:37 p.m.	12:39 p.m.
Catalina, Avalon, 5:30 p.m.	168	15	6:49 a.m.	6:41 p.m.	12:39 p.m.	1:39 p.m.
December 3—		16	6:49 a.m.	6:40 p.m.	1:39 p.m.	2:39 p.m.
San Jose, San Francisco, 8 p.m.	93	17	6:50 a.m.	6:40 p.m.	2:39 p.m.	3:39 p.m.
Cadenpark, Portland, via S. F., 4 p.m.	132	18	6:50 a.m.	6:39 p.m.	3:39 p.m.	4:39 p.m.
Maverick, Seattle, via S. F., 4 p.m.	132	19	6:51 a.m.	6:39 p.m.	4:39 p.m.	5:39 p.m.
Catalina, Avalon, 5:30 p.m.	168					

VESSELS SAILING

December 3—
Humboldt, San Francisco, 9 p.m. 93
Admiral Schley, San Diego, 8 p.m. 154
Harvard, San Diego, 7 p.m. 155
Nome City, San Francisco, 6 p.m. 132
Pacific Trader, San Francisco, 8 p.m. 148
Sinaloa, Mazatlan & way ports, 3 p.m. 168A
Hardanger, Buenos Aires & way ports, 3 p.m. 178A
Radnorshire, San Pedro, 7 p.m. 162
Catalina, Avalon, 12 m. 168

December 4—
Emma Alexander, Seattle, via S. F., 11 a.m. 132
Harvard, San Francisco, 6 p.m. 155
Yale, San Diego, 5 p.m. 93
Japanese Prince, Manila & way ports, 5 p.m. 132A
Catalina, Avalon, 10 a.m. 168

December 5—
Otaru Maru, Yokohama, etc., via S. F., 5 p.m. 239A
President Jefferson, Manila via S. F., noon 232A
Manchuria, Havana & New York, 7 a.m. 155
Admiral Benson, San Diego, 12 a.m. 154
Washington, Mexican ports, 4 p.m. 132
Iris, San Francisco, 1 p.m. 137
Catalina, Avalon, 10 a.m. 168

VESSELS IN PORT
Midnight, Friday, December 2

PASSENGER VESSELS

Catalina, steamer	168
City of Los Angeles, steamer	155
Harbinger, Gilkey (Mexican)	132
Iris, motorship (German)	137
Nome City, steamer	132
Pacific Trader, steamer (British)	148
Washington, steamer (Mexican)	94

GENERAL CARGO

Agwistar, steamer	L. B.
Ahrun, steamer	178
Alki, steamer	93
Canina, motorship	93
Diana, steamer (Italian)	93
Dorothy Luckenbach, steamer	177
Duplicity, barge (British)	Ana.
Derbley, steamer	177
E. A. Perkins, steamer	93
West Cajoot, steamer	178
Walter A. Luckenbach, steamer	177
Manhattan Island, steamer	177

OIL CARRIERS

Empire Arrow, tanker	93
Helen Gloetzel, tanker	Ala.
Larry Doheny, tanker	241
Mojave, tanker	93
Richfield, tanker	L. B.
San Pedro Maru, tanker (Japanese)	93
San Florentino, tanker (British)	71
W. S. Miller, tanker	177
W. S. Rivers, tanker	241
Washeenaw, tanker	162
Olcum, tanker	178

LUMBER CARRIERS

Arbutus, steamer	93
Daisy Gray, steamer	71
Ernest H. Meyer, steamer	178
F. A. Warner, steamer	93
Minerals, steamer	241
Saginaw, steamer	200
Trinidad, steamer	L. B.
Willa Crosby, motorship	73

LOCATION OF BERTHS

Outer Harbor 39 or 72.
San Pedro, 71 to 82.
West Basin, 101 to 119.
Wilmington, 120 to 136.
East Basin, 191 to 204.
Terminal Island, 206 to 241.
Long Beach not numbered.

COAST AND GEODETIC SURVEY
TIDES, DECEMBER, 1927
Los Angeles Harbor
HIGH WATER

Day	Time	Height	Time	Height
		Ft.		Ft.
3	6:13 a.m.	4.8	6:33 p.m.	4.3
4	6:51 a.m.	5.0	6:56 p.m.	4.3
5	7:26 a.m.	5.1	7:20 p.m.	4.3
6	7:56 a.m.	5.2	8:00 p.m.	4.3
7	7:44 a.m.	5.3	9:02 p.m.	4.3
8	8:30 a.m.	5.3	10:09 p.m.	4.2
9	9:16 a.m.	5.2	11:14 p.m.	4.2
10	10:00 a.m.	5.1	11:57 p.m.	4.3
11	10:39 a.m.	5.0		
12	11:17 a.m.	4.9	12:18 a.m.	4.4
13	11:57 a.m.	4.8	12:53 p.m.	4.5
14	12:44 p.m.	4.7	1:32 p.m.	4.6
15	1:34 p.m.	4.6	2:14 p.m.	4.6
16	2:30 p.m.	4.5	3:00 p.m.	4.6
17	3:17 p.m.	4.5	3:43 p.m.	4.6

LOW WATER

Day	Time	Height	Time	Height
		Ft.		Ft.
3	11:39 a.m.	1.9	11:14 p.m.	0.7
4	12:27 p.m.	1.9		
5	1:11 a.m.	1.9	1:16 p.m.	0.1
6	2:03 a.m.	1.9	2:04 p.m.	-0.4
7	2:53 a.m.	1.9	2:53 p.m.	-0.7
8	3:35 a.m.	1.9	3:33 p.m.	-0.9
9	4:13 a.m.	1.9	4:08 p.m.	-1.0
10	4:51 a.m.	1.9	4:44 p.m.	-1.0
11	5:27 a.m.	1.9	5:20 p.m.	-0.9
12	6:03 a.m.	1.9	5:55 p.m.	-0.7
13	6:39 a.m.	1.9	6:30 p.m.	-0.4
14	7:15 a.m.	1.9	7:06 p.m.	-0.1
15	7:52 a.m.	1.9	7:43 p.m.	0.2
16	8:31 a.m.	1.9	8:22 p.m.	0.5
17	9:12 a.m.	1.9	9:05 p.m.	0.8
18	9:55 a.m.	1.9	9:52 p.m.	1.0
19	10:42 a.m.	1.9	10:45 p.m.	1.2
20	11:33 a.m.	1.9	11:43 p.m.	1.3
21	12:28 p.m.	1.9	11:48 p.m.	1.3
22	1:31 p.m.	1.9		

SUN AND MOON

Day	Sunrise	Sunset	Moonrise	Moonset
3	6:42 a.m.	4:46 p.m.	1:39 p.m.	2:47 a.m.
4	6:43 a.m.	4:46 p.m.	2:37 p.m.	3:46 a.m.
5	6:44 a.m.	4:46 p.m.	3:37 p.m.	4:46 a.m.
6	6:45 a.m.	4:46 p.m.	4:36 p.m.	5:45 a.m.

RADIO REPORT

The Radio Corporation of America, to co-operate with the United States Navy Department and Navy Communication Service through the RCA station at Los Angeles Harbor for weather and navigation reports for ships at sea.

WILMINGTON STATION
Noon, December 3

RADNORSHIRE, Balboa for Los Angeles, 160 miles south of Los Angeles.
FLORENCE LUCKENBACH, Los Angeles for Balboa, 192 miles south of Los Angeles.
DALBLAIR, Vancouver for Balboa, 215 miles south of Cape Mendocino.
EMPIRE ARROW, Balboa for Los Angeles, 61 miles south of Los Angeles.
ATLANTIC, Balboa for Los Angeles, 161 miles south of Los Angeles.
LANCASTER, Balboa for Los Angeles, 140 miles south of Los Angeles.
WALLINGFORD, San Francisco for Los Angeles, 34 miles north of Los Angeles.
GENERAL SMITH, San Francisco for Balboa, 400 miles south of San Francisco.
SAN JOSE, Balboa for San Francisco, 411 miles south of San Francisco.
FRANKLIN K. LANE, Los Angeles for Balboa, 226 miles south of Los Angeles.
PHOBOS, Balboa for Los Angeles, 216 miles south of Los Angeles.
H. C. FOLGER, Balboa for Los Angeles, 225 miles south of Los Angeles.
BENJAMIN CLARK, Los Angeles for Balboa, 195 miles south of Los Angeles.
W. F. HUMPHREY, Balboa for Los Angeles, 225

CHEERFUL CHAFF

BY TIMES READERS

WRITE FOR THE "MOVIES" AND WIN CASH PRIZES

The Los Angeles Times produces a popular fun feature called "Cheerful Chaff," consisting of the twelve best jokes submitted weekly by readers. Twelve $1 prizes are awarded each week, the names and addresses of writers together with prize-winning jokes appearing on the comic section. Everyone is invited to send jokes. No format letter is necessary. Just jot down your jokes, as many as you wish, sign your name and address and mail to "Cheerful Chaff Editor," Los Angeles Times. Jokes for this service need not exceed thirty words. Humorous jokes not used or otherwise not adapted for screen use, are accorded a place of honor on The Times comic page, receiving a souvenir of acknowledgment.

THEATERS SHOWING "CHEERFUL CHAFF"

Apollo, Hollywood; California, Huntington Park; Alvarado, 710 S. Alvarado; Hollywood, 1624 Gower Blvd.; Olympic, 2641 E. First St.; Lincoln, Glendale; Webster, 251 S. Western; Capitol, San Pedro, Cal.; Strand, Pasadena; Rex, Bakersfield; Western, 3239½ S. Western; Rialto, 5335 Temple St.; Strand, San Pedro, Cal.

By LEE SHIPPEY

Joshua Little

Love-smitten poet: Each hour with you is like a pearl.

The modern miss: Aw, quit stringin' me.

C. H. Thompson, 1535, West Adams street, Los Angeles, Cal.

Raw Recruit: Say, ever drink anything?

Horrified Major: Corporal of the guards!

Recruit: Gee! Don't call your friends—there's only enough for two.

L. Taylor, 903 West Sixty-Fifth street.

Dick found a quarter; as he picked it up, Bob said: "Hey that's my half dollar."

"Just my luck," said Dick as he handed it over, "but I shall have to owe you twenty-five cents."

Ladislaw Gonez, 927 Terrace 49, Los Angeles, Cal.

Minister: Do you go to church every Sunday, my little man?

Bobbie: Yes sir, I'm not old enough yet to stay away.

Teddy Cannons, 11048 Weddington street, North Hollywood, Cal.

"Did you ever hear how Sandy got his start in the poultry business? He borrowed a dozen eggs of Brown to put under a setting hen and he borrowed a setting hen of O'Brien to put on the eggs.

Rose Seigel, 3823 El Mio Drive, Los Angeles, Cal.

BRIDGE is the one infallible disposition test. Few people are burned at the stake or thrown into torture chambers nowadays, but just trump your partner's trick in a close game and you'll learn there's still plenty of primeval savagery in the world.

Bridge is supposed to be strictly modern. But Horatius was the first famous bridge fiend. He preferred giving up his life to giving up his bridge, and still has plenty of faithful disciples. The game has changed some since his day, but is as much marked by fiendish sword play and the merciless hurling of barbed javelins as ever.

Whist was perfected by Hoyle 300 years ago, and became such a rage we still speak of things "according to Hoyle." Bridge must have been perfected still earlier, by Torquemada, the well-known Inquisitionist. Without its inspirations he never could have thought up so many cruel things.

Yes, Palomina, any time you think you're civilized just play bridge with a stupider partner. Then if the instincts of your gorilla ancestors don't surge to the surface it may prove you have a wonderful disposition—or maybe that you're just too wishy-washy to have any at all.

THE GUMPS

To Arms—To Arms

By Sidney S

GASOLINE ALLEY

A Current Event

By

Snapshots of a Woman Shopping Early

By Gluyas Williams

ELLA CINDERS

That's Where It Is

By Bill Conselman and Charlie P

WINNIE WINKLE, THE BREADWINNER

One Good Smack Deserves Another

By Bra

REG'LAR FELLERS

A Quarterly Installment

By Gene Byrnes

MOON MULLINS—

The Old Dinner Bell

By Wil

HAROLD TEEN

Honora Buys a Stamp

By Carl

FINANCIAL

...CHANGE MAY ...LENGTHEN CALL

...ket Here Soon Expected to Open at 9:30

...ion Believed Necessary to Handle Orders

... Yesterday Slightly Short of Record

...ion at the Los Angeles Stock ...ange in recent weeks has as... such large proportions that in ...roducing the duration of the ... to attended at an early ...o facilitate the proper execu... of buying and selling orders. On ... session in the current week, ... exchange found it necessary to ... the call five minutes to en... the handling of business on the ...

...ay's latest forward proposal of mem... ...s the opening of the market ...0 A.M., rather than at 10 ..., the prevailing opening hour. ...ould place the local exchange ... same opening basis as that ... now obtains on the San Fran... Stock and Bond Exchange. While ... official action has been taken, it ...ported that a committee will be ... to determine the advisa... of this change.

...ales on the Los Angeles Board yes... were the second largest for a ... day in the history of the ex... totaling a total of $8,318,... This is only $127,465 less than ... record of $8,445,926 established ... 1, last September, October ... November sales were double those ... same months last year and ... month the value of transac... exceeded the record month of ...

...s a result of the thirty-minute ... period between the time of ... in San Francisco and Los ... a substantial amount of ... which logically belongs in the ... session is diverted to the ... market, some of the local ... contend.

...n the entire market, it is not un... for issues to fluctuate sev... points during the first half-hour ... on the San Francisco ex... and consequently when the ... opens here local brokers are ... to continue orders in stocks ... as said boards at the price ... in the north. This in many ... results in a loss of several ... to the purchaser or seller, ... orders are placed "at market." ... exchange members ... the San Francisco Stock ... Exchange has completed ... for the installation of ... in Los Angeles brokerage ... and the service will be in... around the first of the ... While this will serve to keep ... bid boxes more readily in... to the movement of prices ... to the second time it is ... a similar movement of busi... will be effected from the local ... during the early trading if the ... exchange continues to ... the 10 o'clock opening ...

COTTON MARKET

NEW YORK, Dec. 2. (Exclusive)—... cotton market continued firmly ... today with the better feeling ... for the last five days, among most ... and commission houses, still ... bullish. There was less pres... of southern selling and also of ... liquidation today, and better ... was in the way of new buying ... bids were again notice... It was practically a continua... of the tendency the market ... showed from early yesterday to... ...ment in a gradual way. ... was helped materially ... rally from the dragging ... that market displayed yes... and also by the two-crop ... from authorities of long ... that are regarded as the ... the trade. One was the ... estimate of the season by ... of 12,783,000 bales ... and the other by the ... Bureau for 12,700,000 bales. ... former estimated 88 per cent ... crop ginned to November 23 ... latter reports 11,906,000 ... to the 1st inst.

...ese two estimates are so close ... and so near the last gov... crop report of 12,942,000 ... Interex, figured to ... 1, that the trade is now ... the government's final ... of the season, to appear the ... is not likely to be over ... bales on an outside cal...

...coming government report will ... the Census Bureau's total gin... to the 1st inst. and the ... remaining, un... from that date, as a guide ... up its estimate on the ... is in connection with its ... on the estimated yield ... pounds per acre.

...gradually advanced 10 to ... points from yesterday's closing ... December and January going ... the easier; March, 19.56 cents; ... 19.76 asked, and July, 19.72 ... before 2 o'clock with most of ... gain held to the later trading ... the usual profit taking.

...ay's liverpool cotton futures closed ... to the top at 7 to 9 of the ... advance of the day against ... had been due ... not our closing prices of ...

FINANCIAL INDEX

The following index will be found convenient for quickly locating information in this issue of The Times:

	Page
Bank clearings	16
Bond quotations	14
Business News	13
Building permits	16
Citrus fruits	13
Cotton	13
Coffee	14
Eggs, poultry (butter and eggs)	16
Flaxseed	16
Foreign exchange (money)	16
Grains	15
Live stock	15
Metals	16
Naval stores	14
Oil Field News	16
Produce, Los Angeles	16
Sugar	16
Wall Street Paragraphs	13
STOCKS—	
Boston	14
Chicago	14
Los Angeles	16
New York Stock Exchange	15
New York Curb	14
New York Times averages	14
Salt Lake	14
San Francisco	14
Standard Oils	14

Few Favorable Signs Found on Trade Horizon

NEW YORK, Dec. 2. (AP)—Dun's tomorrow will say: The last month of a year is seldom marked by important new trends in business and such changes are not to be expected at present. Except in retail lines, this is normally a time for a slackening of activities, inventorying and various restraints incidental to the period largely diverting attention, in many instances from other operations. With such a phase prevailing now, a general commercial expansion obviously is not to be anticipated. There are, however, several encouraging signs in the existing situation, which tend partially to offset some unfavorable factors. December began with a sudden turn to colder weather in different sections, including the East and this gave impetus to the movement of seasonable goods to consumers, which has been retarded this fall by unusually high temperatures over a wide area. The backward demand in that quarter naturally has had a deleterious effect in some other directions, but this condition is being ameliorated in some degree now and there is an expectation of a heavy turnover of the holiday merchandise.

Weekly bank clearings $10,806,151,000.

CANADA FISHERIES OUTPUT SHARPLY UP

OTTAWA (Ont.) Dec. 2. (AP)—The total value of production of the fisheries of Canada for the year 1926, was $56,260,623, compared with $47,948,131 for 1926, and $44,834,335 for 1924, says the annual report of the Department of Marine and Fisheries.

DAILY EASTERN CITRUS MARKETS

[By the Associated Press]

CARLOT SHIPMENTS CALIFORNIA

	Oranges.	Lemons.
SOUTHERN		
December 1	34	31
Season to date	245	428
Last season to date	277	389
CENTRAL CALIFORNIA		
December 1	173	3
Season to date	344	92
Last season to date	2,422	97
NORTHERN CALIFORNIA		
December 1	19	9
Season to date	122	19
Last season to date	279	19

Florida shipments were reported by the U. S. Bureau of Agricultural Economics as follows: Thursday, oranges, 188 cars; grapefruit, 27; mixed citrus, 37; unreported Wednesday, oranges, 32; grapefruit, 8.

The opening of the California navel season to eastern fruit auctions this week was marked by light offerings and a generally steady market.

Analysis of yesterday's trading by auction averages follows:

CALIFORNIA CITRUS AUCTION SUMMARY

	ORANGES Graded above choice.	ORANGES Choice.	LEMONS Graded above choice.	LEMONS Choice.
Auction.				
New York	3.40	3.30	6.00@6.40	6.00@6.40
Boston	None sold	None sold	6.00	6.00
Chicago	4.10@4.60	3.60@4.00	7.00@7.50	6.50@7.00
Cleveland	4.50@7.35	3.75@6.50	9.00	6.00
Cincinnati	None sold	None sold	6.00@6.65	5.00@7.00
Philadelphia	None sold	None sold	7.00	7.00
Pittsburgh	7.25	4.90	8.75@9.20	7.15
St. Louis	None sold	None sold	8.25	7.30
Detroit	4.25@7.60	4.00@4.25	8.00	8.00

Sales by size of Sunkist navels were reported by the California Fruit Growers' Exchange:

NEW YORK—

Brand and District—	80s	100s	126s	150s	176s	200s	216s	252s	288s	324s
Orange Cove, Orange Cove	...	6.65	6.50	6.35	6.10	6.10	5.90	5.65	5.60	5.60

CHICAGO—

Big Tree, Terminus	6.75	5.00	6.00	7.15	7.00	6.30	6.35	7.05	...	...

PITTSBURGH—

Bonnie Doon, Strathmore	...	...	7.50	7.50	7.55	7.55	7.60	8.50	8.50	...

CLEVELAND—

Orange Cove, Orange Cove	...	5.15	5.75	6.70	6.90	7.00	7.75	7.25	6.50	...

The Florida market was reported by the U. S. Bureau of Agricultural Economics:

ORLANDO—Weather warm, clear; moderate wire inquiry; market slow, weak, somewhat unsettled; carlots f.o.b. usual terms 25c and larger U. S. No. 1, $1.75@3.00. No. 2, $1.50; No. 3, $1.25; mostly $.75@4.00; small sizes discounted 50c to 1.00.

Florida averages in the auctions were reported as follows:

BOSTON—Nine cars oranges, $4.95; one car grapefruit, $5.67.

CLEVELAND—Six cars oranges, $4.20; four cars grapefruit, $3.85; two cars tangerines, $2.75.

CINCINNATI—Four cars oranges, $4.40; three cars grapefruit, $5.70.

PITTSBURGH—Nine cars oranges, $4.50.

ST. LOUIS—Four cars oranges, $4.55; three cars grapefruit, $4.00.

DETROIT—Two cars oranges, $4.30; one car grapefruit, $5.30.

NEW YORK—(1st) forty-four cars oranges, $5.05; fourteen cars grapefruit, $4.95; seven cars tangerines, $4.30.

CHICAGO—(1st) Seven cars oranges, $4.20; eight cars grapefruit, $4.15.

Official averages of yesterday's sales, with reports on the exchange on its own basis and independent auctions reported by wire to the Associated Press were as follows:

PHILADELPHIA—One car lemons sold. Market easier lemons.

LEMONS

Brand, grade and district—	Avg.
Cub, OK, Red Ball, Upland	7.25
Ref-N-Redy, OK, standard, Upland	5.50

CINCINNATI—One car lemons sold. Market unchanged lemons.

LEMONS

Brand, grade and district—	Avg.
Silver Gate, SDF, extra choice, El Cajon	5.50
Dependable, SDF, Red Ball, El Cajon	5.00
Dreadnaught, SDF, standard, El Cajon	4.00
El Cajon, SDF, extra choice, El Cajon	6.50
Greenleaf, SDF, choice, El Cajon	6.00

NEW YORK—One car oranges, two cars lemons sold. Market dull, lower navels; easier, lower lemons.

NAVELS

Brand, grade and district—	Avg.
Orange Cove, LM, Sunkist, Orange Cove	5.40
O-C, LM, Red Ball, Orange Cove	5.30

LEMONS

Rose, OK, Sunkist, Upland	6.50
Cub, OK, Red Ball, Upland	6.00
Gem Gold, OK, standard, Upland	5.25
Vesper, TC, Sunkist, Porterville	7.00
Homeland, TC, Red Ball, Porterville	6.00

ST. LOUIS—One car lemons sold. Market lower lemons.

LEMONS

Brand, grade and district—	Avg.
Whittier, WD, Sunkist, Whittier	6.25
Fire, WD, Red Ball, Whittier	7.50

BOSTON—One car lemons sold. Market easier lemons.

LEMONS

Brand, grade and district—	Avg.
Vesper, TC, Sunkist, Porterville	7.50
Homeland, TC, Red Ball, Porterville	6.00

CLEVELAND—Four cars oranges, one car lemons sold. Market steady oranges, slowly declining lemons.

NAVELS

Brand, grade and district—	Avg.
Mayflower, fancy, Oroville	7.25
Mayflower, choice, Oroville	6.75
Sunflower, MOD, Pure Gold, Porterville	6.75
Goldenrod, MOD, Silver Seal, Porterville	6.50
Orange Cove, LM, Sunkist, Orange Cove	6.50
O-C, LM, Red Ball, Orange Cove	5.75

LEMONS

Pet, SD, Sunkist, San Dimas	8.50
Greyhound, SD, Red Ball, San Dimas	8.00

CHICAGO—Nine cars oranges, two cars lemons sold. Market slightly lower navels; unchanged lemons.

NAVELS

Brand, grade and district—	Avg.
Big Tree, CC, Sunkist, Terminus	7.50
Silver Lake, CC, Red Ball, Terminus	5.50
Big Tree, CC, Sunkist, Terminus, Tl	6.50
Silver Lake, CC, Red Ball, Pyrenees, Tl	6.50
Lewis Gonzales, LM, Sunkist, Lemon Cove	6.00
Hanora, LM, Red Ball, Lemon Cove	5.50
Concordia, LM, standard, Lemon Cove	5.00
Windmill, SC, Sunkist, Hamilton City, Tl	7.50
Mill on Pine, SC, Red Ball, Hamilton City, Tl	6.50
Golden State, CC, Sunkist, Lemon Cove	6.25
Gateway, CC, Red Ball, Lemon Cove	5.75
Gateway, CC, Red Ball, Pyrenees, Tl	6.50
Regatar, CC, Red Ball, Elderwood	5.00
Gardenia, CC, Sunkist, Elderwood, Tl	6.75
Ramallah, CC, Sunkist, Whittier	6.50
Navaronne, CC, Red Ball, Carpinteria	5.50
Usalma, CC, Sunkist, Naranjo	5.50
Unagold, CC, Red Ball, Naranjo	6.00
Midwest, CC, standard, Naranjo	4.50
Unalwet, CC, Sunkist, Naranjo, Tl	7.25
Unagold, CC, Red Ball, Naranjo, Tl	6.00
Sunflower, MOD, Pure Gold, Naranjo	6.00
Sunflower, MOD, Pure Gold, Naranjo	6.00
Green Banner, choice, Lindsay	6.00
Marguerite, MOD, standard, Naranjo	4.50

LEMONS

Red Shield, ACO, Sunkist, Azusa	7.00
El Azar, ACO, orchard run, Azusa	6.00
Whittier, WD, Sunkist, Whittier	7.50
Fire, WD, Red Ball, Whittier	7.00
Lewis Gonzales, LM, Sunkist, Lemon Cove	6.25
Glenora, LM, Red Ball, Lemon Cove	5.75
Concentrate, LM, standard, Lemon Cove	5.00

DETROIT—Three cars oranges, one car lemons sold. Market fairly active navels; lower lemons.

NAVELS

Brand, grade and district—	Avg.
Elderwood, LM, Sunkist, Elderwood	5.25
Elfairlawn, LM, Red Ball, Elderwood	6.00
Bold Gold, CC, Sunkist, Whittier	6.00
La Empresa, CC, Sunkist, Witer, Tl	7.00
Bold Gold, CC, Red Ball, Witer, Tl	6.25
Solano, STRY, Brut	5.50
Manuma, PTRT, choice	6.00

LEMONS

Cub, OK, Red Ball, Upland	8.25
Ref-N-Redy, OK, standard, Upland	6.25
Cluster, OK, extra choice, Upland	7.25

PITTSBURGH—One car navels, one car lemons sold. Market good demand prevailing prices navels; steady lemons.

NAVELS

Brand, grade and district—	Avg.
Bonnie Doon, TC, Sunkist, Strathmore	7.25
Hamilton, TC, Red Ball, Strathmore	4.50

LEMONS

La Habra, NO, Sunkist, La Habra	9.50
Reliable, NO, Sunkist, La Habra	8.75
Bengal, NO, Red Ball, La Habra	7.25

Tide of Foreign Loans Keeps Up

WASHINGTON, Dec. 2. (AP)—November foreign loans made in the United States were calculated today by the Commerce Department to be $175,000,000. This brought the total of foreign finance in the United States for the first eleven months of 1927 to $1,494,000,000, which was $175,000,000 more than the total of foreign financing in the United States for the entire year 1926.

November foreign loans somewhat less than for October, were marked by the appearance of Scandinavian countries among the borrowers. They took $36,000,000, while the German borrowing during November was at a lesser rate than during immediately preceding months.

STOCK OF KERN ICE COMPANY APPROVED

An ice plant with a capacity of forty tons daily and which will manufacture distilled water in addition to ice, is planned for Bakersfield, the Kern County Ice Company states in an application to J. M. Friedlander, State Corporation Commissioner, for a permit to dispose of its 10,000 shares of $25 par-value stock. The permit was granted. According to the application one ice plant now is operating at Bakersfield with a branch at Taft and large quantities of ice are shipped to Kern county from Los Angeles. Officers of the new company are O. W. Gurtner, O. P. Nicholson, Oscar C. Nelson and Roy Maggart.

UNCLE SAM "JEST UBIT SHY O' CASH"

Status, However, Explained as Only Matter of Book-keeping

WASHINGTON, Dec. 2. (AP)—The government was theoretically and comparatively "hard up" today with a mere $13,377,446.98 on tap at the Treasury, the smallest sum in ten years.

Treasury officials explained that the low net balance was of no significance and was only a book-keeping proposition because they could always raise large sums on brief notice by issuing short-term certificates. They do not see necessity for that course now.

The decline in the balance, which during the year has stood between $70,000,000 and $100,000,000, was caused by the large retirement of Second Liberty Loan issues on November 15.

MYSTERY STOCK PERFORMS

United Bank Scores New Advance; Mentioned in Bay City Rumors With Los Angeles-First National

BY EARLE R. CROWE

United Bank and Trust Company of San Francisco, the "mystery stock," turned in another spectacular performance yesterday. Climbing abruptly from a final price Thursday of 200 on the Los Angeles Stock Exchange, the stock shot to a high of 215, and finished at 212. In San Francisco, the high was 215½ and the closing price was 214.

As is usually true with this stock, there was a puzzling scarcity of definite conjecture to explain the movement. Unlike most similar situations a tendency was even manifest to disregard reasons for the advance and reply instead on unsupported prophecies of much higher prices before the year is out. This tendency, in fact, has characterized the market history of United Bank since the new stock came on the market a few months ago.

REPORT DENIED

In San Francisco, however, the rumor linking United Bank with the Los Angeles-First National was the chief reason advanced for the rise in price of the former stock. While this supposition that the United will enter Los Angeles through the medium of the Los Angeles-First National is winning more and more friends daily in the north, the report was promptly denied yesterday by Henry M. Robinson. Mr. Robinson said that he has no knowledge of any negotiations of this kind.

If this report is discredited, any one of several possible developments might be suggested to logically explain the activity in United. At the rate the United Bank has been expanding through the purchase of banks up and down the State, it is possible that the need for new capital has arisen. If this is true, perhaps the stockholders can manifest the offering of new stock at a price that would make the subscription rights attractive. The capitalization of the United Bank is now $6,000,000.

Increase of the cash dividend rate or the declaration of a sizable Christmas extra are other possibilities that might account for the advance in market price. United Bank is paying $3.50 annually, or the equivalent of $14 on $100 par-value stock.

EXPANSION RAPID

Banks have been added so rapidly to the United system that it is difficult to estimate the exact number at this date. The last official statement listed the total capital of the United Bank, the French-American Corporation and the newly acquired institutions at more than $16,000,000, with total resources of more than $100,000,000. Since then a score or more of new banks have been added.

Most of the new banks have been inducted into the Security Bank and Trust Company of Bakersfield, controlled by the French-American Corporation. The Security bank is operating the banks as a chain system outside of the Federal Reserve System. Entrance of this system into Los Angeles has been rumored several times, but as yet has not materialized. Opposition to the use of the Security bank name in Los Angeles has come from the Security Trust and Savings Bank, and it is understood the question is now before the State Superintendent of Banks for determination.

Marketwise, United Bank and Trust has not been backward in discounting the growth of the new State-wide system. Starting around 120 after the issuance of the new stock, the price has ascended rapidly to the 200 mark, and crossed this point yesterday to record the new high at 215 3-4. This is a rise of about 93 points in only a few months' time.

FINANCING OF CEMENT PLANT DUE

Pacific Coast Organized to Construct and Operate New Unit in Seattle

Financing for a new Pacific Coast industrial concern will be offered in this market early next week in the form of an issue of $2,000,000 Pacific Coast Cement Company first mortgage 6 per cent sinking fund gold bonds, series "A," by a syndicate headed by Taylor, Ewart & Co., Inc., George H. Burr, Conrad & Broom, Inc., and Marine National Company. The bonds mature December 1, 1943, and will be offered, probably on Tuesday at 99½, to yield 6.15 per cent.

The Pacific Coast Cement Company is being organized to construct and operate a modern cement plant at Seattle, Wash., with an initial capacity of 1,000,000 barrels of finished cement annually. There is no other cement plant in the metropolitan district of Seattle, and the company's location on tidewater in the center of the principal market of the Pacific Northwest with direct connections to five railroads will provide favorable transportation costs.

Completion of the plant free of all liens, other than the mortgage securing this issue of bonds, will be guaranteed by the Pacific Coast Company, the parent organization. The proposed plant will cost, according to estimates, approximately $4,000,000

Equipment Liens Out

An issue of $4,800,000 New York, New Haven & Hartford equipment trust of 1927, No. 2, 4½ per cent equipment trust certificates is being offered today by Halsey, Stuart & Co., at prices to yield from 4 to 4.30 per cent, according to maturities, which range from June 1, 1928, to December 1, 1943. The equipment will consist of twenty locomotives, twenty all-steel baggage cars, 2650 freight train box cars, twenty-nine caboose cars and twenty-five milk cars.

Schwabacher in Optimistic View on Bond Market

Easy-money conditions will continue, and with the enormous reservoirs of investment capital due to be released in January, nothing but optimism prevails in the bond business, in the opinion of Albert E. Schwabacher, president of Schwabacher & Co., Pacific Coast investment bankers.

Mr. Schwabacher, who has just arrived in Los Angeles from San Francisco for a short stay, was recently elected a member of the board of governors of the Investment Bankers' Association of America and last week was chosen chairman of the California group of the I.B.A.

While in the city, he will confer with executives of the companies in which he holds directorships and in which Schwabacher & Co. has been prominent in underwriting operations. He is particularly impressed with the progress made by Roos Bros., Inc., since its reorganization last July, and with the success of the Pig'n Whistle organization in its new ventures in this territory.

R. B. Hardacre Going to First National Post

Ralph B. Hardacre, for many years vice-president and director of the Security Trust and Savings Bank and a director of the Security Company, was yesterday elected executive vice-president of the Los Angeles-First National Trust and Savings Bank, according to an announcement of Henry M. Robinson, president. Mr. Hardacre will assume his new duties at the head office of the First National after January 1.

Mr. Hardacre is also a director of the Gladding McBean Corporation and Pacific Indemnity Company and is president of the California Bankers' Association. He previously served as chairman of the executive committee and as vice-president of that organization.

Before coming to California, Mr. Hardacre was connected with the First National Bank of Chicago, his native city. He joined the staff of the Security bank in 1908, and for several years past has been vice-president in charge of the commercial department.

WATER FLOW ASKED

SACRAMENTO, Dec. 2. (AP)—Applications for water supplies for two mining ventures were filed today with the State Division of Water Rights. George P. Walter H. and L. Lowell Holman, San Jose, seek a part of the flow of Willow Creek, Plumas county, for placer-mining operations near Quincy. J. H. Wooden and J. B. Bowler of Fresno seek a part of the flow into Jackass Lakes, Madera county, for the operation of a stamp mill near The Pines.

FIRST NATIONAL RAISES RATE

Quarterly of $1.12 a Share Authorized and Due January 1

Directors of the Los Angeles-First National Trust and Savings Bank late yesterday authorized a dividend of $1.12 a share for the last quarter of this year, payable January 1, it was announced by Henry M. Robinson, president.

This is at the annual rate of $4.48 a share, as compared with the equivalent of $4.40 a share on the basis of the old capitalization before the five-for-one split-up of shares. The old dividend was at the annual rate of $22 a share on the $100 par value stock.

UNITED BANK UP SHARPLY IN NEW RISE

Leads Advance With Gain of 15 Points to Record High at 215

In one of the most spectacular bull markets ever experienced on the Los Angeles Stock Exchange, prices in a number of issues yesterday were pushed up to new record high levels. With a volume of 74,610 shares, the value of transactions reached $2,918,005, the second highest aggregate ever recorded for a single day. Bank issues contributed four-fifths of this volume and Giannini shares represented approximately one-half of the total.

United Bank and Trust Company of San Francisco was the feature of the advance, moving up 15 points to a record high at 215 and closing 13 points net higher at 213 on a turnover of 633 shares. This advance was accompanied by new merger rumors and special distribution reports.

Bank of Italy was again strong, adding 4½ points to a new peak and close at 235½. Bank of Italy rights added 1-4 to 9 3-8. Bancitaly Corporation rallied 2½ points to a new high at 133 and closed 2 1-4 points net higher at 134 3-4 with a volume of 4,781 shares. Los Angeles-First National was sold to the extent of 5476 shares and advanced 3 1-4 points to a high and close at 107. California Bank and Union Bank held at 483 and 295 respectively.

Edison common came in for its share of the buoyancy, jumping 1 3-4 points to a new high at 42 and closing at 41½ for a net gain of 1 1-4 points. Los Angeles Gas and Electric preferred receded a fraction to 108½ and Pacific Gas preferred was off 3-8 of a point to 26 1-8.

Richfield led the oil list with a turnover of 3540 shares and an advance of a fraction to 26. Standard and Union Associates each lost 3-8 of a point to 55½ and 42 1-4, while Union and California Petroleum receded 1-4 of a point to 48 3-4 and 23½. Bunnyside Consolidated added ½ point to 10 and Electric Products common was up a point to 89½.

Geology Chief of Union Oil Resigns Post

C. R. McCollom, chief geologist of the Union Oil Company of California, has resigned his connections with this company, effective January 1, to assume duties with another oil organization, it was announced by the Union company yesterday. Dennis B. Myers, who has been assistant geologist for the last four years, has been appointed chief geologist.

Mr. McCollom did not reveal his new connection, but stated that this announcement will be made shortly. He has been with the Union Oil Company for seven years, during which period eight new producing oil fields have been brought in. Mr. McCollom has been a mining engineer and oil geologist for more than twenty years.

The career of Mr. Myers, successor to Mr. McCollom, parallels in many ways that of the latter. He has been a mining and petroleum engineer since graduating from Massachusetts Institute of Technology in 1908. From 1910 until the outbreak of the war, he was in private practice in Los Angeles and continued as a consultant after returning from France, until joining the staff of the Union Oil Company in 1922.

WALL STREET PARAGRAPHS

[Copyright, 1927, New York Evening Post, Inc.]

NEW YORK, Dec. 2.—Denial of reports current in financial circles that Canadian Pacific is actively considering segregation of any of its properties was made by E. W. Beatty, head of the properties today. This refutation of rumor, which had been abroad locally for several days, brought a sharp reaction in the stock, but not, however, until it had risen more than 15 points to the highest levels in years in a turnover which has seldom been equaled in that stock.

Switching in Rails

In keeping with past performance, speculation for the rise was switched suddenly into the railroad list as industrials showed signs of wavering under force of profit-taking. The turn toward the rails may have been influenced in a degree by the spirited rise in Canadian Pacific, but other prominent carriers were bid up briskly, including Chesapeake and Ohio, Norfolk and Western, Delaware and Hudson, Atchison, and New York Central. Wabash continued to feature the nondividend payers.

Commission Business Large

Observers of long experience in the street are satisfied that probably never in the history of the stock market has the outside public been involved so heavily as in the speculation now in progress. Wire houses are doing a tremendous business with the bulk of such orders coming from distant cities in the Middle West, principally Detroit, Cleveland and Chicago and with Canadian wires bringing in a liberal allotment. At the same time it is contended that selling of good character is being done under cover of the pronounced strength which such demand is providing.

Keeping Margins Up

Sentiment is uniformly bullish around the street and the advice of some of the larger houses to customers to go slow in view of the rise, is meeting with little response. Plenty of action seems to be the only requisite for a stock to attract a large following. A vast majority of commission houses have adopted stringent measures to protect themselves against the possibility of any sudden turn about in the market. To that end margin clerks have been instructed to keep close tabs on speculative accounts and see to it that liberal margins are maintained from day to day.

Green Cananea Copper

Little short of phenomenal was the rise in Greene Cananea, that stock rising far above the highest levels at which it has sold at any time since listing on the stock exchange, twelve years ago. The perpendicular rise here still had as its basis reports of developments at the company's mines, which it was asserted would justify the market appreciation. Over a ten-year period nevertheless, earnings applicable to dividends have averaged but 97 cents a share annually.

First Unitah Wool Clip Sold

SALT LAKE CITY, Dec. 2. (AP)—First contracts for the 1928 wool clip in the Unitah basin, Utah, were signed yesterday, a special dispatch to the Salt Lake Telegram from Vernal announced today. The prices range from 33 cents to 34½ cents for a total of 125,000 fleeces or approximately 1,000,000 pounds. Representatives of Boston wool buyers concluded negotiations. With exception of 15,000 fleeces owned by Colorado sheep men, this purchase is all Unitah county wool.

DOLLAR ACCEPTANCES GAIN

New Instrument in Foreign Trade Financing Held to Approaching Billion Volume Mark

BY PAUL WILLARD GARRETT

[Copyright, 1927, by New York Evening Post, Inc.]

NEW YORK, Dec. 2.—The dollar acceptance is a relatively new instrument, but already it finances about half of our overseas trade and the volume of outstanding acceptances soon will pass the $1,000,000,000 mark in the opinion of Chellis Austin, a retiring president of the American Acceptance Council and president of the Seaboard National Bank of New York City, who spoke at the Council's ninth annual dinner last night.

A 48 per cent expansion in the total of outstanding acceptances is represented by the report given out last night of $675,000,000 on October 31, 1927, as against $691,000,000 a year ago. Doubtless the coming seasonal demands for credit to move cotton, tobacco, wool and manufactured goods, that run heaviest in the winter months, are what gave Mr. Austin courage to predict with such assurance a billion-dollar volume soon.

Only once before in history has the billion-dollar level been attained, but that was in 1920 when commodity prices averaged 94 per cent higher than today and when, therefore, on the same basis the volume actually was far below the figure now reported. How important the instrument has become is indicated by the fact that 50 per cent of our total imports and 40 per cent of the total exports now are financed by dollar acceptances.

Substantial purchases of discounts here by foreign banks, especially banks of issue, have swelled such investments from foreign funds to a level around $300,000,000. This growth in the business is regarded as significant to those who, with Mr. Austin, have labored to place the discount market here on a broad basis.

It was inevitable that Mr. Austin in his discussion last night should consider the problems of foreign financing in its relation to the acceptance market. He took the view that loans granted to Europe of the right order, by benefiting the international situation, would strengthen business here.

On this point he said in part:

"The countries of Europe still are our best customer. They buy half the commodities and products which we desire to export. If we contribute to the re-establishment and further growth of their purchasing power the benefits will be mutual. The steady growth in our national wealth and income makes it imperative for us to have secure outlets for the increasing amount of our excess capital. In addition to the other markets of the world we need a prosperous Europe with its century-old traditions of conservative administration and sound investments of our surplus funds."

INTEREST IN WOOL MART IMPROVING

Sizable Transactions in Territory and Texas Fine Grade Reported

BOSTON, Dec. 2. (AP)—The Commercial Bulletin will say tomorrow: "There is wider interest in wool on the part of mills and some further sizeable transactions in territory and Texas wools of fine and half-blood grade have been especially prominent in the sale, with a tendency for prices to rise.

"Several large operators have started contracting in the West, mostly in Utah, at close to eastern market parity. Foreign markets are all strong and against the buyers. A shipping strike has tied up Geelong and Melbourne sales and may spread to all Australia. Mohair has been fairly active and prices are ruling rather firmer.

"The rail and water shipments of wool from Boston from January 1, 1927, to December 1, 1927, inclusive, were 169,980,000 pounds against 180,915,000 pounds for the same period last year. The receipts from January 1, 1927, to December 1, 1927, inclusive, were 327,794,026 pounds against 319,508,167 pounds for the same period last year."

The Commercial Bulletin will publish the following wool quotations tomorrow:

Scoured basis:

Texas: Fine 12 months (staples), 1.19@1.23; fine 8 months, 1.09@1.16.

California: Northern, 1.05@1.09; middle county, 1.06@1.08; southern, 1.00@1.05.

Oregon: Fine and F.M. staple, 1.13@1.17; fine and F.M. clothing, 1.04@1; Valley No. 1, 1.04@1.06.

Territory: Montana and Idaho: Fine staple, choice, 1.16@1.19; medium-blood staple, 1.12@1.15; fine clothing, 1.04@1.06; medium, 1.02@1.04; ordinary, 1.00@1.02.

Pulled: Extra, 1.14@1.18; AA, 1.10@1.13; fine A, 1.06@1.08; B, 1.01@1.04; C, 1.00@1.02; fine combing, 1.14@1.18; fine clothing, 1.10@1.13; medium combing, 1.12@1.15; medium clothing, 1.08@1.11; coarse, 1.04@1.07; fine original bag, 1.12@1.15; fine resorted bag, 1.10@1.13; medium original bag, 1.08@1.11; medium resorted bag, 1.06@1.09; coarse, 1.02@1.05.

Grades: Fine combing, 70@72; good combing, 68@70.

INTEREST IN WOOL MART IMPROVING

Sizable Transactions in Territory and Texas Fine Grade Reported

BOSTON, Dec. 2. (AP)—The Commercial Bulletin will say tomorrow: "There is wider interest in wool on the part of mills and some further sizeable transactions in territory and Texas wools of fine and half-blood grade have been especially prominent in the sale, with a tendency for prices to rise.

"Several large operators have started contracting in the West, mostly in Utah, at close to eastern market parity. Foreign markets are all strong and against the buyers. A shipping strike has tied up Geelong and Melbourne sales and may spread to all Australia. Mohair has been fairly active and prices are ruling rather firmer.

"The rail and water shipments of wool from Boston from January 1, 1927, to December 1, 1927, inclusive, were 169,980,000 pounds against 180,915,000 pounds for the same period last year. The receipts from January 1, 1927, to December 1, 1927, inclusive, were 327,794,026 pounds against 319,508,167 pounds for the same period last year."

The Commercial Bulletin will publish the following wool quotations tomorrow:

Scoured basis:

Texas: Fine 12 months (staples), 1.19@1.23; fine 8 months, 1.09@1.16.

California: Northern, 1.05@1.09; middle county, 1.06@1.08; southern, 1.00@1.05.

Oregon: Fine and F.M. staple, 1.13@1.17; fine and F.M. clothing, 1.04@1; Valley No. 1, 1.04@1.06.

Territory: Montana and Idaho: Fine staple, choice, 1.16@1.19; medium-blood staple, 1.12@1.15; fine clothing, 1.04@1.06; medium, 1.02@1.04; ordinary, 1.00@1.02.

Pulled: Extra, 1.14@1.18; AA, 1.10@1.13; fine A, 1.06@1.08; B, 1.01@1.04; C, 1.00@1.02; fine combing, 1.14@1.18; fine clothing, 1.10@1.13; medium combing, 1.12@1.15; medium clothing, 1.08@1.11; coarse, 1.04@1.07; fine original bag, 1.12@1.15; fine resorted bag, 1.10@1.13; medium original bag, 1.08@1.11; medium resorted bag, 1.06@1.09; coarse, 1.02@1.05.

Grades: Fine combing, 70@72; good combing, 68@70.

STOCK MARKET ADVANCE SHARP

Two Score of Issues Carried to Record High Levels

Sales Exceed 3,000,000 Mark for Third Time in Year

Canadian Pacific Soars 15 1-2 Points to Peak at 219

NEW YORK, Dec. 2. (AP)—Frenzied bidding for stocks in today's market lifted nearly two score issues to record high levels, carried total sales above the 3,000,000 mark for the third time this year and the sixth time in the history of the exchange and delayed the ticker fifteen to twenty minutes in recording the day's quotations. Some of the gains ran from 5 to nearly 16 points but final quotations also disclosed a number of declines ranging from 1 to nearly 7 points due to heavy week-end profit-taking and bear selling.

While recent speculation for the advance has been conducted in seeming disregard of outside news developments, bullish enthusiasm undoubtedly was created by Secretary Hoover's optimistic survey of the condition of American business, and by the unexpectedly small increase in brokers' loans. Raising of the call money renewal rate to 4 1-2 per cent which was maintained all day, brought about a temporary flurry of selling before midday, but offerings were fairly well absorbed.

RAILS THREATEN

Rails showed signs of superseding the industrials as leaders of the advance. Canadian Pacific was heavily bought on unconfirmed reports of an early segregation of its railroad and other properties, soaring 15 1-2 points to a new peak price at 219. "Soo" common jumped 3 points to a new top at 94 1-2, and the preferred showed a net gain of 2 3-4 points at 68, also a new peak. Chesapeake and Ohio, Delaware and Hudson, Gulf, Mobile and Northern and Southern Railway all moved up 4 points or more.

United States Steel common and General Motors, recognized market leaders in most of

NEW YORK BOND PRICES

NEW YORK, Dec. 2. (AP)—Demand for bonds continued high today and prices on the whole were firm. Some evidences of realizing which appeared in the early transactions were overshadowed later when large amounts of reinvestment money came into the market.

Following a tendency which has been noticeable for a week or more, there was brisk bidding for United States Treasury issues, which again sold at new high record levels. Some of these bonds now are selling on a yield basis below 3 per cent. Liberty bonds were rather quiet, and irregular.

Railway liens maintained their lead in the domestic corporation list, with rather heavy buying of Wabash 5s, Erie 5s and 4s and Buffalo Rochester and Pittsburgh 4 1-2s at fractionally better prices. New peaks for the year, or longer, were reached by Illinois Central 4 1-2s and 4s, "Monon" 5s, Missouri Pacific 4s and Mobile and Ohio 4 1-2s.

Activity in the industrial group was somewhat greater than in recent sessions. American Republics 6s and Porto Rican American Tobacco 6s reached new tops, and Standard Oil of New York 4 1-2s were well absorbed just below their year's high level.

Announcement that the agreement between Philadelphia Electric and United Gas Improvement had been put in operation, was greeted by a rise to a new high by the 4 1-2 per cent bonds of the former company. Duquesne Light 4 1-2s and Newark Gas 5s improved their previous maximum prices, the latter selling up more than 24 points.

An improving tone was noted in German obligations, especially Bavarian 6 1-2s and the Central Bank for Agriculture issues. The foreign list as a whole, however, showed mixed tendencies.

The quotations represent sales of bonds (in thousands of dollars) and the high, low and closing prices in the order given. To expedite transmission, the closing is omitted when the same as the low and both low and close when same as the high.

DOMESTIC

Issue	Sales	High	Low	Close
Adams Express ref. 4s	4	89½		
Ajax Rub. gold 8s	12	100½	102	
Ala. Pow. Co. 5s	1	104½	104½	
Am. Beet Sug. 6s	8	100½	100½	
Am. Chain 7s	1	100½	100½	
Am. Power & Lt. 6s	1	100½	100½	
Am. Tel. & Tel. 5½s	1	104½	104½	
Do. reg. 5s '46	1	104½	104½	
Do. coll. tr. 5s	1	104½	104½	
Do. conv. 4½s	1	104½	104½	
Am. W. W. & Elec. 6s	1	100½	100½	
Do. 5s	1	100½	100½	
Am. Writing Paper 6s '47	1	100½	100½	
Ammonia Corp. 7s	1	100½	100½	
Do. 5s	1	100½	100½	
Anaconda Cop. 5s	1	100½	100½	
Anderson Car 6s	1	100½	100½	
Ann. Chili Nit. Corp. 7s	1	100½	100½	
Armour & Co. 5½s	1	100½	100½	
Do. 5s	1	100½	100½	
Associated Oil ref. 6s	1	100½	100½	
A.T.&S.F. gen. 4s	1	100½	100½	
Do. reg. 4s	1	100½	100½	
Atlantic & Dir. 4s	1	100½	100½	
Atl. Gulf & W.I. 5s	1	100½	100½	
A.C.L.-L.&N. unf. 4s	1	100½	100½	
Atl. & Dan. 1st 4s	1	100½	100½	
Atl. Gulf & W.I. 5s	1	100½	100½	
Atl. Refin. 5s	1	100½	100½	
Balt. & Ohio 6s '28	1	100½	100½	
Do. 6½s	1	100½	100½	
Do. 6s	1	100½	100½	
Do. 5s	1	100½	100½	
Do. 4½s	1	100½	100½	
Do. 4s	1	100½	100½	
Do. 1st 4s	1	100½	100½	
Do. 4s	1	100½	100½	
Do. 4s	1	100½	100½	
Do.

BONDS
for every investment need
LIST OF CURRENT OFFERINGS UPON REQUEST
BOND & GOODWIN & TUCKER
INCORPORATED
TITLE INSURANCE BUILDING
LOS ANGELES
SAN FRANCISCO SEATTLE PORTLAND

TAX EXEMPT SECURITIES
YIELDING ATTRACTIVE RATES
District Bond Company
SUITE 901
TITLE INSURANCE BLDG.
TELEPHONE METROPOLITAN 0024

H. J. BARNESON & COMPANY
Members
New York Stock Exchange
Chicago Board of Trade
San Francisco
Stock and Bond Exchange
Los Angeles Stock Exchange
BOARD OF TRADE BLDG.
111 WEST SEVENTH ST.
LOS ANGELES
Telephone TRinity 0161

ALL LOCAL STOCKS & BONDS LOANS SOLD ON ACCEPTABLE SECURITY
Leonards & Company
728 S. Spring, Los Angeles

Akin-Lambert
A Complete Brokerage Service
515-17 I.A. Stock Exchange Bldg.
639 So. Spring St.
Van Dike 107

STOCK MARKET ADVANCE SHARP

(Continued from Thirteenth Page)

Asphalt, Otis Elevator, Otis Steel, preferred, Purity Baking B, Ranney, Remington Arms and United Stores. Several of the larger commission houses urged their customers to reduce long commitments on the theory that the rapidity of the recent advance had impaired the technical position of many issues.

There was no change in time money and commercial paper rates.

In the foreign exchange market, sterling cables sold "above $4.88 for the first time since December, 1914. Trading expectations of early gold exports to England. Belgian francs, Dutch and Danish kroner and the Italian lire also reached new high levels. Spanish pesetas, which were slightly easier in the week, rallied nearly 20 points.

Following commodity markets also showed a firm undertone. Cotton gained about $1.25 to $1.75 a bale on reduction of bullish private crop estimates. Wheat advanced nearly a cent a bushel for the near options. Coffee showed net gains of about 35 points and sugar prices were steady.

LIVE-STOCK MARKET

[Furnished by Federal-State Live-stock Market News Service]

ESTIMATED RECEIPTS

	Cattle	Calves	Hogs	Sheep
Tuesday	307	39	710	89
Wednesday	15		28	3

LOS ANGELES MARKET

CATTLE—No small supply on hand yesterday, nor on sale, was cleaned up readily at strong to 25c higher prices for all classes. Utah and Idaho supplied the majority of the offerings. Only a few of mixed medium and good 1020-pound Utah steers cleared for 10.50, while one load of 1040-pound choice yearlings topped at 11.00. Bulk of a load of 971-pound Utah cows and heifers sold at 6.25, with half a load of 1085-pound cows at 6.50. Three cars of 1042-pound northern cows cleared for 6.40. Odd head and small lots of heifers were mixed from 7.50@7.75, while common and medium kinds turned from 6.00@7.00. Included in a load of Utahs at the latter price were a few calves sold from 4.50@5.50, with bulk of vealers sold from 5.00 down. Good bulls were in active demand, ranging from 4.75@7.00, while medium kinds sold from 4.00@4.50.

HOGS—Offerings were limited to a small load of medium 210-pound Wyoming weights at 8.50. Choice 200-pound averages were quotable around 10.00. Packing sows were offered in this division in the general tone to the market was quotably steady, or up to 10.75 for choice desirable weights.

SHEEP—Run Medium to choice light and medium weight lambs were quotable from 11.50@11.75. Medium to choice light weight lambs were mostly quoted from 8.50@7.50, with a few mixed kinds, according to weight, vendors and pens, from 9.00@11.00.

THURSDAY'S QUOTATIONS

CATTLE—Beefing cattle and calves: Steers, 1100 to 1300 pounds, good, 10.50@11.50; 950 to 1100 pounds, good, 10.50@11.50; 850 pounds up, medium, 8.50@10.00; common, 7.75@8.50. Heifers, 850 pounds down, good, 9.50@9.75; common and medium, 6.00@8.25. Cows, good, 7.75@8.50; common and medium, 6.50@7.75; low cutters and cutter, 6.00@6.50; canners and cutters, 5.00@5.75. Bulls, yearlings excluded, good (beef), 6.00@7.00; cutter to medium, 4.75@6.50. Vealers, 250 pounds down, medium to choice, 9.00@10.00; cull and common, 6.00@8.00. Calves (excluding yearlings), 550 pounds down, medium to choice, 9.00@10.00; cull and common, 6.00@8.00.

HOGS—Medium weight, 200 to 250 pounds, medium to choice, 9.00@10.00; light weight, 150 to 200 pounds, medium to choice, 9.00@10.00; light light, good to choice, 9.00@10.00; light weight, 130 to 150 pounds, medium to choice, 8.50@9.50; packing sows, medium to good, 8.00@8.75; slaughter pigs, 90 to 130 pounds, medium to good, 8.00@9.00. (Shift or silty hogs 50c under; excluded in above quotations.)

SHEEP—Wooled lambs, 90 pounds down, good to choice, 12.50@13.50; 90 pounds down, medium to good, 11.50@12.50; all weights, cull and common, 10.00@12.00; shorn lambs, 90 pounds down, good to choice, 11.00@12.00; medium, 10.00@11.00; all weights, cull and common, 8.00@10.00. Yearling wethers, 90 pounds down, medium to choice, 10.00@11.00; aged wethers, 8.00@9.00; ewes, medium to choice, 7.00@8.00; cull and common, 5.00@6.00. No feeders included.

SOUTH ST. PAUL, Dec. 2.—Cattle, 1600; calves, 300; market on all killing classes; early sales steers 25c warmed-up mixed steers and yearlings at 11.00; number cars medium weight and heavy sold to 11.50; she stock largely 25@50c lower; bulls, 7.00 and down; stockers and feeders 25@50c lower; bulk, 7.00 and down; stock cows and heifers, 6.00@7.75 for cows; bulk, 4.75@5.50; bulls, 7.00 and down; stockers and feeders in light supply; fully steady. CHICAGO, Dec. 2.—Cattle, 1500; vealers strong to 50c higher; quality considered; good lights, 11.75, top, 14.00; little done on butchers; few good to choice steers and yearlings up to 15.00; market generally quoted 25c higher; light lights, 10.00@11.00; good to choice heavy steers, 12.00@13.75; plgs, 7.25, top, 8.00; lightly enough to test values; butcher hogs 25@50c lower; sow and stockers 25c lower; bulk, 7.50@8.00; packing sows, 6.50@7.00; stock pigs, 6.50@7.50; most killing classes 25c lower; top, 8.00 on 250 to 300-pound weights; most 210 to 250-pound butchers, 7.75@8.00; packing sows steady; bulk, 7.00@7.50; stockers and feeders, 6.50@7.50; cattle, 1200; calves, 500; beef steers fully steady; quality largely medium; other classes in too limited supply to test prices; 25c lower; top, 8.80 on 260 to 270-pound weights; most 210 to 250-pound butchers, 8.45@8.80; majority 160 to 190-pound lights, 8.15@8.55; packing sows steady; bulk, 7.00@7.50; smooth light sows, 7.75; stocker and feeder pigs scarce; cost Thursday, 6.17; weight, 251 pounds.

SAN FRANCISCO, Dec. 2.—Hogs, 1000; 25c higher; top, 8.60 on 200 to 270-pound weights; most 210 to 250-pound butchers, 8.45@8.60; majority 160 to 190-pound lights, 8.15@8.55; packing sows steady; bulk, 7.00@7.50; smooth light sows, 7.75; stocker and feeder pigs scarce; cost Thursday, 6.17; weight, 251 pounds.

Cattle, 450; most killing class steady; a few medium to good short fed steers, mostly 11.00@12.00; fat clipped 85-pound Colorado lambs, 12.00; weighty fat yearlings, 10.25; top fat sows, 6.75.

PORTLAND, Dec. 2.—Cattle, 50; steady. Hogs, 385 on contract; steady.

No sheep, steady.

COMPLETE NEW YORK STOCK EXCHANGE REPORT

NEW YORK, Dec. 2. (AP)—Following is the complete closing list of today's transactions in stocks on the New York Stock Exchange:

Div. $ per sh.		Sales.	High.	Low.	Last.	Net change.	Closing bid.
3	Abitibi Power & Paper	700	14½	13½	14½	— ½	14½
	Abraham & Straus	200	113	113	113	— ½	113
7	Abraham & Straus pfd (n.l.)	70	113	113	113	+2	113
	Advance Bumely	100	13	13	13	— ½	13½
	Advance Bumely pfd	1,000	41	40	40	—2	46
	Ahumada Lead	4,800	4¼	4¼	4¼	+ ⅛	4¼
7b	Air Reduction	4,800	193	187½	192	+5	191
	Ajax Rubber	1,100	9⅛	9	9	— ⅛	9
	Alaska Juneau Gold	800	1¼	1¼	1¼	— ⅛	1¼
2	Albany Perforated Wrapping Paper	800	28½	25	27½	— ½	24
6	Allied Chemical & Dye	3,500	151⅝	150½	150⅝	+ ⅝	151
7	Allied Chemical & Dye pfd	200	125	122½	122½	— ½	122½
6	Allis Chalmers Manufacturing	1,800	115⅝	114½	114½	— ½	115
	Amalgamated Leather	100	12	12	12	— ⅛	12½
	Amalgamated Leather pfd	200	61	60½	60½	— ½	60½
2	Amerada Corporation	1,600	39	39½	39	— ⅛	39½
	American Agricultural Chemical	1,500	141½	141	141½	+ ½	142
	American Agricultural Chemical pfd	1,000	107½	107	107½	+ ½	107½
2b	American Bank Note	200	55	55	55	— ½	55½
	American Beach Magnesite	2,000	24½	23½	23½	— ½	24
1.25a	American Brake Shoe Foundry	300	41	40½	40½	— ½	41
	American Brown Boveri Electric	700	13½	13	13	— ½	13
	American Brown Boveri pfd (n.l.)	100	35	35	35	— ½	35½
3	American Can	19,900	71½	70½	70½	— ½	70½
3	American Car & Foundry	300	100½	100	100½	+ ½	100½
7	American Chain pfd	100	107½	107½	107½		107½
7	American Chicle	300	79½	79½	79½		79½
7	American Chicle prior pfd	9,000	100½	100½	100½	+ ½	101
80	American Drug Syndicate	4,300	15	14½	14½	— ½	14½
6	American Express	900	172½	170½	170½	—2	170
	American & Foreign Power	2,500	28½	27½	27½	— ½	27½
2.40	American Home Products	2,500	60½	60½	60½	+ ½	60½
2	American Ice	15,200	31½	29½	31	+ ½	30½
6	American Ice pfd	100	90	90	90		90
3	American International Corporation	1,600	37½	36½	36½	— ½	36½
	American-La France Fire Engine	100	55½	55½	55½	+1½	56
7	American-La France pfd	22,700	79	78	79	+1	87
	American Linseed	800	28	28	28	+1	27
	American Linseed pfd						
6	American Locomotive	300	107½	107½	107½	— ½	107½
7	American Locomotive pfd	200	124	123½	123½	— ½	124
2b	American Machinery & Foundry	1,100	107	106½	106½	— ½	106
7	American Machinery & Foundry pfd (n.l.)	100	117	117	117		117
3	American Metal Company	200	41½	41½	41½	+ ½	41½
7	American Metal pfd (n.l.)	100	110½	110½	110½	— ½	110½
2	American Plane	200	23	23	23		23
7	American Plane pfd	11,000	98½	98½	98½	— ½	98½
7a	American Power & Light	1,800	64½	64½	64½	— ½	64½
8	American Radiator	2,000	135½	133	133	—2½	133
8	American Railway Express	800	50	49½	49½	— ½	49½
	American Republics	6,700	37	36½	37	+ ½	37
	American Safety Razor	1,500	38½	37	37	— ½	37
2b	American Seating	300	24½	24½	24½	— ½	24½
	American Seating pfd	24,600	177½	174½	176½	+2½	176½
7	American Shipbuilding	100	130½	130½	130½	+ ½	130½
8	American Smelting & Refining	1,500	95½	93½	93½	— ½	93½
3	American Steel Foundries	2,000	70	68	68	— ½	68
3	American Sugar Refining	200	80	80	80	— ½	80
7	American Sugar pfd	300	94	93½	93½	— ½	93½
	American Tel. & Cable	100	32	32	32		31
8	American Tel. & Tel.	3,500	179	177½	178½	+ ½	178½
6	American Tobacco	200	178	178	178	+ ½	178
6	American Tobacco pfd	100	117	117	117		117
7	American Tobacco "B"	2,700	179½	177	177½	+ ½	177½
7	American Tobacco "B" pfd	100	125	125	125		124
	American Type Founders	100	35½	35½	35½	— ½	35½
10a	American Water Works new	1,600	99½	98½	98½	— ½	98½
6	American Water Works 1st pfd	1,600	101½	101½	101½	+ ½	101½
	American Water Works 2nd pfd	100	22	22	22	— ½	22
	American Woolen	800	51½	51½	51½	— ½	51½
	American Woolen pfd	300	107½	107½	107½	— ½	107½
	American Writing Paper Cfts.						
3	Anaconda Copper	17,000	39½	39½	39½	— ½	39½
2	Archer-Daniels-Midland	2,300	21	20	20½	— ½	20½
	Armour & Co. of Delaware pfd	200	99½	99	99	— ½	99½
7	Armour & Co. of Illinois "A"	2,700	11½	11½	11½		11½
7	Armour & Co. of Illinois "B"	400	9⅞	9⅞	9⅞		9⅞
7	Armour & Co. of Illinois pfd	100	93	93	93		93
	Arnold Constable Corporation	400	33½	32½	32½	— ½	
	Art Metal Construction	400	23½	23	23	— ½	23
1.50	Associated Dry Goods	3,500	39½	39	39	— ½	39½
2.50	Associated Dry Goods 1st pfd	300	111	110½	111	+1½	111
7	Associated Dry Goods 2nd pfd	100	114	114	114	+1	114
3.20b	Associated Oil (n.l.)	40	39½	39½	39½	+ ½	39½
10b	Atchison, Topeka & Santa Fe	27,500	175½	174½	175½	+ ½	176
10	Atchison pfd	100	104	104	104		104
	Atlantic Coast Line	4,500	150½	150	150½	— ½	151
	Atlantic Gulf & W. I.	1,200	41	41	41		41
4	Atlantic Refining	1,500	114½	113½	113½	— ½	113½
4	Atlas Powder	100	62	62	62	— ½	62
	Autosales Corporation	7,600	11	9½	10½	+ ½	10½
3	Autosales pfd	2,100	41½	40½	41½	— ½	40½
3	Auto Strop Razor "A"	400					
7	Baldwin Locomotive	21,300	255	252½	254½	+3½	253
7	Baldwin Locomotive pfd	4300	122	121	122	+1	121
7	Baltimore & Ohio	31,700	120½	118	119½	+1½	119½
7	Baltimore & Ohio pfd	1,200	81½	81½	81½	— ½	81½
6.50	Bankers Shares	200	110	110	110		110
3.50	Barker & Arnstock	1,700	72	69½	71½	+1½	71½
10b	Bank of Commerce (n.l.)	20	574	572	572	—2	565
	Barnet Leather	100	47	47	47	— ½	45
2.50	Barnsdall Corporation "A"	1,600	24½	24½	24½	— ½	24½
	Bayuk Cigar	2,600	104½	102½	102½	— ½	102
	Beacon Oil	800	15½	15½	15½	+ ½	15
	Beech-nut Packing	900	79½	79½	79½	— ½	79½
7	Beech-nut Packing "B" pfd (n.l.)	100	105½	105½	105½	— ½	105½
7	Belding Hemingway	1,000	39½	39	39½	— ½	39½
1	Bell & Co	200	57	56½	56½	— ½	56½
	Bethlehem Steel	3,800	58½	57½	58½	+ ½	58½
7	Bethlehem Steel 7% pfd	21,200	118½	115½	115½	— ½	115½
	Bloomingdale Bros.	3,500	51	49½	50	— ½	50
7	Bloomingdale Bros. pfd (n.l.)	20	111½	111	111½	+1	
	Bloomfield (E.) & Co. pfd	100	87	87	87		87½
	Boss Arol	800	94½	94½	94½	— ½	94
	Booth Fisheries	4,200	6½	5½	5½	— ½	5½
	Booth Fisheries 1st pfd	1,300	49½	48½	48½	— ½	48½
	Briggs Manufacturing Company	13,300	25½	24½	24½	— ½	24½
	British Empire Steel	1,000	2	1½	2		1½
	British Empire Steel 2nd pfd	1,000	5½	5½	5½	— ½	4½
4	Brooklyn Edison	1,300	189½	191	191		190½
3	Brooklyn Union Gas	900	147½	147	147½	— ½	147
2.50	Brown Shoe (n.l.)	400	44½	43½	44½	+ ½	44½
3	Brunswick Balke Coll.	400	34	33½	33½	— ½	33½
	Brunswick Terminal & Railway	3,100	14	13½	13½	— ½	13½
10	Burns Bros. "A"	300	100½	100½	100½	+ ½	100½
7	Burns Bros. pfd (n.l.)	10	105½	105½	105½	+ ½	105½
3	Burroughs Adding Machine	1,200	39½	38½	38½	— ½	38½
60	Bush Terminal	100	67½	68½	67½		68
7	Bush Terminal 7% deb. (n.l.)	100	110	109½	110	— ½	110
1	Butte Copper & Zinc	200	4	4	4	— ⅛	4
2	Butte & Superior Mining	1,000	9½	9½	9½		9½
2b	Butterick Company	300	48½	48	48½		48½
	Byers & Co. (A. M.)	1,000	31½	31½	31½	— ½	31½
4	California Packing	1,200	68½	65½	65½	— ½	65½
1	California Petroleum	900	23	22½	22½	— ½	22½
	Callahan Zinc Lead	3,300	1½	1½	1½	— ⅛	1½
6	Calumet & Arizona Mining	12,500	94½	93½	93½	— ½	93½
2	Calumet & Hecla Con. Copper	1,000	11½	11½	11½	— ⅛	11½
1.20b	Canada Dry Ginger Ale	1,000	31½	31	31½	+ ½	31½
10	Canadian Pacific	93,000	219	204	217	+13½	217
	Canadian Pacific 1st pfd	6,800	211	206½	209½	+2	212
8	Case Threshing Machine	200	263	263	263		263
2	Central Alloy Steel	900	39½	39½	39½	— ½	39½
12b	Central Railroad of New Jersey	1,600	312	309	312	+3	309
	Century Ribbon Mills	200	13	13	13		13
3b	Cerro de Pasco Copper	3,000	67½	65½	67½	— ½	67
3	Certain-teed Products	3,500	32½	32½	32½	— ½	32½
10	Chase National Bank (n.l.)	100	280	277½	280	— ½	279
10	Chatham Phenix Bank (n.l.)	10	541	541	541		541
10	Chesapeake & Ohio	4,900	215½	209	211½	+4½	210½
3	Chesapeake Corporation	66,200	84½	81½	84	+2½	83½
	Chicago & Alton	1,800	7¾	7¼	7¾	+ ⅛	7½
	Chicago & Alton pfd	3,700	13½	11½	11½	+ ½	11½
	Chicago & Eastern Illinois	600	42½	42	42½	+ ½	42½
	Chicago Eastern Illinois pfd	1,800	73½	72½	74½	+1½	74
	Chicago Great Western	2,100	13½	13	13½	+ ⅛	13
	Chicago Great Western pfd	10,300	30½	29	30	+1½	29½
	Chicago, Milwaukee & St. Paul	1,800	17½	16½	17½	+ ½	17½
	Chicago, Milwaukee & St. Paul Cfts.	1,000	17½	16½	17½	+ ½	17
	Chicago, Milwaukee & St. Paul pfd	15,600	31½	29	32½	+ ½	32½
	Chicago, Milwaukee & St. Paul pfd Cfts.	5,700	33½	32½	33½	+ ½	33½
	Chicago & Northwestern	10,600	91½	88½	89½	+ ½	89½
4	Chicago & Northwestern pfd	200	140	140	140		140
7	Chicago Pneumatic Tool	100	134	134	134		133
5	Chicago, Rock Island & Pacific	45,200	109½	107½	109	+1½	109%
3	Chicago Yellow Cab (n.l.)	50	42	42	42		42
2.40b	Childs Company	700	32½	32½	32½	— ½	32½
2.50	Chile Copper	43,700	37½	37	37½	+ ⅛	37½
1.20	Christie Brown & Co.	300	60	60½	60	— ½	57
	Chrysler Corporation	10,700	58½	57	57	— ½	57
8	Chrysler Corporation pfd "A"	900	115	115	115	+ ½	114½
	City Stores "B"	300	55	54½	55		54½
1	Claett Peabody	300	79½	79½	79½		79
5	Coca Cola	3,100	125½	125½	126	+1½	126
2	Collins & Aikman	15,500	90½	88	90½	+ ½	90
1.60	Colliers & Sons pfd	1,600	108½	108	108	+ ½	108
	Colorado Fuel & Iron	6,600	79½	77½	78½	+ ½	78½
3	Colorado & Southern (n.l.)	100	122	122	122	—2½	121
3	Columbia Gas & Electric	900	92	90½	91½	+ ½	91
3	Columbia Gas & Electric pfd "A" new	200	108	108	108		108
4	Columbia Carbon	400	85	84½	84½	— ½	84
	Commercial Credit	300	19½	19½	19½		19½
6.50	Commercial Credit 6½% pfd	100	89½	89½	89½	+3½	89
2	Commercial Credit 6s "B" pfd (n.l.)	10	23½	23½	23½	— ½	23½
3.60	Commercial Investment Trust	100	57½	57½	57½	— ½	56½
8	Commercial Solvents new	4,400	161	156½	159½	+1½	159%
2.50	Commonwealth Power	2,200	68½	68	68	— ½	66
	Commonwealth Power 8%	4,300	1½	1½	1½		
2	Conde Nast Pub.	300	46½	46½	46½	— ½	46½
	Congoleum-Nairn	34,200	29½	28½	28½	— ½	28½
4.25b	Congress Cigar	4,300	79½	78½	79½	+1	79
7	Consolidated Cigar	200	79½	79½	79½	+ ½	79½
	Consolidated Distributors	100	½	½	½		½
3	Consolidated Gas	9,400	118½	117½	118½	— ½	118
5	Consolidated Gas 5% pfd	300	101½	101½	101½	— ½	101½
6	Consolidated Railroads of Cuba pfd	600	71½	71	71	— ½	71½
	Consolidated Textile	400	3¾	3½	3¾		3½
4	Continental Baking "A"	8,200	55½	53½	53½	—1½	53½
	Continental Baking "B"	4,000	6½	6	6½		6½
7	Continental Baking pfd	600	99½	99	99	— ½	99
3	Continental Can	2,500	81½	80½	80½	— ½	80½
	Continental Insurance	1,900	250	240	240	— ½	240½
2.40	Continental Motors	4,400	11½	10½	10½	— ½	10½
20	Corn Exchange Bank (n.l.)	10	615	615	615	— ½	610
2b	Corn Products	9,300	66½	65½	66½	— ½	66½
2a	Coty, Inc.	4,300	118½	117½	117½	+1½	118½
6	Crucible Steel	1,000	98½	98	98½	— ½	98
	Cuba Cane Sugar pfd	700	31	30½	30½	— ½	30
	Cuba Company, The	1,800	23	24½	25		24½
6	Cuba Railroads pfd (n.l.)	50	85	85	85	+2	85
1	Cuban American Sugar	3700	20½	19½	19½	— ½	19
4	Cudahy Packing	300	54	53½	53½		53½
	Curtis Aero	6,000	52½	50½	52½	+1½	52
4a	Cushman's Sons, Inc.	700	143	138	138	—4	137
	Cuyamel Fruit	800	31	30	30½	— ½	30½
7	Davison Chemical	10,100	37½	34	36½	+2½	36%
7	Deere & Co. pfd (n.l.)	50	114½	114	114½	+ ½	114
2	Delaware & Hudson	15,200	193½	187	192½	+7½	192
7b	Delaware, Lackawanna & Western	1,800	139	137½	138½	+1½	138
3	Denver, Rio Grande & Western pfd	100	53	53	53		53½
	Detroit Edison	1,000	167	167	167		167
2.40	Devoe & Raynolds "A"	8,500	41½	39	41½	+2½	41½
2	Diamond Match (n.l.)	10	137½	137½	137½		137
	Dodge Bros. "A"	12,800	17	16½	17	+ ½	16½
7	Dodge Bros. pfd	6,300	88	86½	88	+ ½	86½
1	Dome Mines	1,900	13½	13½	13½	— ½	13½
	Duluth S. S. & At.	200	3½	3	3½		3
	Duluth S. S. & At. pfd	100	6½	6½	6½		6
	Dunbill International	300	57½	57½	57½	+ ½	57½
14.25b	Du Pont de Nemours	700	317½	316	317½	+1½	315
6	Du Pont de Nemours Deb.	100	115½	115½	115½	+ ½	113
2b	Eastman Kodak	800	168	166	166½	—1½	166½
2	Eaton Axle & Spring	400	34½	34½	34½		34
	Ebenezer & Bros.	200	12½	12	12	— ½	12
6.50b	Electric Auto Lite	1,200	100½	100½	100½	+ ½	100
	Electric Boat	2,500	15½	14½	15		14½
7	Electric Power & Light	4,000	37½	37	37½		37½
	Electric Power & Light pfd	200	107½	107½	107½	— ½	107½
	Electric Refrigeration	8,600	25½	25	25½	— ⅛	25½
2b	Electric Storage Battery	1,500	76½	75	76	— ½	76
3	Endicott-Johnson	1,600	50½	50½	50½	— ½	50½
	Engl. Public Service	700	32½	32	32½	+ ⅛	32½
7	Equitable Office Building	700	80½	80	80½	+ ½	80
7	Equitable Office Building pfd (n.l.)	100	98½	98½	98½	+ ½	98
	Erie Railroad	8,500	44	43½	43½	+ ½	43½
	Erie 1st pfd	3,600	65½	63½	65½	+ ½	65
	Erie 2nd pfd	400	55½	55	55½	— ½	55½
	Erie prior pfd	400	59½	59½	59½	— ½	59½
2.50	Erie Steam Shovel	200	82	82	82	— ½	82
2.50	Erie Steam Shovel Cfts	7,200	77½	77½	77½	+ ½	78
4.25b	Eureka Vacuum Cleaner	100	19½	19½	19½	+ ½	19½
1.50	Exchange Buffet						
10	Farmers Loan & Trust (n.l.)	20	800	800	800	+11	800
7.60d	Federal Light & Traction	100	98	98	98	+1	98
6	Federal Light & Traction pfd (n.l.)	100	98	98	98	+1	98
.80a	Federal Motor Truck	300	25½	25	25½	+½	25½
4	Fidelity Phenix Fire Insurance	1,100	178½	175	178½	+3½	178
.50	Fifth Avenue Bus (n.l.)	100	21	21	21		21
1.50	First National Stores	1,000	37½	37½	37½	— ½	37½
	First National Stores pfd	2,600	101½	101½	101½	— ½	101½
7	Fisk Rubber 1st pfd	1,300	97½	97	97½	+ ½	97
3	Fleischmann Company	24,200	68½	66½	68½	+ ½	68½
	Foundation Company						
4	Fox Film "A"	5,100	78½	78	78½		78½
7	Franklin Simon pfd (n.l.)	100	97½	97½	97½	— ½	97
4.75b	Freeport-Texas	27,500	69½	65½	69	+3½	68½
1.50	Gabriel Snubber "A"	3,500	9½	8½	9	— ⅛	9½
	Gardner Motor	1,700	9	8¾	8¾	— ⅛	8¾
4	General American Tank	7,200	69½	68	68½	— ½	68½
	General Asphalt	1,300	56½	55½	56	— ½	56
	General Asphalt "A"	1,000	34½	34	34	— ½	34
4	General Cigar	22,900	77½	77½	77½	— ½	77½
1.50	General Electric	22,900	130½	128½	129½	— ½	129½
3b	General Electric spl	1,000	31½	31½	31½	— ½	31½
1.50	General Gas & Electric "A"	100	30½	30½	30½	— ½	30½
7.50b	General Motors new	114,700	129½	127	127½	— ½	127½
7	General Motors 7% pfd	200	125½	125½	125½	— ½	124½
4	General Outdoor Advertising "A"	200	75	75	75	— ½	75
3	General Outdoor Advertising Cfts	43,400	127½	125½	126½	— ½	126½
3	General Railway Signal	100	73½	73½	73½	— ½	73½
3	General Railway Signal pfd (n.l.)	100	110½	110½	110½	— ½	110½
3	General Refractories	1,200	69½	69½	69½	— ½	69½
2b	Gillette Safety Razor	1,200	69½	68½	68½

WHAT'S DOING today

Southern California Manufacturers' Exhibit, Southwest Bldg., 130 South Broadway. Daily, 9 to 5. All welcome.

Scribblers' League meeting, 811 West Seventh street, 8 p.m. Herbert Lapham will speak on "The Story as a Recreation for the Business Man and Woman."

Second of Series of reviews on programs of Philharmonic Symphony Orchestra concerts, by Dr. Bruce Gordon Kingsley, Tea Room, Eighth Floor, Bullocks', 10 a.m. Tickets upon request at Travel Bureau, Fourth Floor.

Institute of International Relations, Riverside Mission Inn, Riverside, Cal., all day

First annual Southern California Builders' Exposition, Shrine Civic Auditorium, 2 to 11 p.m.

Occidental College Woman's Club bridge tea, fashion show, and musicale, Hotel Huntington, Pasadena, afternoon.

Women's University Club luncheon meeting, Clubhouse, 946 South Hoover street, noon. Irving Pichel will read "All God's Chillun's Got Wings."

California State Society, Daughters of the Revolution, luncheon meeting, 940 West Twentieth street, noon.

State Association of Occupational Therapists luncheon meeting, Artland Clubrooms, 811 West Seventh street, 1:15 p.m.

Free lecture in Spanish on "S. and J. Alvares Quintintero" by Prof. Manual Gonsales, Public Library reading room, 620 West Fifth street, 8 p.m. Reading for the blind, patients' room, 2 p.m.

Ladies Auxiliary of the National Association of Letter Carriers meeting for election of officers, Sunset Masonic Hall, Pico and Archard streets, 8 p.m.

Gold Star Mothers meeting, Veterans' Hall, 946 South Hill street, 2 p.m.

MacDowell Club of Allied Arts reception for new members, 2078 Wilshire Boulevard, evening.

Los Angeles Alumni of Delta Phi Omega sorority of Colorado State Teachers' College meeting, 2200 West Seventh street, 1:30 p.m.

First Unitarian Church Fair, 2936 West Eighth street, 2 p.m. Supper, 5:30 to 7:30 p.m. Entertainment, 8 p.m.

Holland Society of Los Angeles meeting, Fraternal Brotherhood building, 845 South Figueroa street, evening.

Olive Hill Art Salon of the California Art Club, clubhouse, Vermont avenue and Hollywood Boulevard, 2 to 5 p.m.

Southwest Museum exhibit, Highland Park, afternoon

Los Angeles Museum exhibit, Exposition Park, 10 a.m. to 3 p.m.

Free permanent California exhibit, scenic motion pictures, State Exposition Building, Exposition Park, 10 a.m. to 12 m.

Illustrated lectures, scenic motion pictures Chamber of Commerce, 10 a.m. to 12 m.

Football, Coliseum, 2:30 p.m. University of Southern California vs. University of Washington.

State Societies.

Colorado State Society social reunion, Moose Hall, 1094 South Grand avenue, evening.

Motion Pictures

Broadway Palace, Broadway between Sixth and Seventh—"We're All Gamblers."

Carthay Circle Theater, Wilshire at Carthay Center—"Sunrise."

Criterion Grand and Seventh—"Old San Francisco."

Grauman's Chinese, Hollywood and Orange—"The Cauchol."

Grauman's Egyptian, 6708 Hollywood Boulevard—"The Cat and the Canary."

Loew's State, Seventh and Broadway—"The Love Mart."

Metropolitan Sixth and Hill—"Get Your Man."

Million Dollar, Third and Broadway—"The Gorilla."

Rialto, 812 South Broadway—"Tell It To Sweeney."

Tower, Eighth and Broadway—"East Side, West Side."

West Coast Boulevard, Washington and Vermont—"The Wreck of the Hesperus."

Stage

Belasco, Eleventh and Hill—"Laugh, Clown, Laugh."

Belmont, Vermont and First—"Laff That Off."

Egan Theater, Pico and Figueroa—"Salt-Chunk Mary."

El Capitan, Hollywood and Highland—"Pigs."

Hollywood Playhouse, 1733 North Vine—"The Second Year."

Majestic, Broadway at Ninth—Dark.

Mason, 127 South Broadway—"Broadway."

Mayan, Eleventh and Hill—"Bunny."

Morosco, 744 South Broadway—"My Country."

Music Box, Hollywood and Gower—Dark.

New Mission Playhouse, San Gabriel—Dark.

Orange Grove, 730 South Grand—Dark

Philharmonic Auditorium, Fifth and Olive—"The Beggar's Opera."

Playhouse, 940 South Figueroa—"Just Married."

Vine Street, Vine and Selma—"Relations."

Varieties

Orpheum, Ninth and Broadway—Valerie Bergere

Burbank, Sixth and Main—Burlesque

Hillstreet, Eighth and Hill streets—Vanessi.

Pantages, Seventh and Hill—Miss Physical Culture.

Forum, 4050 West Pico—"Topsy and Eva."

PANTAGES THEATER PROJECT APPROVED

J. M. Friedlander, State Corporation Commissioner, has granted a permit to Alexander Pantages, theater magnate, to sell $1,800,000 in bonds, the proceeds of which will be used to acquire a site and erect a theater and business building at Fresno. The cost of the building, according to the application for the permit, will be not less than $500,000. The bonds will mature finally in 1947, and are secured by property in Los Angeles and Fresno.

BILL PLANS REUNION OF BLUES AND GRAYS

WASHINGTON, Dec. 2. (AP)—A bill proposing a joint reunion in the capital in 1928 of veterans of both the Northern and Southern armies of the Civil War has been drafted by Representative Howard, Democrat, Nebraska, for introduction as soon as Congress convenes.

BUSINESS BREVITIES

[Advertising]

The Times Branch Office, 621 South Spring street. Advertisements and subscriptions taken. Telephone Metropolitan 0700.

THE WEATHER

[Official Report]

LOCAL OFFICE, U. S. WEATHER BUREAU, Los Angeles, Dec. 3.—[Reported by H. H. Hertzog, Meteorologist.] At 5 o'clock a.m. the barometer registered 30.112; at 5 p.m., 30.06. Thermometer for the corresponding hours showed 62 deg. and 76 deg. Relative humidity, 5 a.m., 25 per cent; 5 p.m., 22 per cent. Wind, 5 a.m., northeast, velocity 7 miles; 5 p.m., west, velocity 6 miles. Temperatures, highest, 83 deg.; lowest, 58 deg. Rainfall for season, 2.63 inches; normal to date, 2.64 inches; last season to date, 2.72 inches. Barometer reduced to sea level.

WEATHER CONDITIONS.—Dec. 2: It is colder this morning in the Missouri and Upper Mississippi valleys, where temperatures are below zero at many points. St. Paul reports 12 deg. below zero, and temperatures are well below normal in the Plains States down to the Texas coast. Light rains have occurred at some stations in the North Atlantic States, Eastern Tennessee and on the Gulf coast, and in Washington and Northern Oregon, and snow is reported in Montana, the Dakotas and Minnesota. In Southern California clear, moderately warm weather prevailed yesterday and last night, and it was clear this morning at all points. Fair, moderately warm weather may be expected in Los Angeles and vicinity Saturday.

SUN, MOON AND TIDES.—Los Angeles, Dec. 3: Sun rises 6:42 a.m., sets 4:44 p.m. Moon rises 1:39 p.m., sets 12:47 p.m. Los Angeles Harbor, Dec. 3: High tides, 5:15 a.m. and 4:55 p.m.; low tides, 11:29 a.m. and 11:14 p.m.

LOCAL TEMPERATURES.—Dec. 2: Minimum and maximum temperatures from Southern California points, reported yesterday to the Los Angeles office of the U. S. Weather Bureau, were as follows:

Stations—	Max.	Min.
Imperial	77	43
Los Angeles Harbor	73	55
Mt. Wilson	69	52
Newport Harbor	71	57
Pasadena	77	50
Pomona	74	49
Porterville	64	38
Rancho Santa Fe	80	49
Redlands	78	45
Riverside	77	49
San Bernardino	76	46
Santa Ana	81	49
Santa Barbara	73	49

LOCAL FORECAST

For Los Angeles and vicinity: Saturday fair and moderately warm; Sunday fair.

STATE FORECAST

SAN FRANCISCO, Dec. 2.—Weather forecast: San Francisco and vicinity: Fair and mild; gentle northerly winds.

Northern California: Fair and mild; gentle northerly winds on coast.

Sacramento Santa Clara and San Joaquin valleys: Fair and mild; light variable winds.

Southern California: Fair and mild; gentle variable winds.

ARIZONA FORECAST

PHOENIX (Ariz.) Dec. 2. — Forecast for Arizona: Saturday and Sunday fair; little change in temperatures.

COLORADO RIVER

YUMA (Ariz.) Dec. 2. — (Exclusive Dispatch from the U. S. Reclamation Service.) Gauge height Colorado River, 18 feet. Discharge, Friday, 16,400 cubic feet.

TEMPERATURES

Stations—Conditions, 5 p.m.	Max.	Min.	Precipitation—Inches.
Abilene—Clear	58	24	0
Boise—Cloudy	44	40	0
Boston—Clear	46	36	0
Buffalo—Cloudy	38	26	T.
Chicago—Cloudy	29	18	0
Denver—Cloudy	58	28	0
Des Moines—Cloudy	30	16	T.
Dodge City—Clear	58	29	0
El Paso—Clear	60	34	0
Eureka—Cloudy	56	48	0
Havre—Cloudy	36	24	0
Fresno—Clear	64	44	0
Galveston—Clear	66	44	0
Grand Junction	52	26	0
Havre—Partly cloudy	6	4	.23
Helena—Cloudy	34	26	T.
Huron—Cloudy	8	—4	.02
Independence	62	40	0
Kalispell—Cloudy	36	32	0
Kansas City—Clear	32	16	T.
Knoxville—Cloudy	44	40	.44
Lander	42	18	0
Los Angeles—Clear	83	58	0
Memphis—Partly cloudy	44	36	0
Modena—Clear	54	30	0
Modena—Clear	58	30	0
New Orleans—Raining	48	46	.42
New York—Raining	50	34	.80
North Head—Partly cloudy	52	46	.14
Oklahoma—Clear	56	26	0
Omaha	30	10	0
Phoenix—Clear	76	40	0
Pittsburgh—Cloudy	36	30	.06
Portland, Or.—Clear	58	34	.06
Rapid City—Sleeting	20	16	.04
Red Bluff—Clear	64	32	0
Roseburg—Clear	60	32	0
Roswell—Clear	58	24	0
St. Louis—Clear	36	26	0
St. Paul and Minneapolis—Clear	6	—12	.01
Sacramento—Clear	64	40	0
Salt Lake City—Partly cloudy	54	40	0
San Diego—Clear	78	53	0
San Francisco—Clear	66	50	0
Sandy Ft—Clear	50	20	0
Seattle—Partly cloudy	54	52	1.12
Spokane—Partly cloudy	50	48	T.
Tampa—Partly cloudy	80	60	0
Tonopah—Clear	58	40	0
Tucson—Clear	72	32	0
Washington—Raining	48	34	1.06
Winnemucca—Partly cloudy	46	30	0
Winnipeg—Partly cloudy	—10	—20	0
Yuma	78	50	0

—Below zero.

Level of Trade in Local Field Under Year Ago

Reports from Los Angeles area for the month just closed show that trade was below a year ago in sales and profits, stated the weekly review of conditions by the Brandstreet Company. Holiday buying is reported to have lagged, but the usual rush is expected before the 15th inst.

Buying both by the consumer and trade is cautious and in limited amounts. Collections in most lines continue slow, especially in women's wearing apparel trade. Department stores report the volume of trade satisfactory due to increased advertising and holiday buying. Smaller outlying stores with keener competition report little profits above overhead.

Employment conditions remain favorable. The motion-picture industry is the only exception to this rule, due to the usual let-down of employment in studios at this time of the year. Industrial building on large scale in all Southern California territory assures winter employment for skilled and unskilled labor.

Crops and weather continue good. The winter crop of lettuce is in good condition and prices are fair. Cauliflower is bringing good prices and oranges are a little weaker due to heavy receipts in the local market.

PERMITS ISSUED

The following permits have been granted by J. M. Friedlander, State Corporation Commissioner: Emergency Hospital of San Diego, Inc., hospital and administration center. Officers, Mrs. Rachel H. Wagefouth, G. C. Seiford, D. A. Connolly, Harry M. Wagefouth, Arthur Wagefouth. Capital 1000 shares, par value $100; permitted to issue all.

The Hall-Baker Company, oil development. Officers, E. B. Hall, V. P. Baker, Mary B. Hall. Capital 1000 shares, par value 100; permitted to issue 10 shares.

Western Tank Car Company, to build freight and tank cars. Officers, Benjamin S. Parks, F. W. Leavitt, R. T. Musser, R. R. Weaver, J. H. Slater. Capital 250 shares, par value $100. Permitted to issue all.

Kern County Ice Company, manufacture ice and other products. Officers, G. W. Gerber, O. P. Nicholson, Earl N. Bailey, Oscar C. Nelson, Roy Maggart. Capital 5000 shares preferred, 5000 common, par value each $25; permitted to issue all.

Yamatove Trading Company, importing merchandise from Japan. Officers, J. Marion Wright, Rhea Redding, Hideo Matani, Kinzi Shibuya, Mari Mitani, George W. Whitley, Mattie J. Groenl. Capital 2000 shares, par value $50; permitted to issue 467 shares.

Alexander Pantages permitted to sell $1,800,000 bonds secured by property in Los Angeles and Fresno.

BANK NOTES, COINS

Current buying rates, corrected daily by the international banking department of the Bank of Italy National Trust and Savings Association (Rates quoted per 100 units.)

Country—	Notes	Gold	Silver
Australia	483.00	480.58	386.00
Belgium	13.90	14.00	7.00
Canada	99.50	99.50	99.00
Denmark	26.60	25.50	18.00
England	484.00	482.50	480.00
Holland	39.50	40.20	20.00
Germany	23.70	23.50	5.00
Greece (new)	....	19.00	7.00
France	3.93	19.00	7.00
Italy	5.26	19.00	7.00
Japan	45.40	49.50	32.00
Norway	26.25	25.50	18.00
Spain	16.50	14.00	10.00
Sweden	26.70	25.50	18.00
Switzerland	19.10	18.00	7.00

FLAXSEED MARKET

DULUTH (Minn.) Dec. 2.—Flaxseed was easier throughout. December closed 5c off; May 5c off. Close, flaxseed on track, 2.04½@2.10½; to arrive, 2.04½; December 2.04½; May, 2.14.

Minneapolis: Flaxseed demand was quiet to fair and offerings were light. No. 1 spot was December price to 7c over. A car of fancy sold 8c over.

VITAL RECORD

NOTICES OF INTENTION TO MARRY

The following notices of intention to marry were issued yesterday. Name and age given.

ABRAMSON — STEIN. Saul Abramson, 28; Mae Stein, 27.
BARB—THIEL. Kenneth L. Barr, 22; Hazel E. Thiel, 23.
BONNER — GISH. Stanley W. Germain Bonner, 25; Frances Betty Gish, 23.
BOYCE—MARSHALL. Oral Clark Boyce, 36; Naomi Virginia Marshall, 27.
CALLEN—EDWARDS. Ralph B. Callen, 30; Margaret I. Edwards, 28.
COLE — SHORT. Thomas G. Cole, 23; Ada E. Short, 23.
DAIVS — STITER. John A. Daivs, 33; Jessyll Stiter, 32.
DAPRO—WHLAGE. Henry A. Dapro, 25; Orena O. Wellage, 24.
DEMUTH—SCHWARZ. Hans Demuth, 29; Pauline Packer Schwarz, 28.
FRICKE — GRAVLEE. Karl C. Fricke, 27; Lucille Elizabeth Gravlee, 23.
GOLUBWORTHY — SOYULEWSKI. George W. Golubworthy, 24; Gabrielle Soyulewski, 22.
HERENDEEN — MONTGOMERY. Albert Newton Herendeen, Jr., 21; Ada B. Montgomery, 16.
HERNANDEZ — VASQUEZ. Jose Hernandez, 24; Victoria Vasquez, 17.
HOLNE-SUMNER — WORRALL. Patrice Holne-Sumner, 29; Shelby Duncan Worrall, 22.
JAEGER — BRYAN. John F. Jaeger, 19; Ruth Helen Bryan, 17.
KEHR—WAUD. Albert C. Kehr, 42; Alice C. M. Waud, 34.
LE SAGE—TYSON. C. Vincent Le Sage, 21; Edna W. Tyson, 21.
LINFOOT — KELSET. William A. Linfoot, 36; Nellie I. Kelsey, 35.
MILLER—CASSITY. Jon Albert Miller, 37; Pearle Susan Cassity, 45.
PATTISON—LYON. Daniel M. Pattison, 37; Ruth Lyon, 35.
REVELES—CARLOS. Manuel Reveles, 24; Aurelia Carlos, 21.
ROMO—VASQUEZ. Angel Romo, 37; Maria Vasquez, 28.
TAYLOR — NOE. Timothy W. Taylor, Jr., 19; Irene H. Noe, 17.
VIVIAN — HELLIWEL. Raymond J. Vivian, 25; Thelma L. Helleme, 27.
WEST—PETTERSEN. Oscar E. West, 38; Edith M. Pettersen, 29.
WILES—SPRAGUE. Elmer Joseph Wiles, 30; Edith Mae Sprague, 19.
WOODY—BEATY. Samuel J. Woody, 24; Dorothy E. Beaty, 22.
ZINSOR—BADCOCK. Ezra M. Zinsor, 25; Elva M. Babcock, 22.

BIRTHS

Names, sex, place and date of birth.

APPLEFIELD. Mr. and Mrs. William. Daughter, Hollywood C. R. M. Hospital. November 27.
BAILIFF. Mr. and Mrs. Lauraven. Boy. Hollywood C. R. M. Hospital. November 29.
BEAVER. Mr. and Mrs. George. Boy. St. Vincent's Hospital. November 29.
BETHING. Mr. and Mrs. Ray. Daughter. Queen of Angels Hospital. November 29.
FANNING. Mr. and Mrs. James. Boy. Queen of Angels Hospital. November 29.
FINLEY. Mr. and Mrs. James. Daughter. 9094½ East Forty-third street. November 27.
GALLAGHER. Mr. and Mrs. John. Daughter. Hollywood C. R. M. Hospital. November 27.
GILLINGHAM. Mr. and Mrs. Robert. Daughter, Monte Sano Hospital. November 27.
GLASSO. Mr. and Mrs. Sidney. Boy. Queen of Angels Hospital. November 21.
HELLMAN. Mr. and Mrs. S. Daughter. Good Samaritan Hospital. November 29.
KEELEY. Mr. and Mrs. Edward. Boy. Queen of Angels Hospital. November 29.
LEIGH. Mr. and Mrs. William. Daughter. Queen of Angels Hospital. November 27.
MILES. Mr. and Mrs. Loren. Daughter. 9613 South Hobart Boulevard. November 28.
MONTGOMERY. Mr. and Mrs. James. Boy. St. Vincent's Hospital. November 29.
PRICE. Mr. and Mrs. Oliver. Daughter. Hollywood C. R. M. Hospital. November 27.
REDELEY. Mr. and Mrs. Julius. Boy. St. Vincent's Hospital. November 28.
SPIEGLE. Mr. and Mrs. Charles. Boy. St. Vincent's Hospital. November 28.
WILLIAMS. Mr. and Mrs. Carroll. Boy. St. Vincent's Hospital. November 28.

DIVORCE SUITS FILED

CALLAHAN, W. A. against Ruth.
CASTILLO, John against Sarah.
CONSTABLE, Myrtle M. against John Wesley.
COOPER, Mildred against Earl Hugh.
DENISON, George A. against Hattie J.
DYER, Dorothy J. against Winthrop L.
FORBES, Wadie K. against Toll.
FORD, Grace E. against Walter S.
FREELOVE, Marion C. against Arthur F.
HARLAN, Martha Maria against Alphens Harold.
HOTT, Charles against Myrtle.
HUMPHREYS, Josephine against George.
McDANIELS, Beatrice against Walter Ashwood.
MILLER, Clare Ruth against Allen.
MILLER, Henryette Sohon against Edward G.
NYE, Lillian K. against Benjam H.
OSBORNE, Lotta against Desay.
PELLETIER, Olivia E. against Thomas E.
POWELL, William L. against Clara.
PROPER, Eva C. against Paul D.
RUMSEY, Julia Fenton against Charles Cary.
SEARIGHT, Cora B. against Frank A.
SOWLER, Leo R. against Eva.
STOLL, Helen M. against Mark D.
WARNER, Mary C. against John E.
WEINGARTEN, Thelma against Lawrence.
WILHITE, Margaret E. against Clord Mitchell.
WILLIAMS, Van against Frank.

DIVORCE DECREES GRANTED

BOEDEKER, Lottie Lee from Charles Henry.
BOLE, Mae from Roy W.
BOYNE, Beatrice from John.
CANTWELL, Mabel from Matthew.
CAPE, Mary from Stanley.
COFFEY, Sadie from Henry E.
COLE, Lydia C. from Raleigh R.
CONNER, Cecelia from Vercher.
DOURASSOFF, Herse from Nadine.
EDWARDS, David J. from Frances Julia.
ESH, Ida A. from Merle C.
FAIRMAN, Edna R. from George L.
GRIMM, Lawrence C. from Blanche C.
HARDIN, Olympia from Mark, Jr.
HARDING, Ethel from Early N.
HODGES, John S. from Virginia W.
JONES, Flossie B. from Charles.
JONES, Mary J. from Benjamin M.
KAUFMAN, Harry from Florence.
KREER, Redeem B. from George W.
MAHONE, Hazel Fay from Harry A.
McCAFFREY, Lowella Rose from John Murray.
McCLARTY, Lucile Lone from Sarah Susan.
McGLASAN, David from Charlotte.
NELSON, Mary B. from Gordon M.
NISE, Josephine from Carl.
POTTER, Belle from Walter G.
PROSSER, Bertha C. from Charles.
REGER, Leafie from George O.
SCOTT, Leona H. from Leon H.
ST. CLAIR, Earl from Flora.
VAN ALSTINE, Alice from Roy B.
WALN, Marjorie L. from Minard H.

OFFICIAL DEATH LIST

Name and place of death—	Age.	Date.
ENCOGH, Sabina. Los Angeles	78	Nov. 29
GAMAGE, Burt. Los Angeles	49	Nov. 29
GARDER, George. Los Angeles	72	Nov. 30
KUHA, Augusta. Los Angeles	42	Nov. 30
LARSON, Judith. Los Angeles	1	Nov. 30
MUNSON, Helena. Los Angeles	79	Nov. 30
MYER, George. Los Angeles	38	Nov. 28
SEARLE, John. Los Angeles	67	Nov. 27
TANNER, Elmer. Los Angeles	69	Nov. 28
WENGER, Howard. Los Angeles	50	Nov. 29

DEATHS

With Funeral Announcements.

BASSETT. Accidentally, at San Francisco, Cal., Lawrence Bassett.
Notice of funeral later. W. A. Brown, funeral director.

BAUER. December 2, Richard Bauer.
Remains at the chapel of J. H. Riedeman.

BOYLE. At 1165 West Twenty-fifth street, Mrs. Amy Boyle.
Remains at the chapel of W. A. Brown Interment, Chicago, Ill.

BUSHA. Services for Peter W. Busha will be held today at 8:30 a.m. from the Church of the Transfiguration, under direction of the Rappe Mortuary, 842 South Figueroa street.

BUSSE. December 2, William Henry Busse, aged 71 years.
Funeral services will be held Monday, December 5, at 3 p.m., from the Little Church of the Flowers, Forest Lawn Cemetery. W. M. Strother, funeral director.

CARDER. Funeral services for George Washington Carder will be held today at 3 p.m. from the chapel of R. C. Dellenbaugh & Co., 630 Venice Boulevard.

COLLINS. In this city, December 1, Mae Elizabeth Collins, aged 22 years, beloved wife of George Collins and sister of Ida Vincent.
Funeral services today at 1:30 p.m. from the chapel of R. C. Dellenbaugh & Co., 630 Venice Boulevard.

FIELD. At 420 East Avenue 28, December 2, Hannah L. Field, beloved mother of Mrs. L. Grace Carson, Mrs. Mary L. Corbaley, Mrs. Ruth Taggart, Mrs. Lois Olson and Roland Field.
Remains at the chapel of McIntosh & Master, 2730 North Broadway. Services at the Advent Christian Church, North Windsor and Avenue 26, Monday at 2 o'clock. Interment, Evergreen.

HANSEN. December 1, Hanna Marie Hansen of 4167 West Adams 60.
Remains will be forwarded Sunday by Brown Brothers, 925 West Washington street, to Maynard, Mass., for services and interment.

HOLMES. At 516 West Forty-ninth Place, December 2, Flavia Lisetta Holmes.
Remains at R. C. Dellenbaugh & Co., 630 Venice Boulevard. Notice of funeral later.

JACKSON. Mrs. Marie Jackson.
Remains at Breese Brothers, 825 Figueroa. Interment, Hanford, Cal.

KAELIN. December 1, Edna May Kaelin.
Funeral today at 2:45 p.m. at chapel of Cunningham & O'Connor. Requiem mass at the Church of the Transfiguration at 9:30 a.m.

KNEELAND. December 2, 1927, Frederick O., beloved husband of Lucille Thompson Kneeland.
Services Monday, December 5, at 10 a.m., at the G. G. Wheat funeral parlors, 244 South Seville avenue, Huntington Park.

KNUDSEN. Ethel H. Knudsen.
Remains in care of Graham & Isbell.

KUHN. November 30, Augusta T., beloved wife of Alfred Kuhn.
Funeral 2 p.m. Saturday from the chapel of J. H. Riedeman, 1618 South Main.

KUSTER. At 2656 Arlington, Mrs. Rosamond Kuster, beloved wife of Dr. Charles F. Kuster; sister of Jake Jacobs of San Francisco, Joe Jacobs of Sacramento and Mrs. Julius Schlesinger of Indianapolis, Ind.
Remains at chapel of Jry H. Overholtzer, 1719 South Flower street. Notice of funeral later.

LARSON. Services for Miss Judith Louise Larson today at 2 p.m. from Pierce Brothers' chapel.

DEATHS

With Funeral Announcements.

LINCOLN. Services for Lewis W. Lincoln Monday at 10 a.m. from Pierce Brothers' chapel.

MacDONALD, November 30, James D. MacDonald. Remains at Cunningham & O'Connor.

MASON. Services for George E. Mason will be held today at 2:30 p.m. from the Hollywood Cemetery chapel, under direction of the Rappe Mortuary, 842 South Figueroa street.

MIDBURT. The funeral services of O. L. Midburst will be held today at 10 a.m. from the chapel of W. A. Brown, 1615 South Flower street.

MOODY. December 2, at 2820 Cummings Drive, Mrs. Laura Isabel Moody, aged 67 years, beloved mother of Mrs. Wilbur E. Cummings and Harry H. Moody of Los Angeles.
Funeral services will be held Monday, December 5, at 2 p.m., from the chapel of Hollywood Cemetery. W. M. Strother, funeral director.

MOORE. Services for John William Moore will be held today at 1 p.m. from the Little Church of the Flowers, Forest Lawn Cemetery, under direction of the Rappe Mortuary, 842 South Figueroa street.

MOORE. December 2, Margaret Moore.
Remains at Cunningham & O'Connor.

NIBOCKS. Walter A. Nibocks.
Remains at the chapel of Graham & Isbell.

PRICE. December 2, C. D. Price.
Remains at the chapel of W. A. Brown, 1615 South Flower street. Notice of funeral later.

ROBERTS. The funeral of Elmer E. Roberts will be held from the chapel of Robinson & Adair, 817 Venice Boulevard, Monday, December 5, at 2 p.m., under auspices of Los Angeles Lodge, No. 99, B. P. O. Elks. Paul D. Robinson, director.

ROSE. Dorothy June Rose, late of 2820 Knox street, beloved wife of Mano Rose.
Announcement of funeral later by the Rappe Mortuary, 842 South Figueroa street.

STEWART. Michael John (Jack) Stewart of 1432 Toberman street, Los Angeles, aged 46 years, beloved husband of Beatrice Stewart and brother of Rev. W. J. Stewart of Our Lady of Victory, Inc., Compton. Requiem mass at St. Vincent's Church Monday, December 5, at 10 a.m. W. J. King, Compton, director.

THOMPSON. Remains of George W. G. Thompson will be forwarded today by the Rappe Mortuary, 842 South Figueroa street, to Ottawa, Can., for services and interment.

TRAPANI. Funeral services for Philip Trapani will be held today at 10 a.m. at St. Columbkille's Church. Rev. Clair Overholtzer Cp., directors.

VOSBURG. Herbert D. Vosburg.
Remains at chapel of Gus Alvarez & Moore.

WERT. Martha M. Wert.
Remains at the Delmer A. Smith Mortuary, 731 West Washington street.

WHITE. At his home, 1137 Huntington Drive, South Pasadena, December 1, 1927, Webster M. White, beloved husband of Louise M. White.
Funeral services will be held at the Little Church of the Flowers, Forest Lawn Cemetery, Saturday afternoon at 3 o'clock. Turner, Stevens & Berry, funeral directors.

WILLIAMS. At 6263 Yosea street, Clara Williams, aged 57 years.
Remains at parlors of E. Clair Overholtzer Co., 1236 South Grand.

WILLIS. December 1, at 8616 Gregory Way, Los Angeles, Martha C. Willis, aged 6 years, beloved daughter of Mr. and Mrs. Peter J. Willis.
Funeral services will be held today at 10 a.m. from the chapel of the Beverly Hills Mortuary. Interment, Hollywood Cemetery. B. E. Dayton, funeral director.

FUNERAL DIRECTORS

GEORGE B. KEMINGTON
The Funeral Home of Service
Moderate prices. Ample parking space.
1123 SOUTH FLOWER STREET
TELEPHONE WEstmore 9720.

EDWARDS BROTHERS, INC.
SERVICE ECONOMY RELIABILITY
838 Venice Boulevard (16th street) WE. 8848

BRESEE BROTHERS
FREE PARKING IN OUR PRIVATE GARAGE
455 SOUTH FIGUEROA FA. 3175

BEN ISHAM—PERSONAL SERVICE
WASHINGTON COMPANY. Moderate Prices.
735 West Washington street, WE. 5612.

E. CLAIR OVERHOLTZER CO.
WE. 4147 1236 South Grand

WASHINGTON CO. J. D. ROBINSON
730 West Washington street. WE. 5615

GARRETT BROTHERS
971 Venice Boulevard (16th street) WE. 3020

SHARP & O'CONNOR CO.
931 VENICE BOULEVARD. WE. 4448.

CEMETERIES

BEAUTIFUL
HOLLYWOOD CEMETERY
Mausoleum-Crematory-Columbarium
HOLLYWOOD CHAPEL, the most artistic little chapel on the Pacific Coast, available to funerals without charge.
CRYPTS $225.00
6000 SANTA MONICA BOULEVARD
HEmpstead 5670 Holly 3494

INGLEWOOD PARK CEMETERY
Mausoleum, Crematory, Columbarium
Large, wonderfully landscaped and mighty improved Burial lots. Mausoleum crypts or Columbarium niches may be purchased on time payments. Information to visitors gladly given.
Office 424 Van Nuys Bldg. Cemetery TR. 1521
TR. 6487.

FOREST LAWN
Memorial Park
The Cemetery Beautiful
Cemetery Mausoleum Crematory
Among The Hills
HOME OF
THE LITTLE CHURCH
OF THE FLOWERS
Glendale Avenue and San Fernando Road.

MAUSOLEUMS

ANGELES ABBEY
MAUSOLEUM
Entombment crypts as low as $100.
Vaults for ashes from $25
Information 663 Central Bldg., 6th at Main Sts. TUcker 9532.

FOREST LAWN MAUSOLEUM
Anchored in the rock of the everlasting hills
FOREST LAWN
Memorial Park
Glendale Avenue and San Fernando Road.

CEMETERY LOTS

BEAUTIFUL six-grave lot, Valhalla, $150, cash or terms. Address G, Box 205, Times Branch.

CRYPTS in Glendale Mountain View Mausoleum for sale. Wakefield 5666, Pasadena.

THREE graves for sale in Inglewood Cemetery. Fine location. Phone UN. 5283.

Bank to Build at Wilmington

Erection of a new building to be known as California Bank Building at Wilmington is contemplated for the southeast corner of Avalon Boulevard and F street and plans are now being drawn and will shortly be perfected. This building, which will be a two-story structure, will be of brick and terra-cotta construction and carry a foundation for a six-story building.

The Seaboard branch of California Bank will occupy the ground floor of this building and the second floor will be devoted to professional offices.

LIBERTY BONDS

(Quotations in dollars and thirty-seconds, furnished by the bond department, Bank of Italy National Trust and Savings Association.)

	Bid	Asked	Tr. Acc.
First 3½s	102-6	102-16	100-10
First 4¼s	103-11	103-14	102-14
Third 4¼s	103-25	104-26	101-6
Fourth 4¼s	104	104-2	102-31
Treasury 4¼s	115-25	115-28	109-19
Treasury 4s	110-25	110-28	105-16
Treasury 3¾s	107-25	107-28	103-16
Treasury 3½s	102-29	103	....

UNITED STATES TREASURY NOTES AND CERTIFICATES OF INDEBTEDNESS

Issue.	Rate.	Maturity.	Bid.	Asked.
A—1927	4¼%	Dec. 15, 1927	100	100-2
TM—1928	3%	Mar. 15, 1928	99-29	99-31
TM—1928	3½%	Mar. 15, 1928	99-31	100-1
A—'28-'32	3½%	Mar. 15, 1932	100-1	100-3
B—'28-'32	3½%	Sept. 15, 1932	106-1	106-3

WOOL MARKET

BOSTON, Dec. 2. (AP)—Finer and lower grades of territory wool are fairly active, but three-eighths blood continues rather slow. Business in fine is running largely to French combing and to average strictly combing staple in mixed lots, with the shorter clothing staple removed. Some one-half blends sold, have been put up in a similar manner and have brought 1.06@1.03, clean basis. Strictly combing one-half blood fells at 1.02@1.05, clean basis.

LONDON, Dec. 2. (AP)—At the wool sales today 11,806 bales were offered, of which 10,500 were sold. The offerings met a good sale, home and continental buyers again operating freely, and there was a firm tone for all descriptions of wool.

BY HOWARD C. KEGLEY

The Doheny interests, through their new subsidiary, the Petroleum Exploration Company, have taken over the Twin State well and property at Santa Barbara, and have started drilling, according to authentic reports. The well is located in the western edge of the city of Santa Barbara, where the Petroleum Exploration Company has leases on between 700 and 800 acres.

The Shell Company is the only other major operator interested in this area, and has about 400 or 500 acres.

The Petroleum Exploration Company is a recent creation of the Doheny interests, organized to handle projects which for various reasons it is impracticable for the Pan American Petroleum Company, or the Petroleum Securities to handle. The company has taken over the Hawkins lease in the Rincon field, and this is its first active operation, the Santa Barbara project being its second.

Much Activity

While excitement appears to center in the Signal Hill field, and attention generally is directed to the various "hot spot" wildcats of the State, operators in the Kern Front district, west of Kern River have quietly developed a degree of activity in that section which is not surpassed in any field in the State, with the exception of the Signal Hill field.

A survey of the field shows thirty-four new wells located during the past week or ten days, with a total of about sixty-five wells drilling and producing. Sixteen degree gravity oil is found in the Kern Front field at about 2000 to 2500 feet, and the average production per well is about 150 barrels.

The General Petroleum Corporation leads the list of new projects with a total of seven new wells, the Petroleum Securities Company has six George F. Getty, Inc., and the Chanslor-Canfield Midway Oil Company have five each, the Standard Oil Company is starting three new wells, the St. Helena Petroleum Company, and the Wonder Oil Company have two new wells each, and the Associated Oil Company, the California Petroleum Corporation, and Whittier & Kent, are starting one new well each.

To Test Cypress

The Associated Oil Company stopped drilling in its Cypress No. 1 well, the discovery project of the Potrero field a couple of days ago, and has set an oil string, according to field reports. The crew was making up tubing preparatory to swabbing yesterday, and it is expected that a production test of the well will be made in the next few days.

The Cypress No. 1 is down somewhere around 5500 feet, and it is said to have been going

DECEMBER 3, 1927.—[PART

Catalina

Daily Trip to the "Magic Isle"

In All the World No Trip Like This

To Stop a Cold In One Day

Take Laxative Bromo Quinine tablets

The tonic and laxative effect of Laxative BROMO QUININE Tablets will help to relieve the system against Grippe, Influenza and other serious ills resulting from a Cold. Price 30c.

The box bears this signature E. W. Grove

Proven Merit since 188

Teeth as low as $5. Best Set

Best White Pin Teeth Made

THE WONDER PLATE

All Roots color. No rubber base. Unbreakable. Drop on stone: will not break. Latest advancement in dentistry.

My Extremely Low Prices

Dr. Medcraft 536 S. Broadway TUcker

Abreast of the Market

The Chronicle's authentic comprehensive reports of stocks are a guide to judicious investment

San Francisco Chronicle

PILES FISTULA

Permanently removed without operation or detainment from business. The relief is guaranteed, or no cost to you. Write for other Rectal literature and symptom blank for free advice.

Pacific Coast Proctological Institute

666

Is a Prescription for Colds, Grippe, Flu, Bilious Fever and Malaria

It kills the germs

Southern California Interests. Editorials—News—Business—Society—The Drama.

The Times

LOS ANGELES

Vol. XLVI. SATURDAY MORNING, DECEMBER 3, 1927.—PART II. 16 PAGES. POPULATION: By the Federal Census—(1920)—576,673. By the City Directory—(1927)—1,383,052.

NEW MIND HELD NEED OF WORLD

Prof. Longueil Declares for 1927 Internationalism

Follies of Sentimentalism Denounced by Speaker

Riverside Institute Urged to Scrap Outworn Theories

By a "Times" Staff Correspondent

RIVERSIDE, Dec. 2. — The second annual Institute of International Relations after a strenuous week of study will be brought to a close here at noon tomorrow with final round-table discussions and a resume of the general conference that have been held each afternoon for the past five days.

The delegates, most of whom have remained throughout the institute, have lived slightly under the long hours which have begun at 8 o'clock in the morning and ended between 10 and 11 o'clock at night. One session was terminated at 1 o'clock in the morning.

Should the countries of Europe unite in an effort to wipe out the tariff barriers that now make it almost impossible to carry on competitive trade across the national boundaries the United States will still lag hopelessly behind the procession, Herbert E. Miles told the delegates at the noon luncheon today.

Prof. Longueil, who formerly was an adviser to Presidents Taft and Roosevelt and has held the offices of vice-president of the Chamber of Commerce of the United States and vice-president of the American Manufacturers' Association, declared that European costs in Europe are far lower than they are in this country.

COSTS LOWEST HERE

He said that the general impression prevails that because the wage scale in the European factories is pitifully small, compared with the wage scale in the American factories, the cost of production in this country is much higher than in the foreign plants. This is not the case, he declared. Because of multiple machine production the labor cost in this country is also the lowest, he said.

The European factories, for the most part, are unable to use the multiple machines because their market is not extensive enough to justify the initial investment profitably. In this country on the other hand, it was pointed out, there are 120,000,000 consumers, most of whom are constantly able to buy the products turned out by our factories should other markets be available. In the European countries, he said, the high tariff barriers force the manufacturers to make novelties in order to open markets despite the high profits fixed by the tariff walls are raised in Europe and until the tariff walls in this country are materially reduced, the hopeless position of European manufacturers will continue to be assured.

TIME ON PROBLEMS

Miss Flora Bordsta, speaking at the luncheon, declared that future conferences should include on the program discussion of the part women are playing in creating international good will. In speaking before the general conference this afternoon, Dr. Frank E. Hinckley, representing the American Society of International Law, expressed the opinion that the relationship between nations will be simplified greatly if international law is properly codified. It is not regarded as a permanent institution nor the last resort in the settlement of disputes between nations by Dr. Frank M. Russell, professor of political science at the University of California, who spoke at the general conference today.

The need for an internationalism that is neither is wholly sentimental nor entirely commercial in aspect but entirely rational in its interpretation of world problems is needed by the universe today, Prof. Paul E. Longueil of the University of California in Los Angeles told the delegates last night. He said that in his opinion the world was never a more topsy-turvy state than it is at present, nor has there ever been a time when there was more possibility of a conflict between nations, whereby the host of new nations might take being by the World War, and the events following that great struggle.

OLD-MODEL THINKING

"The problems presented by the present world," declared Prof. Longueil, "are international problems and to these we must bring an international mind. In this world a model mind is as out of place as a 1914 model Ford. Not only must we turn our backs on the ghosts of old minds that bark at us, but we must find a sound theory of international internationalism tells us that all that is necessary to bring this to pass will among nations.

(Continued on Page 2, Column 5)

POOR PA

BY CLAUDE CALLAN

"Bella lets her husband think he was boss in public, but you can tell he don't know the part very well."

(Copyright, 1927, Publishers Syndicate)

INVOLVED IN TEMPLE SUIT OVER MUSICIAN

(P. & A. photo)

Aimee Semple McPherson

PEACE MOVE SPURNED IN ORGAN ROW

Player Refuses to Accept Mrs. McPherson's Terms for Continuing Contract

Possibility of a settlement of the suit by Roy R. Brignall against Aimee Semple McPherson outside court yesterday was dispelled by the evangelist when she announced Brignall has refused to accept her terms for his continuation as organist at Angelus Temple, following completion of Mrs. McPherson's deposition in the suit brought by Brignall for $2194.50 on an incompleted contract.

ROY R. BRIGNALL

According to Mrs. McPherson, Brignall was offered an opportunity to continue his contract, signed more than a year ago, when he was hired as an organist at $225 a month, but from which he subsequently withdrew when he asserted Mrs. McPherson had jeopardized his professional standing by making him play second role in musical services.

Brignall filed suit after a dispute with the evangelist in which he declared he had been hired as "first" organist, but later was superseded by another. As a result, he contended, his professional standing was injured, so he quit the temple and sued for the balance of his contract.

Mrs. McPherson contends Brignall was hired merely as an organist.

Brignall refused to accept Mrs. McPherson's terms for continuing his contract on the ground that he would have to return in a role similar to that which precipitated his break. No date has been set for the trial.

The evangelist announced yesterday she will leave tomorrow night for Klamath Falls, Or., where she is to dedicate a Lighthouse temple, one of the churches being organized under her new system of a "religious armada." On this tour she will also address meetings at Eugene and Ashland, Or., she said. The evangelist and her party will be gone for ten days.

THOUSANDS HAIL NEW FORD BABY

Auditorium Jammed With Long Line Waiting

Experts Explain Motor of Million Myths

Demand Keeps Exhibit Open Today and Monday

The 1927 mystery of motordom and the eight months of closely guarded secrets of Henry Ford were revealed yesterday to waiting thousands at the Ambassador Auditorium, when the new Ford, the Model A, was displayed to throngs who early crowded the entrance, awaiting the magic hour of 10 a.m.

More than 36,000 people had passed through the turnstile at the entrance at 11 p.m. when the exhibit closed for the first day, according to figures given out by officials of the Ford organization in Southern California. The display will continue today and Monday and no admission tickets are required.

Five of the new models were on display yesterday, four pleasure cars and the one-ton truck. There is also a chassis, a body in white, and the motor and various mechanical parts of the car are shown with experts to explain the new details of construction. The pleasure cars are the Tudor sedan, the roadster, the convertible coupe and the phaeton. Incidentally, the far-famed touring car of the Ford auto group, which Mr Ford declared to be the car of the American family, is no longer listed, but in its place comes the phaeton.

DOORS THROWN OPEN

Following a private showing of the models from 8 to 10 a.m. to a selected group of city and county officials, leading business men, bankers, and the eighty Ford dealers in the metropolitan area, the doors were thrown open to the general public. Some admittedly curious, with many surprised and openly eager to purchase, made up the groups that were first in line and consequently first to view the unveiled motor of a million myths, and the car pre-pronounced by Ford officials as a revelation in auto building and designed to prove the outstanding accomplishment of automobile history.

Half an hour after the opening, the crowd had increased to a mob which could not be admitted to the showroom as fast as it arrived, and it was estimated by Ford officials that more than 1000 persons were waiting in line for standing space inside the salon. In addition to the auto exhibits there was a motion-picture showing the various steps of construction and finishing of the new car at the Detroit factory. At the entrance to this room, which will accommodate 500, there was also a waiting line.

Ford officials are making an actual count of the number of persons who see the display, and between 10:30 a.m. and 12:30 p.m. more than 10,000 per hour were passing through the turnstile at the entrance.

OPEN TODAY AND MONDAY

Shortly after the growing demand of the public to see the new models became apparent it was announced that the exhibit will be open again today and Monday, but not on Sunday. The Ambassador showing is the only display in Los Angeles, but some models were unveiled yesterday in San Diego, Bakersfield and other California cities and Arizona points. Dealers have not as yet received their shipment of demonstrators, but each Ford agency will be supplied within the next month, it was announced.

No soliciting of orders was permitted and no deposits were accepted, nor were any delivery promises made at the show yesterday. This being a personal instruction from Mr. Ford to all representatives, according to Joseph W. Capek, Southern California and Arizona representative. The order was issued by Mr. Ford, asserted Mr. Capek, because the automobile manufacturer feared that fake salesmen might take advantage of the great crowds and bunko unsuspecting would-be purchasers. All sales inquiries were referred to their nearest Ford dealer.

Personally directing the plans for the simultaneous display in strategic centers in the United States, Canada and England, Mr. Ford has day by day revealed details of the new car, until yesterday only the public needed to see and exclaim.

MECHANICS CHANGED

The four-wheel brakes are prominent. The new compact transmission of the gear-shift type instead of

(Continued on Page 2, Column 1)

OCEAN FLYER BRUSHES DEATH

Bumps Terra Firma Unexpectedly

Lieutenant-Commander Noville and Mrs. Noville

BOTH SIDES IN CASE ASK FOR DELAY

Trial of Miss Jeffries on Motor-Law Charge Set for January 3, Next

The case of Sally Jeffries, gown shop proprietress and daughter of W. F. Jeffries, who was scheduled to go to trial yesterday on a charge of driving her automobile after her license had been revoked, was continued until 10 a.m. January 3, 1928.

SALLY JEFFRIES

Miss Jeffries's attorney, George A. Dockweiler, was the first to request the continuance, and Dr. E. J. Lickley, City Prosecutor, acquiesced. Dockweiler, in asking for the continuance remarked that it is likely the case will be settled out of court, anyhow.

Municipal Judge Blake insisted, however, that a showing be made as to why the continuance should be granted. The City Prosecutor then took the witness stand and made the request for the continuance. He said that a matter of the license is involved and it has been found necessary to subpoena a witness from the State Motor Vehicle Department and hence the prosecution was not ready.

After court adjourned Dr. Lickley said that as far as he is concerned there is no thought of dismissing the case. Miss Jeffries's license was revoked after she had been in court on three traffic charges. Although her attorney said she was in court, newspaper men were unable to locate her.

NOVILLE ESCAPES IN CRASH

Byrd Flight Hero Gets Jolt When Plane Makes Premature Landing

Lieutenant-Commander George O. Noville, one of the heroes of the Byrd New York-to-France flight, narrowly escaped serious injury or death late yesterday afternoon when the Ryan monoplane in which he was riding from San Diego to Los Angeles made a premature landing at Rogers Airport.

The impact of the landing, necessitated by engine trouble, tore the tail off the plane and jarred open the door, and Noville almost was catapulted to the ground. His coat, catching on a hook in the cabin, almost was torn from his back but the incident probably saved him from serious injury.

Mrs. Noville was in the plane with her husband and was severely jarred. Frank Fay, the pilot, was uninjured.

Mr. and Mrs. Noville flew from San Diego to Los Angeles in celebration of their first wedding anniversary. This is the first visit of Mrs. Noville to the city and she and her husband plan to return to Los Angeles for a visit of several days beginning the latter part of next week. They registered at the Biltmore last night and plan to return to San Diego today.

Mrs. Noville is an amateur pilot. She declared she enjoyed the trip up from San Diego immensely.

"The flight apparently wasn't so interesting to George (Lieut. Noville,)" Mrs. Noville said. "Although the trip was in the nature of a 'first year honeymoon,' George slept most of the way up from San Diego. I guess flying over Southern California doesn't hold many thrills for him after that trip across the Atlantic."

FIRE DEPUTIES 'CLUB' ASSAILED

Diamond-Badged Group in for Investigation

Accused as Nonfighters and Traffic Menacers

Legislative Committee Here; Casualties Given Out

Illuminating figures on California's traffic casualty list, together with a resolution seeking information from State Fire Marshal Stevens as to the status of various "deputies" equipped with diamond-studded badges and red lights and sirens on their speeding automobiles, were the outstanding features at a meeting of the joint legislative committee on traffic conditions and public automobile liability insurance that convened in Los Angeles yesterday.

The committee, composed of five California Assemblymen, headed by Edgar C. Levey, chairman, and Speaker of the Assembly, met in the courtrooms of the Railroad Commission after holding similar meetings in San Francisco. The activity is authorized by Assembly Concurrent Resolution No. 19, and it is the first legislative committee of its kind in the country. Upon its conclusions may be based many new State automobile laws.

The decision to investigate the deputy fire marshals came when State Senator Chamberlin of Los Angeles, a member of the committee, asserted at the meeting that "there is a regular club of these fellows in Southern California" that are able to break traffic regulations almost at will.

EXPENSIVE BADGES

The Senator declared he had been told that the "members" pay as high as $750 each for diamond-studded badges, and intimated that as far as he could learn the "deputies" never did any fire fighting.

The organization in question is known as the Association of California Fire Marshals, which filed articles of incorporation in Sacramento August 9, 1926, naming as directors Ralph J. Scott, Los Angeles fire chief; Maurice De Mond, promoter of the Breakfast Club; Jay Stevens, State Fire Marshal; Rex Laws, Los Angeles fire commissioner, and Roland Rich Woolley, local attorney.

As an upshot of Senator Chamberlin's assertions, Assemblyman Sewell of Whittier, secretary of the committee, was instructed to request from Marshal Stevens complete information on the issuance of badges. Later Chamberlin elaborated on his charges in a statement to newspaper men and declared he had learned that various motion-picture executives, boxers and prize-fight promoters have been equipped with such badges and are able to speed from point to point on their various affairs without due regard to the public.

TRAFFIC ACCIDENTS

Delving into traffic accidents and their causes, Chairman Levey revealed a remarkable statistical analysis of California accident figures prepared at Levey's request by E. F. Brush, secretary to Frank G. Snotts, Chief of the Division of Motor Vehicles at Sacramento.

From January 1 to October 1 of this year, according to Brush's figures, 1110 persons met death in California from automobile accidents, 3533 were seriously injured and 10,066 received minor injuries.

Of this number, 3452 were pedestrians and 1401 were children under 12 years of age. The statement recited that 600 of these accidents were attributed to intoxicated drivers and 6489 to reckless and speeding drivers. Nine hundred and eleven drivers failed to stop and render aid after accidents.

A comparison between Los Angeles and San Francisco showed that between January 1 and June 30 of this year this city had a larger number of accidents than San Francisco. San Francisco had sixty-one dead, 414 seriously injured, 1191 less seriously injured and 541 cases of property damage, while Los Angeles had 124 killed, 583 seriously injured, 1735 received minor injuries and sixty-six cases of property damage.

SUGGESTIONS MADE

The meeting yesterday was open to the public and those present were invited to give suggestions to the committee. F. H. Asbury representing the Asbury Truck Company, declared it to be his belief that motorcycle officers should be instructed to be in sight on the roads at all times rather than hidden in speed traps. It was

(Continued on Page 2, Column 7)

ACTRESS RECOVERS FROM LONG ILLNESS

Iris Stuart

BABY STAR RETURNS TO FILM CITY

Iris Stuart, One of 1927 Wampas Class, to Resume Pursuit of Fame

Iris Stuart, 1927 Wampas baby star, returned to Hollywood yesterday for her second attempt to court fame and fortune in motion pictures following a year's illness, which abruptly halted her career shortly after she was chosen one of the thirteen baby stars.

Soon after her selection Miss Stuart left her sick bed to appear at the ball given in honor of the baby stars which caused a relapse and for a while threatened her life.

It was only a short time before that, too, that she signed a five-year contract with Paramount.

On the advice of physicians Miss Stuart went to Cooperstown, N. Y., to recuperate at the home of her aunt, and she had been there only two months when she contracted pneumonia, which is was feared for a time would prove fatal.

But now once more in the best of health she is back again in the film colony, but it will not be until Monday when she will be at home to her friends to once again take her place in Hollywood society.

Miss Stuart said yesterday she is going back into the films against the wishes of her family.

Her rise was exceedingly rapid. She had been in pictures only six months when she was given the lead opposite Raymond Griffith. Prior to her motion-picture work she was well known in New York where she posed for many commercial photographers.

Action Delayed in Emma Carus Estate Probate

Proceedings for the probate of the estate of Emma Carus, vaudeville actress, were continued one week yesterday when the matter was called in Judge Crail's court. The continuance was granted at the request of Attorney J. H. Van Law, representing the German Consul at New York, who is endeavoring to determine whether there are German heirs to the $165,000 estate.

Attorney Harry W. Hansen, counsel for Leona Thurber, petitioner for letters of administration, consented to the continuance on the condition that no further delay will be asked.

ENGINEER GETS PETITION

A petition for the improvement of Beloit avenue between La Grange and Missouri avenues was referred by the Council yesterday to the City Engineer and Public Works Committee.

The Lancer

by Harry Carr

WITH Rex Ingram turning Moor, and a colony of 5000 Americans turning their backs on civilization and going to live on the Nile in ancient Egyptian style, it looks as though there might be a run on white cotton nightgowns—not to say fleas.

CIVILIZATION WORRIES HIM

Although the news seems to have just reached the agitated reporters in Paris, as a matter of fact Mr. Ingram has had a house in Algiers for several years.

He was a mild mania for trailing around after Arab tribes and was, I believe, one of the first and only Christians ever allowed to go into a mosque.

Civilization worries Rex; he says he can't stand the dark elephants. He wanted to go and live in his ancestral home in Ireland at one time because he said he was sure it was peopled with elfs and fairies.

THE ANCIENT

As to the Americans who are going to live at Tel-El-Amarna, among the memories of the ancients, they will probably discover that the lives of the ancients consisted mainly of a profound lack of sanitary plumbing.

Cleopatra wasn't an Egyptian, anyhow. She was a Greek and lived the life of a Greek and probably knew less about living in ancient Egypt than does Prof. H. Spencer Lewis, who is leading this expedition.

SMOKING GUNS

I wonder why the relator of every murder finds an additional thrill in telling about the "smoking revolver." In these days of modern powder revolvers do not smoke before or after the event.

OLD HIRED MAN

The report that migratory farm hands are, for once, more plentiful than jobs, calls up the inquiry as to what has become of the old-fashioned hired man.

There is one on our old family farm in New England who has been puttering around on the job for more than forty years. He has a high disdain for all such modern thingamajigs as tractor plows. He was brought up with oxen and he still plods around "gee-haw ing" a paid of placid, bored-looking steers.

LADY GODIVA

Are we getting to the silly age of America, or what?

For weeks every newspaper in this country trembled with excitement as to just how Miss Rosalind Hightower of Chicago intended to appear as Lady Godiva.

It appears that she appeared as Lady Godiva in a Spanish shawl and high-heeled slippers—and Chicago sobs alone by the desolate shores of Lake Michigan.

PROPERTY OWNERS TO MEET IN CONFERENCE

Matters of interest to all property owners in and adjoining the hill district between Western avenue and the Los Angeles River will be discussed at a community gathering at the Breakfast Club, 219 Riverside Drive, Tuesday evening under the auspices of the Los Feliz Improvement Association. The speakers will include Joseph H. Stacy, president of the association, who will discuss present and contemplated improvements in the Los Feliz district; Dr. Frank Crane, Van Griffith, president of the Park Commission; Fire Chief Scott, who is a resident of the district; Dr. George Parrish, city health officer; George Hjelte, superintendent of playgrounds; Gordon Whitnall director-manager of the City Planning Commission, and Mrs. George Herbert Clark of the Board of Education. Roland Rich Woolley, who is in charge of arrangements for the affair, will preside.

WAR ON ILLITERACY TOLD

Mrs. Cora Wilson Stewart, Speaker at Women's Club, Tells Need of California Campaign

Mrs. Cora Wilson Stewart, founder of the Moonlight Schools in the mountains of Kentucky, told the members of the Friday Morning Club yesterday morning in the Playhouse auditorium of the mighty battle against illiteracy now being waged throughout the world. Mrs. Stewart has been called America's greatest woman orator since the death of Anna Howard Shaw.

"I am glad," she said, "that the movement began not in the East or the West or the North, or in the valleys but in the mountain districts of the sunny South, for they have long had the reputation of being the most illiterate. Now we have many communities that are 100 per cent literate, and it has come about through the co-operation of schoolteachers as volunteer soldiers, backed by the club women, who have raised the money. Alabama was next to take up the work, followed by South Carolina, Georgia, Mississippi, North Carolina and New York, and now in 1927 every State in the Union is doing something to stamp out ignorance.

EASY BATTLE TO WIN

"It is an easy battle to win, when once it is started, for three reasons. The number of educated persons who can teach is large, those who are illiterate want to learn, and all their names and ages are listed at Washington. Many States have slogans, a very appropriate one being, "Let South Carolina secede from illiteracy." Iowa stands at the top of the scale with a State literacy commission which sends club women to Washington to get names of all uneducated persons, who are personally visited, interested in education, and taught."

California, said Mrs. Stewart, is notable because of the home-teacher law by Mrs. Frank Gibson of Los Angeles, as well as the work of Mrs. Susan Dorsey. "But California has yet a great deal to do toward getting into line," she continued. "The nation needs her contribution and it is proud to follow her lead, but I do not find the spirit in this that put over her liberty loans and made her famous in Red Cross work during the war. California stands twentieth from the top in literacy among the States! She can boast of her education in many respects, but not here, for since 1910 there has been in California an increase of more than 20,000 illiterates!"

According to Mrs. Stewart there

(Continued on Page 6, Column 4)

NEWCOMERS SWELL POPULATION

City Directory Company Estimates Los Angeles Residents to be 1,383,052, a Gain of 60,599 Over Last Year; Industrial Growth Shown as Keeping Stride

Going up!

The population of Los Angeles, of course.

The new city directory, just off the press, estimates the population of the city today to be 1,383,052. This is a gain of 60,599 over last year's estimate and shows also that the city gained 3300 more people in 1927 than in 1926, when the gain was estimated at approximately 57,000 newcomers.

The figure is based, officials of the Los Angeles City Directory Company stated, on the contents of their directory, plus the multiple of 2 1-4, which allows for unmarried and employed women whose names are not listed.

In keeping with the growth in population, industrial Los Angeles also made rapid strides during the past year, the classified section of the book indicates. This section, which gained fifty pages over the book issued a year ago, indicates real estate is still one of the most important commercial activities in the city, nineteen pages being devoted to those engaged in this work.

The new directory contains 2500 pages, a gain of 134 over last year.

The Smith family continues to keep several jumps ahead of others, in so far as names are concerned, nineteen pages of Smiths being listed this year, a gain of two pages over last year. The shortest surname in the book is "Ek."

According to word received by the local company from officials of the National Association of Directory Publishers, the Los Angeles directory is the most consulted directory in this country, New York and Chicago not excepted.

Today a directory published in 1883, containing 250 pages, will be displayed alongside of the new directory in a window of the Security Trust and Savings Bank at Fifth and Spring streets.

VALLEY DAM HALF FINISHED

First Section of Tinemaha Structure Reported Completed by Water Bureau Engineers

(Full page of pictures on Page 3, Part I.)

Following five months of continuous work, engineers of the municipal water bureau, working under the direction of Chief Engineer Mulholland, yesterday announced that the first half of the city's Tinemaha dam in Owens Valley has been completed.

Measuring a mile and a quarter long at its crest, the Tinemaha structure is said to be the longest dam in the West. It is situated four miles south of the town of Big Pine in Owens Valley and will be used to conserve the water in Owens River in those seasons of the year when this stream is carrying more water than can be beneficially used on the valley lands or diverted into the Los Angeles Aqueduct. The dam and reservoir are three miles north of that point on the Owens River where water from this stream is diverted into the Aqueduct.

LOCATED FAR NORTH

The reservoir will be the most northerly of all the city's great Aqueduct water storage basins, being 260 miles from Los Angeles.

With Stanley Dunham, water bureau engineer, as superintendent in charge, 300 men have been laboring on the Tinemaha project since the early part of last summer. The dam is an earth-fill structure and its building will require the handling of more than 450,000 cubic yards of earth and gravel.

Situated at a point on Owens River where this stream runs through a narrow depression in the valley, the dam, when completed, will stretch from a projecting shoulder of the Sierra Nevada foothills to the foot of the Inyo Mountains on the east side of the valley.

RAIL ROAD BED REBUILT

Building of the dam necessitates the reconstruction of seven miles of narrow-gauge railroad line operated by the Southern Pacific Company in that section of Owens Valley. The work of building the new road bed, that will swing clear of the dam and reservoir, has been done by the municipal water bureau. This new road bed ready for the laying of rails and ties now has been turned over to the company, it was announced by the water bureau engineers yesterday.

Construction of the new dam will create a reservoir five miles long, more than a mile wide and capable of holding in storage 18,000 acre feet of Owens River water. It is expected that the Tinemaha Lake will add much to the scenic attractiveness of the valley.

AUNT HET

BY ROBERT QUILLEN

"Pa has been clearin' his throat in that grand way, like an orator, ever since he attended that banquet at the county seat, and he won't feel properly humble again until his rheumatism has another spell."

(Copyright, 1927, Publishers Syndicate)

TWO SLAIN AMID ORIENTAL RITES

Wife Kills Her Husband and Takes Own Life

His Body Decorated First With Buddhist Beads

Neighbors Discover Tragedy in Couple's Home

Insanely jealous over her college-educated husband, Mrs. Misao Kakimoto, wife of T. Kakimoto, San Pedro produce-market proprietor, shot her mate through the forehead as he lay sleeping in their home, 1521 South Grand avenue, yesterday, then in a fit of remorse, wound a string of Bhuddist beads around his wrists to insure the entrance of his soul to paradise, stretched herself out beside him and ended her own life.

This is the theory which police reconstructed from evidence surrounding the mystery shooting after the bodies were found by neighbors when they failed to appear at work as usual.

Shortly after dawn, Mrs. Kakimoto had called her father-in-law in Los Angeles and asked him to send some one to their market at San Pedro, saying her husband was ill and would not be down. Police believe she already had killed her husband at the time.

Several notes in Japanese left by the woman were incoherent and meaningless, apparently written in a fit of hysteria, according to Japanese interpreters. Neighbors said Mrs. Kakimoto was subject to fits of hysteria and was extremely jealous of her husband, who was a graduate of an American college.

The bodies were taken to the Palm & McLinn Undertaking Company. An inquest will be conducted today.

Investigators said Kakimoto was the son of a wealthy Santa Barbara Japanese-American. Both were about 29 years of age. A revolver was clutched in the hand of the woman.

NEW MIND HELD NEED OF WORLD

(Continued from First Page)

This is after-dinner internationalism. It is hard for nations to understand each other. It takes much hammering together of minds and much hard work. Philanthropic internationalism says that all that is necessary for peace is for so-called superior races to take the so-called inferior races under their tutelage. But patronage and charity are not sound human realtionships. Socialistic internationalism urges that the manual workers of the world make common cause in all countries and take over the government of the world. This theory overlooks the fact that a miner and a professor of one country have more in common than the miners of two different countries. Commercial internationalism insists that trade bonds and financial interdependence will bring peace. There is much to this theory, but in the past races for markets and sources of raw material have caused more heat than light.

BASIS FOR SOLUTION

"Real internationalism is more democratic and more inclusive than any of these. It is the internationalism which says that most of the world's problems affect all nations to some degree and that the way to solve them is to bring representatives of those nations together around a green table to work out an intelligent formula which gives the maximum of justice to all parties."

Rt. Rev. Edward L. Parsons, bishop of the Episcopal Church, who paid the institute a hurried visit from San Francisco, described the preliminary steps taken at the conference on faith and order at Geneva looking to the unification of the Christian churches. The conference, he said, pointed the way the world must go to enjoy the fruits of peace and full measure of world democracy. He declared that the churches had suffered from too much nationalism and that conditions had reached a point where the religious leaders of the various countries were beginning to realize that the churches must have a world viewpoint in their Christianity.

DR. SPENCER EXPLAINS

Referring to his remarks at the institute yesterday in which he characterized much of its program as futile, Dr. Matthew Lyle Spencer, president of the University of Washington, issued the following explanatory statement today:

"I would not be considered so discourteous as to say that 90 per cent of the discussions at the institute have been futile. The sessions, on the contrary, have been exceedingly stimulative and helpful. I do want to say, however, that 90 per cent of the general talk we hear concerning peace, and international relations is futile, and that 90 per cent of the discussions of any group is futile unless it takes into consideration the economic factors dominating our international relations."

COP HANDY WITH POWER SUSPENDED

Police Trial Board Finds Officer Who Handcuffed Reporter Exceeded Rights

Appearing yesterday before the police trial board on a charge of exceeding the authority of a police officer, Warrant Officer Harry J. Delmer of the Georgia-street Station received a five-day suspension of pay and a severe reprimand.

Delmer is said to have pounced upon Daniel Mainwaring, a newspaper reporter, to serve a traffic warrant while the latter was covering a news event for his paper, refused to allow him to telephone or put up bail, declined to produce his warrant or show his police badge and capped the climax by handcuffing his victim and dragging him away.

Delmer is the first police officer to be charged with exceeding his authority while attempting to serve a traffic warrant since Chief Davis was told by the Police Commission to end the practice of serving petty-traffic warrants at a late hour of the night or to cause as many undue inconvenience as warrant service.

The trial board was comprised of Police Captains Jackson, Sweeney and Shand. Police Commissioner Thorpe also interested himself in the hearing, asking many of the questions. The traffic charge against Mainwaring later was dismissed.

SHE DENIES BLAME IN TRAFFIC TRAGEDY

Hope Phillips

MYSTERIOUS MAN SOUGHT IN FATALITY

Driver of Car That Killed Girl Remains at Large; Victim Identified

Police last night were searching for a mystery man believed to be the driver of a speeding car which struck Ethel Knudson, 20 years of age, of 1264 West Eighty-third street, as she was crossing Vermont avenue at the intersection of Eighty-third street Tuesday evening.

Miss Knudson's identity was learned only yesterday when her grief-stricken mother, Mrs. Christine Knudson, who had called police when her daughter failed to return home, pointed out the body of the dead girl at the county morgue as that of her daughter, and then collapsed.

While two occupants of the car which killed Miss Knudson are held on suspicion of manslaughter, they declare the machine was driven by another man whose name they do not know. The two who are held are John Schultz, 33, cook in a road camp for the Bureau of Light and Power, and Mrs. Hope Phillips, 22, who says she is a motion-picture actress.

Mrs. Phillips said Schultz and another man picked her up in their machine at San Pedro and were bringing her to town. She declares she had not seen either of them before. Schultz first said Mrs. Phillips was driving the car and later changed his story when she denied it, accusing the other man.

No trace of the other man was found, and Schultz and Mrs. Phillips said he ran away after the accident. A bottle of wine believed to have been thrown from the car was found near the scene of the accident.

FIRE DEPUTIES 'CLUB' ASSAILED

(Continued from First Page)

his opinion that this would prevent accidents by slowing down reckless drivers, while the hidden officer only operates as a medium of punishment after the offense has been committed.

Allen Davis, attorney, representing the legal department of the Automobile Club of Southern California, said that the club is preparing complete records on accidents for the years of 1926 and 1927 for Southern California and that they will be turned over to the committee on completion.

Alfred Skaife, representing the insurance section of the Commonwealth Club of San Francisco, said his organization is preparing a summary of uncompensated accidents to aid the committeemen to a conclusion on the matter of possible public automobile liability insurance.

Skaife in his talk described the present boulevard stop "as dangerous as a railroad crossing." He pointed out that persons traveling on the boulevard have increased their rate of speed and that new hazards confront the motorist trying to cross the boulevard.

This conversation led to a discussion of the laws on right of way, and several speakers expressed themselves as favoring a change in the present laws, which provide that of two cars approaching an intersection at approximately the same time the car to the right shall have the right of way.

This definition, Attorney Davis said, conflicts with a section of the boulevard-stop law which demands a full stop at intersections and otherwise limits the activities of the motorist wishing to cross sthe boulevard. Davis said the old California law which provided that the first car in the intersection had the right of way, was better than the present system.

The committee, the other members of which, in addition to those already named are, Senator Baker of Salinas, Senator Tallant Tubbs of San Francisco and Assemblyman McDonough of Oakland, will meet again in San Francisco in the latter part of February, the exact date to be decided later.

COUNCIL HONORS SANBORN

Councilman Sanborn celebrated his fifty-eighth birthday yesterday and on motion of Councilman Davis the Council took a recess in his honor. Mr. Sanborn's desk was covered with flowers from admiring constituents.

THEOSOPHY HALL TO OPEN

United Lodge Completes New Home at Thirty-third and Grand at Cost of $150,000

Theosophy Hall, new home of the United Lodge of Theosophists, recently completed at Thirty-third street and Grand avenue at a cost of $150,000, will be opened to the public tomorrow at 7 p.m., with services of special interest beginning at 8 p.m. The handsome new two-story structure of reinforced concrete contains a beautiful auditorium with a seating capacity of 700, the south end of the building being devoted to offices, class rooms, reading and assembly rooms. In this section also are the editorial rooms of the magazine Theosophy and the book publication department.

The United Lodge was started in 1909 by the late Robert Crosbie. It was based upon what its founders considered the fundamental principles of Theosophy, including the effort to establish universal brotherhood, study of comparative religions and philosophies and the investigation of unexplained laws and sciences in nature and man. Since its inception in Los Angeles many similar lodges have been established in various cities of the world.

LOS ANGELES LODGE

Another Theosophical organization to move into a new home tomorrow is the Los Angeles Lodge of The Theosophical Society. Members of this society will move tomorrow to their new headquarters at 925 South Flower street, the building formerly occupied by the First Unitarian Church. At the new location at 3 p.m. tomorrow Theron R. Winston will discuss "The Occult Government of the World" and at 8 p.m. C. F. Holland will speak on "Man, A God in Exile." The Los Angeles Lodge is one of the oldest of its kind in the Southland, having been organized more than thirty years ago. "The Theosophical Society of which this lodge is a member was founded in 1875 at New York City by H. P. Blavatsky and Col. H. S. Olcott," said Ralph S. Baverstock, president of the organization. "The Theosophical Society now has international headquarters at Adyar, India, and Dr. Annie Besant is international president."

DR. J. M. BAXTER HERE

When a man gives up an old church for his young son and gains his young son for his new church, he has no cause for complaint—and Dr. John M. Baxter isn't complaining. Dr. Baxter arrived in Los Angeles yesterday to become pastor of the Rosewood Methdist Church, taking the place of Dr. Isaac Harper who now is pastor of Dr. Baxter's former church at Coshocton, O. Dr. Baxter exchanged pulpits with Dr. Harper because he wanted to be with his son, Dr. Bruce Baxter, of the University of Southern California. Dr. Bruce Baxter will assist his father in his pastoral duties. Services will be conducted tomorrow morning and evening.

REV. JOHN M. BAXTER.

FIRST METHODIST

Dr. E. E. Helms, pastor of the First Methodist Church, has returned to Los Angeles from his trip to the East and will be in charge of services tomorrow morning and evening. The sermon subject for tomorrow morning is "The Greatest Thing Between the Two Oceans." Members of the Canadian Tourists' Society will attend the service in the evening.

"THE SECOND COMING"

Dr. J. A. Eby, pastor of the Wilshire Presbyterian Church, will preach tomorrow morning on "The Truth About the Second Coming of Jesus." Evening services will include motion pictures. Soloists for tomorrow evening are Dudley F. Kuzell, and Harold Shugart.

FIRST BAPTIST

The thirteenth anniversary of the pastorate of Dr. James A. Francis at the First Baptist Church will be celebrated with special music and addresses tomorrow. All former members and the general public are invited. Dr. Francis will preach in the morning on "My Gospel" and in the evening on "There Go the Ships."

DR. G. A. BRIEGLEB

"Is a jury justified in acquitting a mother who invokes the unwritten law on behalf of her 17-year-old daughter? Does Kemper Campbell and his hand-picked executive committee represent the sentiment of the Bar Association? What do some observations of the Follies Theater raid reveal?" These are among the questions to be discussed by Dr. G. A. Briegleb in his sermon at St. Paul's Presbyterian Church tomorrow evening. The subject for morning is "Doubt, Discouragement, Despair."

NEW CHURCH OPENS

The Church of the Living God will conduct services at Chickering Hall, Eighth and Broadway, at 11 a.m. and 7:30 p.m. every Sunday, according to announcement made yesterday by Mattie Crawford, the pastor. The morning services will be devoted to spiritual healing. Evangelistic services will feature the evening hour. The church headquarters are at 4201 Glen Albyn Drive.

CHURCH AND COLLEGE

John Leslie Goddard, champion orator of the University of California, Los Angeles, will give an address on "The Attitude of College Students of Today Toward Christianity and the Church," at the First Methodist Episcopal Church, South, at Jollywood, tomorrow evening. Members of the De Molay, Anti-Kappa Delta Phi and the Ephebian Society, of each of which organizations Mr. Goddard is a member, will attend the meeting.

"CHRIST OF TOMORROW"

Dr. Lindsay E. McNair, pastor of the Westlake Presbyterian Church, will preach at both services at that church tomorrow. In the morning Dr. McNair will preach on "The Christ of Tomorrow," the subject for evening being "The Moral Impossibilities."

CHRISTIAN SCIENCE

"The Lord reigneth, He is clothed with majesty; the Lord is clothed with strength, wherewith He hath girded himself: the world also is stablished, that it can not be moved," (Psalms 93:1) is the Golden Text in the Lesson-Sermon tomorrow on "God the Only Cause and Creator," in all Churches of Christ, Scientist, in Boston, Mass. Services are conducted at all Churches of Christ, Scientist, of Los Angeles at 11 a.m., and at many churches the services are repeated at 8 p.m.

Wednesday evening services which include testimonies of Christian Science healing are conducted at all the churches.

"GOD'S POEMS"

The newly incorporated South West Baptist Church is continuing the evangelistic mission of Dr. Birney Hudson to December 11, with meetings every evening excepting Saturdays. Choral work is under the direction of Pearle Applegate. Dr. Hudson will preach tomorrow morning on "God's Poems" and in the evening on "One Thing that Never Fails."

"AMERICA TOP-HEAVY?"

Dr. Godfrey Mathews of San Francisco will be the preacher tomorrow morning at the Wilshire Boulevard Congregational Church when he will discuss "The Man Jesus Forgot." Dr. Frank Dyer, the pastor, will discuss the question "Is America Top-Heavy?" At the Youth Forum in the evening Dr. W. H. Cornett will give an illustrated lecture on "Around the World."

GOING TO INDIA

Swami Paramananda, who soon will leave Los Angeles for a visit to India, will conduct services tomorrow at 11 a.m. and at 7:30 p.m. at Ananda Ashrama, La Crescenta. A program of Hindu music will be given by Gayatri Devi from Bengal. Miss Devi will be in charge of services at the Ashrama during Swami Paramananda's absence.

ALL SOUL'S CHURCH

The second Sunday service in the new home of All Souls' Church, at the Westlake Theater, will be conducted tomorrow morning when Dr. C. P. Aked, the pastor, will preach on "Was Fear the Beginning of Religion?" Many questions raised in the book "This Believing World" will be discussed. Mrs. Earle T. Jenney is the organist and Otto Ploetz the principal soloist. Radio vesper services will be conducted at 5:15 p.m.

"CURE FOR LONLINESS"

A free lecture on "The Cure for Lonliness" will be given by Mrs. Leila Castberg, pastor of the Church of Divine Power, tomorrow morning at the Morosco Theater. Sunday school will be conducted at the church headquarters, 833 South Spring street, at 10 a.m.

TEMPLE BAPTIST

Rev. Harry O. Anderson, noted evangelist, will be the preacher at the Temple Baptist Church tomorrow, preaching in the morning on "The Light of the World" and in the evening on "The Unpardonable Sin." Choral and congregational singing will be directed by Hugo Kirchhoffer. Dr. Ray Hastings will give an organ recital at 7 p.m.

"THE TEMPLE WITHIN"

Juliette Laine, a well-known soprano from New York, will be the soloist at the services of the Rosicrucian Brotherhood at Symphony Hall tomorrow morning. The theme to be discussed by a speaker for the Brotherhood is "The Temple Within."

TO OPEN NEW CHURCH

"The Church and School of the Golden Mystic Triangle," organized for the avowed purpose of teaching divine principles, will be opened to the public tomorrow at 7:45 p.m. at the Alexandria, parlor F. Gloria Faye, disciple, will speak on "Our Aims and Purposes." A concert by Los Angeles artists will precede the address. Meetings will be conducted at the Alexandria every Sunday evening.

DR. HUGH WALKER

The thirtieth anniversary of his arrival in Los Angeles will be celebrated tomorrow by Dr. Hugh K. Walker, pastor of the First Presbyterian Church. In the evening, following a musical program, Dr. Walker will speak on "Thirty Years in Los Angeles—Outstanding events and Outstanding Personalities." The subject for morning is "Costly Treasure in Earthen Vessels."

"YOU CAN'T JOIN"

Rev. Harry Beal, dean of St. Paul's Cathedral, will preach tomorrow morning on "The Bible and Christ's Coming." The subject for evening is "You Can't Join the Episcopal Church." A prayer service will be conducted at 4 p.m.

TRINITY METHODIST

"Is Kemper Campbell, president of the Bar Association, honest?" is a question to be discussed by Rev. Bob Shuler in his sermon at the Trinity Methodist Church tomorrow evening. Mr. Shuler also will discuss "Echoes from the Main-street show trial. "The subject for morning is "Jesus and the Soul that Sinneth."

"SAUL OF TARSUS"

"The Thankful One and the Thankless Nine" is the subject of a sermon to be preached by Dr. John McNeill tomorrow morning at the Church of the Open Door. The topic for evening is "Saul of Tarsus." The chorus choir will be directed by Prof. J. B. Trowbridge.

HEAVENLY MANSIONS

With a powerful Brashear telescope installed for the free use of the public and with motion pictures on popular astronomical topics, Phillip L. Knox, known as the "astronomer evangelist," will open his New Observatory Auditorium, Figueroa and Thirty-fourth streets, tomorrow evening with a lecture on "Exploring God's Universe Through Powerful Telescopes." Similar services will be conducted the next seven Sunday evenings.

CHURCH NOTES

"Divine Healing" is the subject of a sermon to be preached by Dr. Lloyd C. Douglas at the First Congregational Church tomorrow morning. The topic for evening is "Faith Healing." A vesper communion service will be conducted at 4:30 p.m.

Rev. Frank Durham, pastor of Immanuel Baptist Church, will preach tomorrow morning on "Building Up the Prayer Life" and in the evening on "The Harp Without Strings."

Rev. C. H. Parlour will be the preacher tomorrow evening at St. John's Episcopal Church. Dr. George Davidson, the rector, will preach at 11 a.m.

Hollywood Congregational Church, Dr. J. H.

(Continued on Page 16, Column 8)

Go To Church Sunday

Opening of

THEOSOPHY HALL

33rd and Grand

SUNDAY, DEC. 4th, 8 P.M.

LECTURE SUBJECT:

"What Is Theosophy?"

Doors Open at Seven

Take M or E cars South on Broadway; or F cars South on Main; or J cars West on Seventh. Get off at Jefferson and Grand. Plenty of parking space.

Next meeting, Friday evening at eight—Questions and Answers on "What Is Theosophy?" All meetings open to the public. No charges, no collections.

Opening session Theosophy School, for children and adults, Sunday, December 11th, at 11 A.M.

General Study Classes begin Wednesday, December 14th.

United Lodge of Theosophists
(Formerly at 504 Metropolitan Bldg.)

OSWALD·SMITH

Rev. Oswald J. Smith is conducting a campaign in St. Louis. His pulpit in Trinity Auditorium, Grand at Ninth, will be filled tomorrow at 3 p.m. by Rev. E. O. Jago who has spent thirty years in Palestine, and who was on the field during the World War. He will give a stirring address on

"Israel, the Budding Fig Tree, and What Happened to the Turk After Jerusalem Fell?"

Services in Gospel Tabernacle, 18th and Georgia Sts., tomorrow at 11 a.m. and 7:30 p.m.

AMORC

ROSICRUCIAN BROTHERHOOD
Lecture on
"THE TEMPLE WITHIN"
Soprano Solo by Juliette Laine.
SYMPHONY HALL
Music-Arts Studio Bldg., 232 S. Hill
At 11:15 A.M. Sunday Office Suite, 432 to 435 Open Daily

HEAR AMERICA'S GREATEST MENTAL SCIENCE 'DOER'
Sunday, December 4th, 11 A.M.
GENEVIEVE BEHREND
(Only personal pupil of Judge T. Troward of India and England)
Free Public Lecture
"Is There a Dividing Line Between Science and Religion?"
PLAYHOUSE (Theater Auditorium) 940 S. Figueroa St.
COME EARLY AND BRING YOUR FRIENDS
Mrs. Behrend will speak at the inspirational Service over KNX, Monday, December 5th, at 9 a.m., on "HOW TO MEET YOUR NEEDS."
On Wednesday evening, December 7th, at 8 P.M., Mrs. Behrend will talk on "HOW TO CONTROL YOUR FUTURE," at 940 South Figueroa St.

Church of The People
Trinity Auditorium—Grand Avenue at Ninth
Morning Service at 10:45
MANLY P. HALL
Will speak on
"THE GAUCHO"
Prologue: "BEFORE THE CAMERA TURNED."
Lotta Woods, Writer of the Scenario.
Musical Program: Eve Southern and Michael Vavitch from the personnel of the picture.

Sunday Morning Addresses by
ERNEST HOLMES
Dean of The Institute of Religious Science and School of Philosophy
"JUDGE NOT, THAT YE BE NOT JUDGED"
EBELL CLUB THEATRE—WILSHIRE AT LUCERNE
11 A.M.

"THE CHURCH AND SCHOOL OF THE GOLDEN MYSTIC TRIANGLE"
(Divine Principle)
GLORIA FAYE, Disciple
Subject: "Our Aims and Purposes"
Concert and Lecture, 7:45 P.M., Sunday evening, Dec. 4th.
Mezzanine Floor, Parlor "F," Alexandria Hotel, 5th and Spring.
The Wonder Healer will be with us. Silver Offering.

CHRIST CAN CURE
He, the Great Physician, Heals When Mortal Doctors Fail.
CHURCH OF THE LIVING GOD
AT CHICKERING HALL, 8th Floor
Southern California Music Building, Eighth Street, at Broadway
MATTIE CRAWFORD (Founder and Pastor.)
Services each Sunday at 11 A.M., 7:30 P.M. Bible classes for all ages, Sunday, 9:45 A.M. A hearty welcome awaits you. Come just as you are no matter who you are. Thousands are being healed through the prayers of this Church each month. You, too, will be blessed. Sermon on spiritual healing and prayer for the sick, every SUNDAY morning.

Hall of Theosophy
925 South Flower Street
(Moved from 504 West 4th Street)
Sunday, 3 P.M.—The Occult Government of the World
Theron Randolph Winston.
8 P.M.—Man, a God in Exile
C. F. Holland (Subject Illustrated)
Free Lending Library and Occult Book Shop (Hours—12 to 4 P.M.)

Swami Dhirananda speaks on
"A Master of India"
SUNDAY, 3:00 P.M.
Sunday School at 2:00 P.M. conducted along non-sectarian and Universal lines.
MT. WASHINGTON CENTER
3800 San Rafael Ave., Los Angeles, Calif. GArfield 6606.
Take the "W" car going North on Broadway. Get off at West Ave. 41, where buses will be waiting from 1:15 P.M. on.

"CAN A CHRISTIAN BE HAPPY?" 3 P.M.
REV. WALTER BROWN MURRAY. U. S. Hughes, Soloist.
THE NEW CHRISTIAN CHURCH
Applied Christianity. The New Truth for a New Age.
208 FINE ARTS BLDG., 7th & Flower
YOU WILL BE HELPED IN BODY, MIND AND SOUL. COME.

Hear PHILLIP L. KNOX
Nationally Known Astronomer-Evangelist
EVERY NIGHT THIS WEEK ON THE
Wonders of Astronomy
Latest Screen Pictures of Starry Wonders Amaze and Delight Thousands Who Hear Him.
Opening lecture Sunday evening, December 4.
"Exploring God's Universe Thru Powerful Telescopes"
OBSERVATORY AUDITORIUM
South Figueroa at 34th.
Powerful Brashear Telescope Mounted at Auditorium for FREE USE EACH EVENING
Musical Program Arranged By PROF. E. TORRI SEAT
ADMISSION FREE

YOU ARE CORDIALLY WELCOMED AT ANY EPISCOPAL SERVICE
Episcopal Church Services
The Second Sunday in Advent, December 4th
"The Bible stands as the universal beacon for the world."
RT. REV. JOSEPH H. JOHNSON, D. D., Bishop
RT. REV. W. BERTRAND STEVENS, D.D., Bishop
ST. PAUL'S CATHEDRAL, 615 S. Figueroa St., Very Rev. Harry Beal, Dean: 7:30 A.M., 9, 7:30 P.M.
EPIPHANY, Global and Alturo Sts., Rev. C. E. Mathes, 7:30, 9:30, 11 a.m., 7:30 p.m.
ST. JOHN'S, Adams near Figueroa, Rev. George Davidson, D.D.: 7:30, 9:30, 11 a.m.
ST. STEPHEN'S (Hollywood,) 6120 Carlos Ave., Rev. P. A. Easley; 7:30, 9:30, 11 a.m.
ST. ATHANASIUS, 940 Echo Park Ave., Rev. Franklin L. Gibson; 8:00, 9:30, 11 a.m.
ST. LUKE'S 1201 E. Vernon Ave., Rev. Robt. L. Windsor; 7:30, 9:30, 11 a.m., 7:30 p.m.
ST. MATTHIAS, W. Washington and Normandie; Mass 7:30, 9:30, 11 a.m., Vespers.
ALL SAINTS', Highland Park, 323 N. Ave. 56, Rev. W. E. Mahon, 7:30, 11 a.m.
GRACE MEMORIAL, Figueroa and 79th Sts., Rev. D. Stuart, 8, 9:30, 11 a.m., 7:30 p.m.
ST. JAMES, Wilshire at St. Andrews Place, Rev. R. O. Miller; 7:30, 9:30, 11 a.m.
TRINITY, Buenaventura at Melrose, Rev. H. V. Harris; 8, 9:30, 11 a.m., 7:30 p.m.
ST. MARY OF THE ANGELS (Hollywood,) 1743 N. New Hampshire, Rev. Ross Snyder; 7:30, 9:30, 11 a.m., Matins, 10:30 a.m.; V.P.F., 7 p.m.; 8 p.m. Vespers.
GOOD SHEPHERD, 857 W. 31st Pl., Rev. A. F. Randall; 8, 9:30, 11 a.m.
ST. ANDREW'S CHURCH, 3900 Brighton Ave.; Rev. C. E. Webb, 7:45 and 11 a.m.
ST. THOMAS', 7301 Hollywood Blvd., Rev. A. H. Wurtele; 7:30, 11 a.m., 7:30 p.m.
CHAPEL OF THE ADVENT, W. Adams at Longwood; 7:30, 9:30, 11 a.m., 7:30 p.m.
CHURCH OF THE ANGELS, 1918 N. Ave. 64; Rev. Harvey C. Parks, 7:30, 11 a.m.
ALL SAINTS' (Beverly Hills,) Camden Drive and Santa Monica Blvd., Rev. J. Speed; 7:30, 9:30, 11 a.m.
ST. MARY'S CHAPEL, 542 S. Boyle Ave.; Rev. S. Stinson; 7:30 a.m.
HOSPITAL OF THE GOOD SAMARITAN, 1212 Shatto St., Rev. T. C. Marshall; 8 a.m.
CHAPEL OF THE HOLY FAMILY, St. Barnabas' House, 334 S. Boyle Ave.; 8:30 a.m.

St. James' Episcopal Church (Wilshire at St. Andrews)
STAFF: REV. RAY O. MILLER, REV. B. M. HAUSE, MR. JOHN S. ...
Holy Communion, 7:30 and 11 a.m. | Religious Education Parsons
Sunday-school, 9:30 a.m. | 11 Classes; Educated Teachers

CHURCH OF THE NEW JERUSALEM
(SWEDENBORGIAN)
309 S. Westmoreland. DUnkirk 0875. REV. OTHMAR TISCHER, ...
Sunday School, 9:45 A.M. Divine Worship, 11 A.M.—Subject: "Leaves with ... out."
Library open daily ...

My Idea of God
Suppose you had never heard of God, but simply studied the ... the world. To what conclusion would you come?
God? Half God? No God?
Address by E. Burdette Backus, 10:50 A.M.
KNX, 6:30 P.M.
Religion in Modern Literature.
FIRST UNITARIAN CHURCH
"We do not tolerate heretics—we welcome them!"
West 8th Street just east of Vermont.

Is the American Home In Danger?
Will the acceptance of the Behaviorist philosophy and the practice of ... sionate marriage destroy the home life of America?
by Theodore Curtis Abel before
The Unitarian Society of Hollywood
Sunday Morning, in the Hollywood Playhouse, 1733 N. Vine ... north of Hollywood Blvd. (Take any Hollywood Blvd. car.)
Service begins promptly at 11 o'clock with organ recital by Ines Jacobsen, Hollywood's Super-Organist. Expert Kindergarten Department during services.
At 10 A.M. in the Hollywood Playhouse Lecture Hall, Mr. ... begin a course of lessons in the critical study of the Bible. "Moses: Myth or Master?"

Seats Free Lecture by No Collection
DWIGHT KENYON
SUBJECT
FREEDOM FOR THE PEOPLE
SUNDAY EVENING, 7:30 P.M.
S. VENDLEY
WILL SPEAK
SUNDAY AFTERNOON, 3:00 P.M.
International Bible Students Association
T. V. G. Auditorium—336 W. Washington
Listen in to Bible Lectures over KNRC, Tues., Thurs., Sat., 5-6 p.m.

PERSONALITY
What is it? Why do we differ? Why does religion so often ... personality? How develop magnetism? How to get along with people ... education fails. Making the life bigger.
SHELDON SHEPARD
in a series of Sunday Evening Addresses that will help you in the greatest job in the world, the building of the forceful full-developed personality. Beginning tomorrow evening at 7:45.
DR. C. ELLWOOD NASH, the pastor, preaches Sunday morning at 11:00. Subject: "God's in His Heaven: What of It?"
UNIVERSALIST CHURCH
1373 S. Alvarado St., at Hoover. Vineyard or "P" car.
NOTE: Universalism is probably nearer your ideal religion than anything you ...

THE LOS ANGELES CHRISTADELPHIAN ...
Subject of lecture Sunday evening, December 4th, at ...
THE FINAL CALL TO THE NATIONS
"Fear God and give glory to Him for the hour of His Judgment ...
THE TRAGEDY OF REJECTION.
WOODMEN OF THE WORLD HALL, 1040 SOUTH GRAND ...
ALL SEATS FREE. NO COLLE...
CHRISTADELPHIAN BIBLE LECT...
ALL INVITED. 10:30 A.M. 30TH & MAI...
"The Earth's Future Foretold in Prop...

GOSPEL HALL
1231 WEST JEFFERSON ST.
Gospel Meeting Every Sunday Night at 7:30 P.M.
Prayer Meeting Wed., 7:45 P.M. Bible Reading, Friday ...
YOU ARE CORDIALLY INVITED TO ATTEND
"Christ Jesus came into the world to save sinners."—I Tim. ...

LA MISSION EVANGELIQUE FRA...
meets every Sunday at 2:30 o'clock in the Guests' Parlor ...
536 So. Hope St. All French-speaking people are cordially ...

First Church of the United Brethren In C...
635 W. 17th St., near Figueroa St. | Bible School ...
Sanford MacDonald, Ph.D., D.D., Pastor | Sunday Services: 11 a.m. ...

ROSICRUCIAN FELLOWSH...
Authorized Representative for Present Period of Rosicrucian Order, 112-120 Coulter Bldg., 213 So. Broadway.
Lecture Sunday Evening, 8 P.M. Subject: "THE ...
Classes in Rosicrucian Philosophy. Reading Room ...

Go To Church Sunday

First Congregational Church

845 South Hope Street

Lloyd C. Douglas, Minister

11:00. At the eleven o'clock service Dr. Douglas preaches on "Divine Healing."

4:30. Vesper Communion Service. Dr. Douglas will speak on "The Chalice of Remembrance." Special music.

7:30. At the evening service, Dr. Douglas will discuss "Faith Healing"—Can Physical Diseases be Cured by Faith? How Much Nonsense is there in the Practice of the Healing Cults? What is the Effect of Christian Science on Public Health?

Wilshire Boulevard Christian Church

WILSHIRE AT NORMANDIE. TAKE "R" CAR.

Organ Recital 10:45 A.M.
Dr. Bruce Gordon Kingsley
Formerly Organist at the Alexandra Palace, London, England.

DR. ARTHUR BRADEN
President of California Christian College, will deliver an interesting address on:

11:00 A.M. **WOMANHOOD & THE KINGDOM** 11:00 A.M.

7:30 P.M. SPECIAL MUSICAL SERVICE GLEE CLUBS AND MALE QUARTETTE 7:30 P.M.

By the combined Glee Clubs and Male Quartette of the California Christian College, led by Prof. F. J. Sucher of the Department of Music.

Brief Address by Dr. Arthur Braden

PLAN NOW TO ATTEND BOTH SERVICES.

FIRST BAPTIST CHURCH

West Eighth St., Westmoreland and Lexward Avenues. Take S, N or V Cars; Wilshire Bus.

ANNIVERSARY DAY
DR. JAMES A. FRANCIS
SERMON: 11 A.M.—"MY GOSPEL."
Special services in honor of the thirteenth "Anniversary" of Dr. and Mrs. Francis.

DR. NORMAN B. HENDERSON
SERMON: 7:30 P.M.—"THERE GO THE SHIPS."
Guests of the evening, Men of the Navy.

Chorus Choir and Organ Recital at each service. Alexander Stewart Director. David Wright, Organist.

THURSDAY, DECEMBER 8th 8 P.M. Choir Concert—Choir First Congregational Church. John Smallman, Director.

GLENDALE PRESBYTERIAN CHURCH

HARVARD AND LOUISE

REV. W. E. EDMONDS, Pastor.

Anniversary
Sunday, December 11
(Not Dec. 4)

1911-1927

To fittingly celebrate this occasion the pastor invites

THE 563 MARRIED COUPLES
united by him

Since 1911 as guests of honor.

Sermon Topic:—
"DARBY AND JOAN"
Sunday evening, 7:30, December 11

The English Hand Bell Ringers will assist in a great musical program.

Reserved seats for the guests who are requested to wear a white flower.

11 A. M.—"Fire the Preacher"

"The Man Jesus Forgot"

By DR. GODFREY MATTHEWS of San Francisco—11 A.M.

For this Sermon which brings the Insight of a Seer

Dr. Frank Dyer's Prelude:
"IS AMERICA TOP-HEAVY?"

Ask Friends:
Will you begin December right, and help us do the same, in two great services unsurpassed? It will be a day that will never come again in your lives. The thing you so dearly love with Sunday morning, can wait. Our pulpit guest is a man with a great mind and a glorious voice. He will bring something to your soul that you will love dearly. Dr. Cornett, in the evening, will make the World intimate for you.

"A brain to read the World aright
This is the Miracle of Light."

FRANK DYER.

7:30 P. M.—'Round the World—A Travelogue
By the American World Traveler, Dr. W. H. Cornett
Dr. Dyer will preside over the Question Box.

The Wilshire Boulevard Congregational Church
Frank Dyer, D.D. Pastors Rev. Thos. H. Harper, D.D.

First Christian Church

11th Street at Hope—WARREN GRAFTON, Minister.

SUNDAY SERVICES:

Bible School, 9:30 a.m. Morning Worship, 11:00 a.m.
Sermon: "Women and the New Frontiers"
Christian Endeavor, 6:30 p.m. Evening Worship, 7:30 p.m.
Sermon: "Seeing Life Whole"
THE DOWNTOWN CHURCH WITH A HEART.

Temple Baptist Church

Philharmonic Temple Auditorium
N.W. Corner Pershing Square

Rev. Harry O. Anderson
EVANGELIST
Preaches at both services

10:45 a.m.—Sermon: "The Light of the World"
7:30 p.m.—Sermon: "The Unpardonable Sin"

Music by Quartette and Choir. Frank E. Geiger, soloist.
Hugo Kirchhofer leads the song service at 7:30 P.M.
Organ Recital at 7 P.M. by Dr. Ray Hastings.

9:20 A.M., Bible School. Classes for all ages.
6:00 P.M., Young People's Societies. Everyone invited.

Christmas Month In Wilshire Presbyterian Church

THIRD STREET AND WESTERN AVENUE.

FOUR INSPIRING SUNDAY MORNING (11 A.M.) SERMONS ON MODERN THEMES BY DR. JOHN ALBERT EBY, MINISTER

Dec. 4—"The Truth About the Second Coming of Jesus"
Dec. 11—"Jesus Christ and Our Creeds"
Dec. 18—"Growth"
Dec. 25—"If We Let Him Alone"

WILSHIRE CHORISTERS SING EVERY SUNDAY MORNING

The Family Church with the Tower Clock

Four Great Sunday Night Hours, (7:30 P.M.)
Sermon by Dr. Eby, Thrilling Screen Services
"THE FOUR HORSEMEN OF THE APOCALYPSE," Sunday Night, Dec. 4.
"BARBED WIRE"
"STARK LOVE"
Christmas Sunday Night: Annual Candle Light Musical Service by FAMED WILSHIRE CHORISTERS.

A MODERN BIBLE SCHOOL
9:45 A.M.
Faculty of over 60 trained teachers. Six Departments for all ages.
Suggestion:—Cut this ad out and preserve for reference.

MESSIAH CONGREGATIONAL CHURCH

Washington Blvd. at Van Ness Ave.
REV. EDWARD B. GAYLORD, Minister.

11:00—Sacrifice or Investment?
9:40—Church School. 6:30—League of Youth.
7:30—Picture: "STARK LOVE"
Song Service and Sermon: "Ambition."

"Idea of God"

...ord of God, but simply studied the facts ...ession would you come?

Half God? No God?

...urdette Backus, 10:50 A.M.

...KNX, 6:30 P.M.
...in Modern Literature.

...ITARIAN CHURCH

...itude hostile—we welcome them!"
...Street just east of Vermont.

MAGNOLIA AVENUE CHRISTIAN CHURCH

25th and Magnolia. C. C. SINCLAIR, Minister.

WOMEN'S DAY
11:00 A.M.—Sermon by Dr. W. E. Macklin of China.
7:30 P.M.—Pageant, "Perfect Love," Directed by Mrs. W. H. Bagby.
Sermon—"The Kingdom at Home," C. C. Sinclair.

...can Home In Dang...

...chauvinist philosophy and the practice of ... destroy the home life of America?

...ore Curtis Abel before

...n Society of Hollyw...

...Hollywood Playhouse, 1733 N. Vine St. (Take any Hollywood Blvd. car.)

J. WHITCOMB BROUGHER, Jr.

Glendale Baptist
Wilson & Louise

11:00 A.M.
"CHRISTMAS IS COMING—SHOP EARLY"
7:30 P.M.
ELKS' MEMORIAL SERVICE

E. ALEXANDER HYER, TENOR SOLOIST. ELKS BAND TRUMPETERS WITH CHOIR
PUBLIC INVITED. END YOUR SUNDAY DRIVE WITH US.

Dr. Stewart P. MacLennan

SERVICES BROADCAST OVER KNX

SPEAKING THREE TIMES

9:30 A.M.—Macamen Bible Class, *350 Men*
Theme: "The Image of the Invisible God"

11:00 A.M.—"The Sacredness of the Church."
Can an unregenerate world practice Communism? Why are people not struck dead today when they lie in the church?

7:30 P.M.—"The Parable of the Hid Treasure."
The spiritual aspect of the kingdom.
The final triumph of Jesus Christ.

For Radioland—KNX
10:00 a.m. Bible Study, Walter C. Wright.
11:00 a.m. Morning Service and Sermon.
7:00 p.m. Gospel in Song, Directing John B. Field.
7:15 p.m. Vesper Message, Rev. Nile F. Jamison.

Gower Street, one block North of Hollywood Boulevard.

1st. Presbyterian Church HOLLYWOOD.

...LLYWOOD CONGREGATIONAL CHURCH

11 o'clock—Morning Worship
LIFE'S SUPREME ENDEAVOR
7:30, Evening Service—Citizens of the Future.
PICTURE: "LINDY'S FLIGHT."
...Lash, D.D., Minister. Hollywood Blvd. at Sycamore Ave.

...LYMOUTH, Dr Culb...rtson

...54th St. and 6th Ave. Take "M" Car Marked "54th and Mesa Dr."

11 A.M.—"The Meaning of the Lord's Supper"
...P.M.—"Spiritual Problems in Shakespeare's Plays: (4) 'The Merchant of Venice'."

First Methodist Episcopal

EIGHTH AND HOPE STREETS.

ELMER ELLSWORTH HELMS, LL. D., Pastor
Organ Half Hour 10:30 and 7:00. Chorus 100.

Hear Dr. Helms Both Services

11:00—"THE GREATEST THING BETWEEN THE TWO OCEANS."

7:30—"WILL YOUR NICHE BE EMPTY?"

Soloists: Morning, Harold Kellogg—"O Saviour of the World." Evening, Lora May Lamport—"O Lord of Life."

CANADIAN AND ALL TOURISTS NIGHT.
TOURISTS' SONGS AND FLAGS AND SLOGANS

...Lecture by ... No Collec...

...GHT KENYON

SUBJECT

...FOR THE PEOPL...

...EVENING, 7:30 P.M.

...VENDLEY

WILL SPEAK

...AFTERNOON, 3:00 P. M.

...l Bible Students Asso...

...rium—336 W. Washington St.

All Souls' Church

Meeting, by the distinguished courtesy of the West Coast Theatres, Inc., in the beautiful

WESTLAKE THEATER
...38 Alvarado Street, facing Westlake Park
Convenient from everywhere. The "R" and "H" cars pass the door. The "J" car comes within one block, and the "D" car within half a block.

Tomorrow morning at 11 o'clock.

DR. C. F. AKED
will preach on
How it all began: Was Fear the Beginning of Religion? A discussion of the important questions raised in the first chapter of Lewis Browne's 'This Believing World.'"

Organist: Mrs. Earle T. Jenney. Soloist: Otto Ploetz.
Dr. Aked preaches over K N X at 5:15

...ONALITY...

...differ? Why does religion so often ...gnation? How to get along with people. ...life bigger.

SHEPARD

...ing Addresses that will help ...the world, the building of the ...nality. Beginning tomorrow

...M., the pastor, preaches Sun... ...ject: "God's in His Heaven:

...IST CHURCH

...ever. Vineyard or "P" car.

...S CHRISTADELPHIAN ECC...

...Sunday evening, December 4th, at 7:30: ...L CALL TO THE NATIONS ...o Him for the hour of His Judgment ...RAGEDY OF REJECTION.

...RLD HALL, 1040 SOUTH GRAND AV... NO COLLECTION

...PHIAN BIBLE LECTU...

10:30 A.M. 30TH & MAIN ST...

...uture Foretold in Prophecy

...PEL HALL

...WEST JEFFERSON ST.

Every Sunday Night at 7:30 P.M.
...45 P.M. Bible Reading, Friday, 7:...
...RDIALLY INVITED TO ATTEND.
...the world to save sinners."—I Tim., I...

...VANGELIQUE FRANC...

...30 o'clock in the Guests' Parlor. Th...
...nch-speaking people are cordially ...

...the United Brethren In Chr...

...ueros St. | Bible School .....
...D., Pastor | Sunday Services: 11 a.m. and ...

...CRUCIAN FELLOWSHIP

...nstitute for Present Period of Ancient ...3115-1120 Comitter Bldg., 215 So. Broadway. ...Evening, 8 P.M. Subject, "THE FAILU... ...rucian Philosophy." Reading Room open ...

"The Church Beautiful"

THE ARLINGTON AVE. CHRISTIAN CHURCH

Coulter Memorial—3402 W. Pico Blvd.

Morning—"BUILDING OUR FAITH"
Evening—"A CHRISTIAN—WHY?"

Mr. J. J. Evans speaking at both services. Director of Music—C. E. Rybert.

DR. W. E. MACKLIN of Nanking, China

Will speak at the

HOLLYWOOD CHRISTIAN CHURCH

1717 N. Gramercy Place. Take Hollywood Blvd. car.
Sunday evening at 7:45.
Morning sermon by the Pastor, A. J. Mathisen:
"THE MINISTRY OF LOVE"

BOB SHULER BOTH HOURS

TRINITY METHODIST CHURCH

(CORNER 12TH AND FLOWER)

11 A.M.—"Jesus and the Soul That Sinneth"

7:30 P.M.—"Moving Into Your Own House"

Prelude: A. "Is Kemper Campbell, President of the Bar Association, Honest?"
B. "Four Pates From the Little Black Book."
C. "Echoes From the Main Street Show Trial."

WILSHIRE METHODIST CHURCH

2ND STREET AT HOBART BLVD.

11:00—"His Name Shall be Called Wonderful"
7:30—"What Seest Thou?"
DR. WILLSIE MARTIN, PREACHING.

Christian Science

Sunday Services, Dec. 4, 11 a.m. and 8 p.m.
Lesson-Sermon: "God the Only Cause and Creator"

Sunday morning services of Third Church of Christ, Scientist, are radiocast over KFI on the first Sunday of each month, by joint arrangement with the Churches of Christ, Scientist, of Los Angeles.

SUNDAY SCHOOL FOR PUPILS UNDER 20 YEARS OF AGE.

WEDNESDAY MEETINGS AT 8 P.M. *These meetings include testimonies of Christian Science healing.*

The following Churches of Christ, Scientist, of Los Angeles, are branches of The Mother Church, The First Church of Christ, Scientist, in Boston, Mass.:

FIRST CHURCH—1300 South Alvarado Street.
SECOND CHURCH—West Adams Street, near Hoover.
THIRD CHURCH—324 South Hope Street.
FOURTH CHURCH—2908 Pasadena Avenue.
FIFTH CHURCH—7107 Hollywood Boulevard.
SIXTH CHURCH—4197 South Broadway.
SEVENTH CHURCH (San Pedro)—Woman's Clubhouse, Gaffey and 11th Streets.
EIGHTH CHURCH (German)—846 West 161st Street.
NINTH CHURCH—433 South Normandie Avenue.
TENTH CHURCH—658 West 49th Street.
ELEVENTH CHURCH—2015 Gaviota Street.
TWELFTH CHURCH (Van Nuys)—14634 Sylvan Street.
THIRTEENTH CHURCH—1750 North Edgemont Street.
FOURTEENTH CHURCH (Culver City)—5047 Watseka Ave.
FIFTEENTH CHURCH—1000 South Gramercy Place.
SIXTEENTH CHURCH (Eagle Rock)—Woman's Clubhouse.
SEVENTEENTH CHURCH—1340 North Haywerth Avenue.
EIGHTEENTH CHURCH—4508 South Western Avenue.
NINETEENTH CHURCH (Sawtelle)—1672 Butler Avenue.
TWENTIETH CHURCH (Venice)—Brooks and 2nd Avenues.
TWENTY-FIRST CHURCH (North Hollywood)—Fritz Bldg.
TWENTY-SECOND CHURCH (Watts)—1843 East 102nd St.
TWENTY-THIRD CHURCH—3275 East 115th Street.
Services on Sunday Evening Service.

DOWNTOWN READING ROOMS—FREE TO THE PUBLIC
Room 203, 254 S. Spring St. Room 815, 210 W. 7th St.
Room 215, 617 W. 7th St.

Free Lectures on Christian Science

Edwin G. Russell, C. S., of Kansas City, Mo., member of the Board of Lectureship of The Mother Church, The First Church of Christ, Scientist, Boston, Mass., will lecture as follows:
Tuesday, Dec. 6th, in Third Church edifice at 12:10 p.m. (which will be broadcast over KFI), under joint auspices of Churches of Christ, Scientist.
Wednesday, Dec. 7th, in Tenth Church of Christ, Scientist, at 8 p.m.

No Tickets Are Required

Church of the Open Door

PASTOR, REV. JOHN McNEILL

BIBLE INSTITUTE AUDITORIUM

SIXTH and HOPE STREETS

SERVICES BROADCAST OVER RADIO KTBI

Rev. John McNeill

11 A.M.
"The Thankful One—The Thankless Nine"

7:30 P.M.
"Saul of Tarsus"

Prayer Meeting, Wednesday evening at 7:30 o'clock
VISITORS ALWAYS WELCOME

LEILA CASTBERG

Church of Divine Power (Advanced Thought)

The awakening of your modern faith, unhampered by creed or dogma Christ's vital truths interpreted in a dynamic and powerful way.

MOROSCO THEATER
TOMORROW AT 11

"THE CURE FOR LONELINESS"

Sunday School at 10. Sacred Community Singing at 10:45.
Morris Stoloff of the Philharmonic Orchestra, violin soloist.
EVERYBODY CORDIALLY WELCOME.

J. WHITCOMB BROUGHER, Jr.

Glendale Baptist
Wilson & Louise

11:00 A.M.
"CHRISTMAS IS COMING—SHOP EARLY"
7:30 P.M.
ELKS' MEMORIAL SERVICE

E. ALEXANDER HYER, TENOR SOLOIST. ELKS BAND TRUMPETERS WITH CHOIR
PUBLIC INVITED. END YOUR SUNDAY DRIVE WITH US.

HIGHLAND PARK BAPTIST

Mesa Vista at. 10:30 A.M. "My Church" Edgar A. Wollam, Pastor At N. Ave. 39 7:00 P.M. "My Mother's Bible"

Boys' Forty-Piece Harmonica Band—L. D. McKay, Leader.

THE PLACE TO GO ON SUNDAY NIGHT

SOUTH PARK BAPTIST CHURCH

Corner East Fifty-first and McKinley. GORDON PALMER, D.D., Pastor.

11:00 A.M.—"The Midnight Sun."
COMMUNION SERVICE
7:30 P.M.—"What Would Jesus Do If He Were Living in Los Angeles Today?"

NEWLY INCORPORATED

SOUTHWEST BAPTIST CHURCH

Orchard and W. 29th. U. V and J Cars.

DR. BIRNEY S. HUDSON'S Evangelistic Mission.

Sunday, 11 A.M.—"God's Poems." Communion.
7:30 P.M.—"One Thing That Never Fails."
Services Every Week Night, 7:45—"Great Life Questions."

CENTRAL BAPTIST CHURCH

ALVARADO AND PICO STS. Take Pico Car. Dr. Andrew J. Ramsey, pastor.
11 a.m., "Alone With God;" 7:30 p.m., "The Sympathy of Christ."

EVANGELICAL LUTHERAN CHURCHES

Mt. Calvary, 27th and Western. Rev. Hoberger, pastor—German, 9 a.m.; English, 11 a.m., 7:30 p.m.
Bethel (Argentine), 8th & Wilton, Rev. A.P.C. Anderson, pastor—9:30, 10; English, 11 a.m., 7:30 p.m.
Hollywood (English), 1731 N. New Hampshire. G. J. Dorn, pastor—Worship 11 a.m. League 7:30 p.m.
First English, California Lutheran Hospital. D. R. Huber, D.D., pastor. S.S., 9:45. Worship 11, 7:30.
Our Saviour's (Norw. Engl.), 14th and Gaty. P. B. Holt, pastor. 80. 7257—11 a.m., 7:30 p.m.

UNITY CENTER OF CHRISTIANITY

2129 South Union Ave. Tel. BEacon 1378.

Sunday-school, 9:30; Morning Service, 11:00; Evening, 8:00. Morning Subject: "CONDEMNATION NOT AN AID TO SALVATION." Emma H. Lake, speaker. Evening, J. P. Morrow, speaker.

FIRST PRESBYTERIAN FIGUEROA AT TWENTIETH

Ministers: Hugh K. Walker and Paul C. Elliott

Thirtieth Anniversary of Dr. Walker's arrival in Los Angeles.

DR. WALKER will preach tomorrow

11 A.M.—"Costly Treasure in Earthen Vessels."

7:30 P.M.—"Recollections of 30 Years in Los Angeles—Outstanding Events and Upstanding Personalities."

Special Song Service—Dr. Walker's Most Cherished Hymns—Orchestra, Organ, Quartette, Congregation.

Christmas Prelude—(a) Is There a Santa Claus? (b) The Man Who Tried to Kill Christmas.

OLD AND NEW FRIENDS ARE CORDIALLY INVITED.
DISTRIBUTION OF DECEMBER "CHURCH MESSENGER."

Is a Jury Justified in Acquitting a Mother Who Invokes the Unwritten Law on Behalf of Her Seventeen-Year Old Daughter?

Can Protestants Support Joe Ryan in His Attack on the District Attorney? What Do Some Observations in the "Follies Theater" Case Reveal? DOES KEMPER CAMPBELL AND HIS HAND-PICKED EXECUTIVE COMMITTEE REPRESENT THE SENTIMENT OF THE BAR ASSOCIATION?

Hear DR. G. A. BRIEGLEB on this
In Sermon Prelude, Sunday, 7:30 P.M. Also in Sermon on
"In the Presence of the King"
THE SANTA MONICA REALTORS' GLEE CLUB SING

11:00 A.M.—"Doubt—Discouragement—Despair"
Vested Choir—Organ—Chimes, direction Frances I. Knight.

ST. PAUL'S PRESBYTERIAN

Jefferson Blvd. at Third Ave. Take "J" Cars.

Westlake Presbyterian

"The Friendly Church"
920 S. Grand View Street
Two Blocks So. of Westlake Park
Open Press—Everybody Welcome

LINDSAY E. McNAIR, D.D.
Minister

Sunday Morning at 11
"The Christ of Tomorrow"

Sunday Evening at 7:30
"The Moral Impossibles"

Through an exchange with the Choir of Westlake Church, the Choir of the 1st Church, Glendale, will furnish the music at the evening service.

VERMONT AVE. PRESBYTERIAN CHURCH

53rd and Vermont. Take "U Florence" or "M 54th St." Cars South

DR. JOHN ROBERTSON MACARTNEY

Sun., 11:00 a.m.—"THE SHEARS OF DELILAH."
7:30 p.m.—"I WOULD BE LIKE DANIEL BOLD."
Wed., 7:30 p.m., Special Prayer Meeting. Ask me another.

Immanuel Presbyterian Church

Services in Parish House: Catalina Street Near Wilshire
Ministers: HERBERT BOOTH SMITH, JOHN A. LEUSINGER

DR. SMITH Will Preach at Both Services

11:00 A.M.—"THE CHURCH AND THE MODERN AGE."
Soloist: Archie A. Ruggles, Tenor.

7:30 P.M.—Sermon-Story: "BROKEN HOMES—WHAT ABOUT THE CHILDREN?"
Dr. Smith will give in story form the findings of his personal investigations in one of our modern cities.
Special Invitation to Community Chest Workers.

South Pasadena Presbyterian

FREMONT AT OXLEY
DR. DUNCAN MACLENNAN

11 A.M.—"THE HIGHWAY OF THE KING"
7:30 P.M., THE REV. ROGER CUMBERLAND
Just back from Mesopotamia

THE CHURCH AT THE HEART OF THE COMMUNITY

ALBERT JOSEPH McCARTNEY

SANTA MONICA

First Presbyterian Church, 2nd and Arizona Sts.
Services 11 A.M. and 7:30 P.M.

PUBLISHERS
THE TIMES-MIRROR COMPANY
OFFICERS:
HARRY CHANDLER, Pres. and Gen. Mgr.
MARIAN OTIS CHANDLER, Vice-Pres. and Secy
FRANK X. PFAFFINGER, Treasurer.
DIRECTORS
Harry Chandler, Marian Otis Chandler, Frank X Pfaffinger Mabel Otis Booth Harry Carr.

Los Angeles Times

EVERY MORNING IN THE YEAR
DAILY FOUNDED DEC. 4, 1881—46TH YEAR

RALPH W. TREEBLOOD, Managing Editor.

Average for every day of October, 1927.....161,511
Sunday only average for October, 1927.....230,530
Average every day gain over October 1926.. 4,574

OFFICES:
New Times Building First and Broadway.
Branch Office No. 1, 621 South Spring Street.
Washington Bureau, 1217-1219 National Press Club Building.
Chicago Office, 360 North Michigan Avenue.
New York Office, 285 Madison Avenue.
San Francisco Office, 742 Market Street.
Seattle Office, 2323 White Henry Stuart Bldg.
In addition to the above offices, The Times is on file and may be found by European travelers at the office of the American Express Company, Paris.

LOS ANGELES (Loce Ahng hayl ais)

MEMBER OF THE ASSOCIATED PRESS
The Associated Press is exclusively entitled to the use for republication of all news credited to it or not otherwise credited in this paper and also all local news published here within.

The Times aims at all times to be accurate in every published statement of fact. Readers who discover any important inaccuracy of statement will confer a favor by calling attention of the Editorial Department to the error.

Bad laws, if they exist, should be repealed as soon as possible; still, while they continue in force, for the sake of example they should be religiously observed.

—Abraham Lincoln.

NOT A COUGH

Measured by the advertisements sufferers make a great mistake in using anything but cigarettes for their bronchial troubles.

LONG AND SHORT OF IT

A new hotel in North Carolina is equipped with beds over seven feet long. The landlord welcomes tall men as guests, but if they chance to be a little short they may be asked to pay in advance.

BANTAM FLYER

If Clarence Chamberlin has created a fool-proof plane of bantam size that can be built in numbers and sold for $1000 he will presently have most of the world up in the air. The prospectus sounds inviting. If he can give real wings to his little lark he can become the Henry of the air lanes.

THE MELTING POT

Suggestions for an all-American football team from our colleges offers among others the names of Oosterbaan of Michigan, Raskowski of Ohio, Geoghagen of Mississippi, Bagdonovich of Annapolis, Latsenhiser of Georgia, Wilczewski of Boston, Pizzono of Tulane, Puckelwartz of Michigan, Chevigny of Notre Dame and Wascolonis of Pennsylvania. Some of these titles sound like those carried by some of the choice spirits in that other great American game, baseball.

STRONG MEN

Henry Ford is a strong admirer of Calvin Coolidge, but if there is to be a change in the White House he intimates that he could be quite content were Herbert Hoover in charge. The motor magnate realizes that efficiency is the keystone in the arch of American prosperity and that Dr. Hoover is perhaps its ablest exponent. Henry Ford was formerly listed as a Democrat, but his public admiration seems to be centered upon the records and performances of Republicans.

FIGHTING IN SCHOOL

The superintendent of schools in a Michigan city has decreed that pupils must never engage in battle in the streets or school yards. If they must fight they must go to the gymnasium and put on the boxing gloves in regular manner and under the accepted rules. In practice this stops promiscuous fighting and also ends the reign of the school bully. There is a referee at the ringside and he can properly watch over the weaklings. Most educators have the growing belief that athletic training and instruction which includes boxing is good for the student. It is discipline for the passions and suggests fair play. In addition to this it is a muscle-builder and a valuable factor in self-defense.

WOMEN AND THE DRAMA

Several eastern dramatic critics have recently voiced the opinion that women are naturally better in the mimicries of the drama than are the men. Here is a statement that can engage the debaters of Hollywood for the winter season. One critic says that all women can act, but some women can act much better than others. In this connection it may be mentioned that in the earlier forms of the drama men always took the characters assigned to women. The same is true in the Orient to this day. If the ladies are more clever and adaptable to the drama than the males they were long in gaining the arena of their excellence. They have at least accomplished wonders since.

STATE PARK POLICY

Work of the highest importance will devolve on the new State Park Commission, appointed by Gov. Young to carry out the plans authorized by the last Legislature for the development of a well-balanced State park system. The names of the five representative California citizens, chosen to take care of this public enterprise, are sufficient guarantee that we shall not want for a carefully considered State park policy to conserve the areas we have already acquired, to add others where the need is apparent.

Every year the call to save from destruction the natural beauties of California and to establish parks and public recreation grounds wherever feasible gathers intensity. Every year the consummation of these objects grows more difficult. Beaches pass into private ownership and the cost of releasing them becomes more prohibitive. Our redwood forest acreage diminishes and the price of saving this unique California heritage rises as the number of these historic trees diminishes.

To bring a harmonious program to bear on the solution of such problems was the object of the recently created Division of Parks, operating in the State Department of Natural Resources. The scope of work is nonpolitical, constructive and in line with the wishes of all nature lovers anxious to conserve the scenic beauty of California. The personnel of the commission entrusted with the work speaks for itself. They are men actuated solely by their interest in their State, giving their services voluntarily.

DISARMAMENT

World disarmament may be for the present only a dream; but at least it is more refreshing than continued nightmares of pending wars. No mother ever awoke from such a dream in a cold perspiration to press her sleeping babe closer to her breast. The will to war is the instinct of the brute, a noxious fume rising from the abyss to poison the pure air that descends from the heavens.

While it is too much to expect governments to disarm while the enemies of governments, of law and order, retain their weapons, or peoples peacefully inclined wholly to disarm while the land beyond the borders is occupied by rapacious neighbors; it is not too much to expect the so-called great powers to cease to engage in competitive armaments.

England, France, Italy and Russia have too many young men in the barracks and too few in the industries. Their representatives at Geneva are talking about security before further disarmament; but they are all members of a passing generation, a generation that, thirty years ago, taught its youth that security was a problem of defensive armament.

Nine years have passed since the powers that won the World War began the first draft of the Treaty of Versailles, and the first of its pledges, the most important to the peoples concerned, that of mutual disarmament, has not been kept. Similar pledges have been made in the past, but never yet fulfilled—and weak hearts continue to repeat that what hasn't been done can't be done.

But to this an enlightened world is opposing a higher, saner philosophy: "What ought to be done can be done." Science has made such progress that what was impossible in the nineteenth century is commonplace in the twentieth. But science has this advantage over politics: the application of its inventions does not depend upon the mood of a popular assembly, nor on the state of digestion of some minister or diplomat. As soon as the worth of a scientific discovery is demonstrated the practical application begins.

If this were true in the so-called—perhaps miscalled—science of government, cooperative disarmament would have followed fast on the heels of the Versailles Treaty.

Yet the present and the future are not hopeless because the past has been barren of results. So long as men of ill will exist in every land, men of good will must retain a measure of defense. But an era is dawning in which the problem of armaments reduces itself to one of interior security. The League of Nations is a mighty bulwark in Europe against wars of aggression. No government dares to refer to the League as an object of scorn to its own people.

The appearance of the soviet delegates at Geneva is as yet only an incident, but indirectly it may prove significant. Not because they so naively—perhaps maliciously—propose immediate and complete disarmament; for that is only a clever diplomatic gesture; but because Russia has been bled white and starved to the point of emaciation by its own Bolshevist policies.

Russia was red in 1920; but it is pallid in 1927, through starvation and the loss of blood. And the government that threatened to crush the whole of Western Europe under its iron heel now comes to Geneva asking that all armaments be abolished. With all its militarism, Bolshevist Russia has been able to retain only a part of the territory that was Russian under the Czars.

The will to peace exists in Europe, but it has not yet displaced in the hearts of the present generation the fear of foreign attack. And fear wields a potent influence in the destinies of peoples. Disarmament means progress; and progress is achieved only by degrees. Before the rest of Europe, and the world, can take the proposal of the soviet delegates seriously, their professions must be supported by facts. Russia has made the first proposition, so Russia must set the first example of disarmament.

For the present let us not expect the impossible. Let us not make the best the enemy of the good. Too excessive zeal is as impotent as total indifference. If the present Disarmament Commission can bring about a reduction in the military budgets of the nations of Europe through mutual agreement for 1928, it will have accomplished as much as, as in the present state of the world, can reasonably be hoped for.

KEYES ON VAGUENESS

Dist.-Atty. Keyes, returned from his most recent vacation, has issued a statement in answer to the letter of resignation of former Dep. Dist.-Atty. Joseph Ryan, in which he brands the pointed and specific charges made in that letter as "very vague."

Mr. Ryan cited case after case by name, in which he declared that he had been instructed by his superiors to take certain specified actions which would have defeated the ends of justice. If such charges are "very vague" one would search the language in vain for a descriptive phrase to apply to the District Attorney's complete comment on them, which was as follows:

"I am familiar with the cases which he mentions and charges were improperly handled, and find that there are a good many misstatements concerning them in his letter."

If Mr. Keyes had a man before him on the witness stand who should give such an answer he would demand to know how many misstatements, and insist that they be pointed out, and the court would enforce the demand, if necessary, by punishment for contempt.

Mr. Keyes is not yet in court on the matter, but his reply reads perilously like contempt of the public. He continues:

"Whatever action was taken in these cases was taken with my approval after I had given them careful thought."

This sentence has the surface appearance of an assumption of responsibility, but a closer examination introduces doubt. Does the District Attorney refer to the action Mr. Ryan says he was advised to take by Chief Deputy Davis, or the action Mr. Ryan says he took, disregarding the advice?

Specifically, did Mr. Keyes approve a recommendation that robbery charges against a man said to be a nephew of Sheriff and would-be State Boss Finn be dropped and he be allowed to plead guilty to a misdemeanor; or did he favor sending him to San Quentin as was done? Or did he approve of both?

These are questions Mr. Keyes would ask himself if he were undergoing his own cross-examination, and he would get an answer in detail.

Mr. Keyes closes with the accusation that Mr. Ryan is openly running for District Attorney. This is admitted by both sides. In any event it is not relevant nor is it to Mr. Ryan's discredit, though its injection by Mr. Keyes introduces a further element of dubiety; this:

Does the District Attorney consider that charges of corruption and inefficiency can be made only for campaign purposes? Does he wish it implied that he, himself, would not make such charges against anybody except for political effect?

His career indicates this may be his viewpoint.

WORTHLESS FIGURES

With commendable diligence, the Country Gentleman has been inquiring into the "average farmer" and has discovered that he does not exist; or that if he does exist, at least the statisticians have not yet caught and studied him. The discovery is both interesting and important, since this suppositious individual has been the subject of a tremendous amount of oratory, especially Congressional, of furore among politicians, and of demands that something be done, especially in the direction of freak legislative enactment.

It seems almost incredible, but the general reliability of The Country Gentleman is a pretty good guarantee of the assertion that the "average farmer" statistics put out by the Department of Agriculture last year were based on returns from only 13,475 farmers; and there are more than 6,000,000 in the United States! The charge that a government department has actually set up what purports to be a class type when it has examined such a pitifully small proportion of the individuals of the class is the worst indictment of the political statistician that has ever been made. The periodical goes further and asserts that the "average expenditure of farm families for clothing" in the Department of Agriculture Year Book for 1925 is based on reports from 1337 farm families!

If these are true they sweep away at one movement some nine-tenths of the arguments for farm-relief measures, for such figures evidently are worthless as a basis for anything. If the figures took in half the farmers, they would still be inadequate, and it would be necessary to explain that any conclusions drawn from them were only tentative. But figures drawn from the books of 13,475 individuals out of 6,000,000 give information upon which no conclusions can be reached whatever. They could be used only for the wildest guesswork.

It appears, then, that there is no reliable statistical information regarding the condition of the American farmer, save the general price index which is concededly only an approximation. This general index shows that in the last few months farm products have practically caught up with the price level of other commodities.

What the farmer needs most of all is to be saved from the efforts of his fool friends.

INSTALLMENT BUYING

Economists have had much to say about installment buying. It is difficult for a nonexpert to decide between the different conclusions presented. But Prof. Edwin R. Seligman of Columbia University, who has made an exhaustive study of the entire subject, finds in its favor. He says, "it is one of the most potent agencies in shaping the new prosperity of the United States," because "it has stabilized production, reduced costs and increased the purchasing power of the country." Some have expressed alarm at its rate of growth. He finds that it is not of such extensive growth as many think, being less than 12 per cent of the total purchases of durable, consumptive goods.

Those who condemn the practice as leading to an over-expansion of credit should reflect that in all transactions—except those for cash—a stage is always reached where the parties must accept the good faith of the other's statements. Installment buying simply extends this principle.

It is useless to deny that there are not drawbacks in this practice. It is asserted that in most instances it results in increased cost to the purchaser. Prof. Seligman answers that the increased demand for products has resulted in economies of production. This practice has come to stay and is a factor in a progressive economic revolution in which the good results outweigh those of evil.

WORLD VISION

An official in the Consular Service says that the nation needs a race of statesmen who are trained to approach our foreign problems from a practical business standpoint. This is a rather large order and not likely to be soon filled. It seems impossible to combine a politician and a business executive under one hat.

The Lee Side o' L.A.

by Lee Shippey

PREDICTIONS that the horse soon will vanish from our streets are freely made. But though man has almost forsaken this old-time friend it has found an unexpected ally—in the cow.

Probably you haven't noticed lately how often it is a horse-drawn wagon, not a motor truck, which brings your morning milk to your door. That is, unless you live in the wide open spaces where customers are far apart. And what you haven't noticed is happening all over the country, not merely in Los Angeles.

"In all the big cities," K. L. Carver, vice-president of California Dairies informs me, "milk purveyers are discarding trucks and using horses on their routes in congested districts. Not only are horses far more economical for use where stops and starts must be made continually, but they greatly help the men who are delivering milk. They soon learn the routes as well as the milkmen do, and stop and start without orders. Most of the milk, too, is delivered in early morning hours, and the starting up of motors often is a noisy matter, sadly interfering with the sweetest sleep of our patrons. Clever as the automobile men are, it will be quite a while before they can produce a truck which will move from house to house in response to a quiet cluck.

Dobbin's Future Safe

"With milk growing steadily in favor as a staple of diet, and horses growing steadily in favor with the milk men, Dobbin's future is safe for a good while yet. And I would not be surprised to see many other purveyors of necessities which are delivered from house to house following the milkmen's example. The horse will never again have to pull the heart-breaking loads he used to pull—heavy trucks are far better for that. But you may safely say the cow has saved the horse's bacon. The once haughty monarch of domestic animals now owes his very existence to the once humble cow."

Deserves a Medal

Our entire stock of medals for today is hereby awarded to J. R. Garner, conductor on the Hollywood-Vineyard line.

Garner has a voice like a loud speaker, and enunciation so perfect that he can never hope to shine as a train caller. Instead of murmuring the names of streets confidentially, as if fearful that someone else might learn as much as he knows, Garner thunders them out so that the air trembles and all the nervous old ladies who are looking anxiously out of the windows sit back and smile contentedly, sure they will not fail to hear when their streets are called. I know, for I'm a nervous old lady myself when on an unfamiliar line, and the first outburst of Garner's resonant boom filled me with comfort, confidence and peace. I couldn't help reflecting what a blessing to short-sighted humanity William Jennings Bryan might have been had he only gone in for conductoring instead of wasting his magnificent talents on politics.

By Way of Contrast

A little later I was on another car. An old man asked the conductor to call a certain street, and the conductor nodded. Some time later the old man hobbled back to the conductor and asked if he still had far to go. The conductor glared at him.

"You passed that long ago," he declared. "Didn't you hear me call it?"

"I certainly did not."

The conductor turned to another passenger. "You heard me call that street, didn't you?" he demanded.

"Call it?" retorted the other. "No, you never called it. You whispered it."

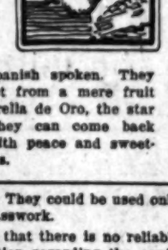

Suggestion

I've heard that the street railways are always glad to receive suggestions from their patrons, so here's a free one. Why don't they hire some good yell leader to coach their more timid conductors to get their voices up out of their diaphragms? If a mere high-school boy can teach others to yell so they can be heard a mile, they ought to be able to teach even the mushiest-mouthed conductor to make himself heard from end to end of a street car, especially if they equip 'em with megaphones and work a little alma mater sentiment into it. Think how bright and peppy it would sound, for instance, to hear a conductor shout with true undergraduate enthusiasm:

"Hillhurst, Hillhurst, change for the bus—
You'll never get lost if you listen to us!"

I feel very happy over this suggestion. I always knew cheer leaders must be good for something. Employed this way they might benefit untold thousands daily or at least thousands who now think they are untold, even though the conductors swear they tell 'em.

Beats Tia Juana

I don't see why Angelenos go to Tia Juana to get a glimpse of Mexico. They can get a far better idea of what real Mexico is like in our own "Sonoratown," just north of the Federal Building. There they can get the real flavor of life in our sister republic, and I don't mean garlic, either. They will hear fully a dozen phonographs pouring out melody—melody, mind you—real, sure-enough music. And they will see big groups of laborers standing in front of the shops from which that music pours, preferring to stand there and drink it in to lolling in the plaza beyond. They can find courtesy in everyone to whom they speak, they can see real Mexican stores and hear real Spanish spoken. They can buy fruit, not from a mere fruit stand but La Estrella de Oro, the star of gold. And they can come back from the walk with peace and sweetness in their souls.

LETTERS TO The Times

[*Name and address of writer must accompany all letters for this column. Letters of a personal nature or involving contentious religious questions are not acceptable.*]

Many-Sided Problem

NEW YORK, Nov. 23.—[To the Editor of The Times:] I greatly admire Senator Baumes's earnest endeavor to check the crime wave and very likely it has worked out some benefit, but in my opinion his plan as it now stands is not elastic enough. Perhaps it can be modified in such a way that it will work out satisfactorily. I think the individual cases must be separately considered.

We should bear in mind that the so-called "first" offender may not really be a first offender, but may have committed previous crimes which were not detected until this particular one. Considering the fact that the average prison as now conducted is not a good school; that one cannot expect that the prisoner will have improved while he was in prison or that he will be better when he comes out than when he went in; that the man who comes out of prison has great difficulty to adjust himself to conditions outside of the prison, and considering also the bad influence and example which beset him while in prison; that he is usually not taught any trade or so employed that he will be able to use his experience in prison after his discharge to be able to make an honest living, and the attitude of the public against the prisoner, we can appreciate the difficulties facing the discharged prisoner.

I can only repeat, as I have said on previous occasions, that we have to rely principally on swift and sure justice being administered to those who engage in criminal acts; that the criminals must understand that it is almost certain that any criminal act on their part is sure to be detected and quickly punished, and that no politics or money power can help them to avoid the consequences of their crime.

It is in my opinion deeply to be regretted that the number of prisoners in prison is lately growing to such a large extent. I would rather have some method followed by which we could decrease crime and yet not increase the prison population, but rather decrease it.

ADOLPH LEWISOHN.

Dad's Criticism

SANTA MONICA, Nov. 28.—[To the Editor of The Times:] This criticism of the make-up of The Times does not originate from Dad only. I say poor dad, and I am one.

Let me illustrate: Dad is mostly interested in scanning the more important news items and then the financial news. He comes into the dining-room only to find Junior has that part of the paper he is anxious to have. Sister arrives and wants to see "Skeezix."

What is all the matter about and why cannot The Times keep peace in the family?

ARTHUR DAVIS.

Movie Courtesy

LOS ANGELES, Nov. 29.—[To the Editor of The Times:] In the November issue of the B'nai B'rith Magazine I see notice of one of the most forward steps that has lately been taken by the movies.

Quoting from the above-mentioned paper—"During the past month B'nai B'rith was called to a new service for good will, justice and better understanding. Extending friendly hands the leaders of the motion-picture industry of America said to B'nia B'rith as spokesman for Jewry, 'Let us join together in an effort to give the people of the United States no pictures that will offend Jews or have a tendency to stir up prejudice against them.'"

This is a worthy motive and it is to be hoped that this same courtesy will be extended to other people and other beliefs.

Will the leaders of the motion-picture industry and Will Hays extend to Catholics and Protestants through their leading fraternal organizations this same privilege?

AL KOS.

Discovered Bahamas

SANTA MONICA, Nov. 25.—[To the Editor of The Times:] My suggestion is that Mr. A. L. Mackaye possess his soul in peace. The story of the participation in numbers by soldiers from the south of Ireland in our war for American independence is about as ridiculous as the falsehood that Columbus discovered America. Columbus never set foot on soil of the North American continent. There isn't a reputable historian anywhere who claims that he did. Impartial investigation during recent years has knocked that story into a cocked hat. By referring to the "Premier Atlas of the World," issued by Rand McNally & Co. (1926,) Watling Island will be seen pictured as one of the Bahama group. Under the picture of this island will be found the words, "Columbus, October 12, 1492." This is the date usually fixed as the time Columbus discovered America. Columbus could not have been on Watling Island and on the North American continent at the same time. The story falls of its own weight.

E. M. B.

THE LAST "STRAW"

"But I have a husband, George."
"He mistreats you dreadfully."
"Yes, he is a brute."
"He knows no consideration for you, whatever."
"Oh, I know it! You would never be like that, would you, George?"
"No, honey. And he drinks."
"The sot!"
"He never comes home."
"The wretch."
"He gambles away his earnings."
"The villain!"
"He takes week-end trips."
"The deserter!"
"Besides, there is a blond."
"What?"
"A blond."
"What blond?"
"Oh, you know her; that young widow."
"Oh, her? The idea!"
"So, let us run away, dear heart."
"Certainly not; No blond is going to get my husband!"—[Judge.

BITTER BIERCE

BY BAILEY MILLARD

Ambrose Bierce's name is again in public print in a conspicuous way. All the literati and many readers are discussing the De Castro story of Bierce's death as published by the New York Sun for the first time in any way worthy of credence, though there has been plenty of guesswork about it, and no little pure fiction. There have been stories about his last days in Mexico equal to any movie thriller—how he was slain by bandits, by Carranza's soldiers, or by anybody that happened to fill the tale-teller's imagination as a likely or unlikely slayer.

I have known Dr. De Castro for more than thirty years. He was a close friend of Bierce, whom I also knew very well. When De Castro says that Villa told him he had had Bierce shot for "treason" I believe him, though I wonder at the temerity of Villa in divulging this long-withheld secret. Despite his Spanish name, De Castro has no Latin blood in him, but he speaks the language fluently, having lived for years at Madrid as American Consul.

Bierce was a fatalist. Also he held for a man's right to self-extinction. At his bachelor apartment in Washington a short time before he made his fatal journey to Mexico he talked very earnestly to me on the subject of suicide, a favorite topic with him. Although commonly placid and companionable, he often launched into the gloomiest subjects in conversation, some of them as creepy as his perfectly awful printed yarns. When he was in London they called him "Bitter Bierce."

Though he was a fatalist, he was willing to assist fate. When he went to Mexico, ostensibly to drill Villa's soldiers, I believe he went there with the idea of getting himself killed in battle. He had rounded out his three score and ten, was such a hopeless sufferer from asthma, that, as he told me, he could not sleep in bed, but sat in a pillowed chair all night, and, as he also told me, had lost the last of his illusions. I doubt not that he considered exposing himself in battle a very good way to shuffle off. He had been a Union major in the Civil War—a brave, even reckless soldier. He knew what conditions were in Mexico, and did not expect, nor, indeed, intend, to return home alive.

But, according to De Castro, Bierce did not die in battle, but was quietly "removed" by Villa, because he criticised that bandit warrior and praised his opponent, Carranza. So far as Bierce was concerned this quarrel was in character. His was a most rebellious nature, brooking no act of authority. Because as his editor, I once told him I would have to delete a few most grewsome passages from a short story he had handed in for publication, he became violently angry and would have nothing to do with me or my magazine for months.

Still I suppose one must forgive the wrathful outbursts of genius. And Bierce was all of that—a perfect master of the art of story writing as well as of satire. It is good to know that the mystery of his death has at last been cleared up. But where is his grave? De Castro does not tell, doubtless because he does not know. If he did know, one thing is certain, and that is that the thousands of admirers of Ambrose Bierce would see that it was suitably marked, for they would delight to do him honor.

BEYOND

By The Foothill Philosopher

Life is interesting in proportion to what we do not know. True it is that we are always striving to discover "the truth" about everything, but I suspect that if we ever should come to know everything life would become colorless and dull. That which is to be, or may be, the Afterwhile, the Beyond is, in one sense, our despair, yet it is the source of all our hopes and dreams.

In every phase of consciousness, it is always the "beyond" that attracts and holds longest the mind of man. In the field of art, for instance, that poem, picture or musical composition is fascinating to the degree that it suggests what it does not quite express, that hints what it is probably impossible to reveal. Even nature is more attractive when she wears a veil. Witness the mist-covered mountains and the dreams they inspire.

In the field of human activity, it is the vision of that which is to come, or of that which may be, that prevents man becoming "weary of the sun." Man's vision of the future is more wondrous than all his past achievements or present experience. In the "beyond" rises the jeweled mountain upon which all good things shall find their way to our souls, when the miraculous shall become commonplace.

Is there any word so significant as "beyond?" In that little word lie all the visions and hopes of humanity—the Nirvana of the Buddhist, the Paradise of the Mohammedan, the freedom of the Vedantist, the heaven of the Christian. Some there are who even dream of a consciousness, transcending time and space, birth and death, creation and destruction, name and form, a consciousness of light ineffable in "the kingdom that cannot be moved." Oh, blessed Beyond; bright sun of all tomorrows, illumining the twilight of today!

WOMEN WORKERS IN ECUADOR

A law recently passed in Ecuador provides that proprietors of all kinds of factories and workshops shall furnish safe and sanitary working conditions for their workers. Regulations are prescribed to insure general cleanliness and proper ventilation and to prevent accidents.

The law also forbids the employment of women and children under the age of 18 years in work where white lead or other poisonous coloring substances are used, in the manufacture and handling of explosives or inflammable materials and in heavy manual labor.

Women workers are to be given four weeks' leave before childbirth and six weeks after childbirth, during which period their employers shall pay 50 per cent of their salary. Employers are not permitted to dismiss pregnant women without legal reason.—[New York Sun.

PEN POINTS

When money talks, it frequently says: "Not guilty."

The final limit will be when somebody tips the waiter who serves him a sandwich.

"The unemotional Briton" turned aside by popular applause. This is especially true of London bus drivers.

The prize optimist speaks of use looking it up in the dictionary. I heard it pronounced over the radio."

Stevenson says a joke is not in common binds friends. But Britain and America should be friends for Big Bill.

Alas, living within one's means requires so much living at home.

A woman doesn't really need bending exercises until she marries, and by that time she's got a husband to pick up after.

Funny civilization that allows doctors quality to get a degree and does nothing at all for orators.

Americanism: Lying to a reporter; accusing the press of reliability.

An expert is a man who knows all about it and doesn't know anything else.

In these troubled times it is comforting to reflect that comparatively few people ever go to jail.

"What is there that money cannot do?" asks a lover. Well, it can't pay the rent.

All men are created equal—but don't begin to feel superior about it.

Armament encouraged. You'll notice the only American city that dares to bait King George is the one whose guns are machine guns.

Don't let appearances deceive you. England is called the tight little isle, but most of the tight ones you see there are visitors.

There can be no stupid class in a land where each member of the class and it's only two exceptions from caviar to cabbage.

Brief romance: She was a lad with the pigskin; he was a lad with the ewe; she admired the lad with the sheepskin; but she married a lad with the frogskin.

Correct this sentence: "Your mother speaks to me in the same tone of voice," said the wife, "whether we've got company or not."

Most trouble from our wayward youth is caused by those in their second childhood.

The next man to break a million-dollar class will be flying airplane stock.

Success comes to the person who make the greatest profit with the fewest mistakes.

We all yearn for the unattainable, but some of us have a greater yearning capacity than others.

Some people have an idea they are doing the greatest good to the greatest number by looking out for number one.

RIPPLING RHYME
By Walt Mason
IN THE RAIN

All day the rain's been coming down, and streams are running through the town, and mud is everywhere; it is a day to make you smile if he can rest in his home in his large rocking chair; some must do their duty out of doors, and must do their duty out of doors, regardless of the rain; I've been through the window glass at them all, bedraggled, pale and wan, with wet hair hanging round sane or vain. The postman delivers eggs, and he has all up his legs, and mud on his feet; the water sloshes round his neck; he sadly breathes the name of Heck, and also Mike and Jake. But when I greet him at the door he's just as pleasant as before; when he was nice and dry and warm, he was full of wrath and woe; he let such feelings show, and he looks mournful cry. The postman rings and brings a dun from the man who demands the money owed so long; all day he's been through the mud, all day he's been through the storm and flood, and he's going strong. I would commend him if he shook his fist at the sky and cried, "Gadsook, this is for slaves!" But he hoofs it along as he comes, a merry man is he, he hums, he neither groans nor raves. It is a cheerful soul that flings, wherein men do their things without a sign of fear; they do their tasks 'neath wet skies, while I look on and sneer, before a glowing fire.

[Copyright, 1927, by George Matthew Adams.]

On many of the wheat farms in the State of Washington horses are used instead of motor power. Harvesters and reapers which cut the crop, twenty-horse teams are used.

The Philippine government has approximately $600,000 annually, one-third its total health protection, to maintain the leper colony at Culion.

DOWN TO FACTS

Clerk: Shoes? What size about—a three?

She: Yes; but let's not quibble—give me a five.—[Boston Transcript.

PEN POINTS

When money talks, it too quently says: "Not guilty."

The final limit will be rea when somebody tips the soda er who serves him a sandwich.

"The unemotional never turned aside by popular clam This is especially true of t drivers.

The prize optimist speaks: uss looking it up in the dictiona I heard it pronounced over radio."

Stevenson says a joke cri In common binds friends. Eng and America should be tha for Big Bill.

Alas, living within one's requires so much living at hom

A woman doesn't really bending exercises until she's and by that time she's got a band to pick up after.

Funny civilization that doctors qualify to get a li and does nothing at all orators.

Americanism: Lying to the porter; accusing the press of reliability.

An expert is a man who h all about it and doesn't know thing else.

In these troubled times it is forting to reflect that compara by few people ever go to jail.

"What is there that ser cannot do?" asks a new Well, it can't pay the rent.

All men are created equa don't begin to feel superior about 17.

Armament encourages w You'll notice the only Amer city that dares to bait King Ge is the one whose gunmen h machine guns.

Don't let appearances fool England is called the tight i isle, but most of the tight ones see there are visitors.

There can be no static s class in a land where cash m the class and it's only two ga tions from caviar to cabbage.

Brief romance: She loved lad with the pigskin; she with the lad with the coon she admired the lad with sheepskin; but she married h with the frogskin.

Correct this sentence: mother speaks to me in the tone of voice," said the "whether we've got compa not."

Most trouble from our y youth is caused by those in second childhood.

The next men to break he millionaire class will be thos ing airplane stock.

Success comes to the peopl make the greatest profit fro fewest mistakes.

We all yearn for the ma able, but some of us have g yearning capacity than others

Some people have an id are doing the greatest good greatest number by looking for number one.

RIPPLING RHYM by Walt Mason

IN THE RAIN

All day the rain's been p down, and streams are r through the town, and mud everywhere; it is a day to ma smile if he can rest in easy in his large rocking chair; some must do their divers must do their duty out of d gardless of the rain; I hol through the window glass, a them all, bedraggled, pask rands sane or vain. The pa man delivers eggs, and he h all up his legs, and more t feet; the water sloshes d neck; he sadly breathes the of Heck, and also Mike and But when I greet him at the he's just as pleasant as of when he was nice and dry; full of wrath and woe he let such feelings show, or mournful cry. The postman and brings a dun from one who demands the mon that I owed so long; all day he's t through the mud, all day he's the storm and flood, and still going strong. I wouldn't him if he shook his fist i and cried, "Gadzook, this is for slaves!" But he looks as he comes, a merry bit of he hums, he neither rants raves. It is a cheerful w jings, wherein men do w things without a sign of fr do their tasks 'neath weeping while I look on and mourn fore a glowing fire.

(Copyright, 1927, by George Matthew

On many of the wheat f the State of Washington h used instead of motor power e vesters and reapers when n the crop, twenty-horse team used.

The Philippine government s approximately $600,000 annu one-third its total health ap tion, to maintain the leper s Culion.

DOWN TO FACTS

Clerk: Shoes? Would you about—a three?

She: Yes; but let's not talk it—give me a five.—[Exchange

SUIT ACT TO BE WELL ENFORCED

ardization Official Says Public Will Be Protected

s and Vegetables Included in Provisions of Law

l of Tomato Seller to Be Watched Closely

For the protection of the general and the reputation of the in interstate and foreign mar- the California Fruit, Nut and Standardization Act of 1927 be strictly enforced, according announcement made yesterday by Horticultural Commissioner in charge of standardization

measure, which was enacted the last Legislature, was devised prevent deception in the packing, shipping or sale of fruits, and vegetables. It embraces ty-four commodities and pro- for the prosecution of any violating it. The act enu- four commodities not specified in the State Standardization Act which was repealed by the Legislature.

While the act provides that should provision of it be declared un- constitutional the validity of the shall not be affected, deal- and those charged with its en- ment are awaiting with inter- the outcome of the trial of George scheduled for Monday in Mu- Judge Wilson's court. Ac- ding to Deputy Commissioner Wil- Bowne, a retailer, is charged deception in the sale of toma- with having displayed produce a quality superior to that which

The act provides that enforcing of- shall have the power to enter inspect every place or vehicle their respective counties where of the enumerated commodities packed, stored, packed, deliv- for shipment, loaded, shipped, transported, offered for sale or Their powers extend to equip- and containers as well as to evidence what is considered to obtain a conviction. Ap- forty deputy commis- were sent out of the office of Horticultural Commissioner

GIRL SOUGHT FOR QUIZ IN OIL MURDER

Diary Also Hunted in Effort to Solve Killing of Station Owner

In a determined effort to unravel mystery surrounding the murder A. V. Thorne, oil-station owner who died to death fifteen days ago, police Lieutenants Freudenberg, Hutton and Peckham are searching for a girl known to them only as Ida or Jacqueline, who is thought to be the author of an anonymous letter sent to Capt. Bean two days

The note described love affairs said to have been engaged in by Thorne, and disclosed a knowledge of facts in the case which the officers are anxious to learn. They believe that new light will be thrown on the case if they get an opportunity to question the woman. Other valuable information is contained in a diary which the man kept, it is thought, and extensive search is being made for it.

Frederick J. Frederick, held on sus- picion of murder in connection with the case, still contends he is inno- cent, and, no positive evidence has been found against the prisoner but his statements over Thorne's attentions to Mrs. Thorne, a police ear, supplies a mo- tive which caused them to hold him. Much more is learned of Frederick's case, it is probably will be released

neral Service Conducted for Sheldon Borden

Funeral services for Sheldon Bor- Los Angeles attorney, who died last night, were conducted yes- terday afternoon at 2 o'clock at Brothers' chapel, 720 West Adams street. Dr. Sanford E. officiated.

Joseph Scott delivered a funeral prominent of the early bar of the county, in which he paid tribute to the character and work of his departed colleague.

The honorary pallbearers were Judge Stephens, Judge Shaw, Judge Burke, William J. Hunsaker, Judge Jefferson P. Chandler, R. Judge Henry W. O'Melveny, Oscar Judge Irwin A. Meserve, Frank Judge Oscar Lawler, Robert M. Judge Eugene Overton, John C. Fred James A. Anderson, all past- presidents, and Kemper E. Campbell, trustee of the Los Angeles County Museum; Jess E. Stephens, Jo- seph G. W. Camp and Edward

The active pallbearers were Richard Oliver, George R. Moore, Clar- ence E. Carpenter, Frederick W. Von Rhein, Chast G. Anderson, Roy Wade, Robert Starr and Forest

Interment was in Evergreen Ceme-

...ist! Council Hears London Lawmaker!

...ing Los Angeles and not the City Council yesterday ...ed to a short address by James ...mber London Councilman, who ...ed outspoken propaganda for ...ish Congress by congratulating ... statement upon the city

...ddress was extended by Mr. ... people who think we have ... the Councilman business by ... his surprise at finding Los ... to but fifteen of ... ...ments, while in London it

...ENT MAP FILED

...ment district map for the ... of Owensmouth avenue ... for my street and Valerio ... submitted to the Council ... yesterday by the City

TRADE HERE HARD HIT BY RATE RULING

"Split Delivery" Unfair to Coast Manufacturers; Protest to be Made

Pacific Coast manufacturers and distributors face a problem vital to their interests if the recently announced suspension of tariff rules applying to split deliveries of Atlantic seaboard merchandise is sustained, it was declared yesterday by H. R. Bradshear, traffic manager for the Chamber of Commerce, and Rex B. Sawyer of the Associated Jobbers, in announcing that a special meeting of the transportation committee of the chamber had been called for the 7th inst., to study and act upon the situation.

Under the recently announced tariff regulation, an eastern seaboard manufacturer or distributor can assemble carload lots of merchandise and distribute it at various Pacific Coast branches anywhere from San Diego to Seattle, on a less-than-carload basis, but for carload rates, which are considerably lower than the less-than-carload rate.

Los Angeles manufacturers would still be compelled to pay the less-than-carload rate if the split-delivery rate is upheld, it was pointed out by Traffic Manager Sawyer.

Citing soap as an example of how the new rate arrangement works, Sawyer said the commodity can be shipped from the Atlantic seaboard on a 45-cent carload rate and be subject to split-delivery service here, that is, reshipped to various jobbing centers along the Coast without additional payment of tariff. A Los Angeles jobber making deliveries on the same quantity basis would have to pay a rate of 61 cents to Portland and 71 cents to Seattle.

Similar conditions, applying to every kind of merchandise distributed and manufactured along the Pacific Coast, will prevail if the suspension of the split-delivery tariff is upheld, it was pointed out.

Telegrams of protest have been sent to the United States Shipping Board by the Associated Jobbers, the Chamber of Commerce and many individual concerns.

COUNCIL HAS TOUGH TIME IN BUNKERS

Spirited Contest Waged on Question of Permitting Rock Contractor's Work

The City Council yesterday fought the battle of the bunkers, contestants being the residents near One Hundred and Sixteenuth street and Broadway and Contractor George Oswald, who wants permission to operate sand and rock bunkers and a cement mixing plant at that location.

The matter still is undecided and the Council will have at it again in the near future.

A report from the Planning Commission and the Planning Committee of the Council was presented, granting Oswald authority to use the bunkers, which, incidentally, he already has constructed. Due to the action waged by Councilmen Colden and Hall, this report was withdrawn, with the probability that Oswald eventually will be granted permission under Section 4 of the zoning ordinance, a restricted, limited permission.

A spirited defense of the people of the vicinity, who foresee a cataract of dump trucks, horses, mules, dirt, dust and noise, was put up by Hall and Colden, but to judge by appearances they alone are in opposition to the contractor. Residents of the threatened territory, 319 of whom have signed protests, were in the Council chamber to object.

TRIO HELD IN NEW SCREEN STOCK DEAL

Men Taken in Violation of Corporation Law Said to Have Promised Riches

Charged with promising returns on investments amounting to 200 per cent, Orville V. Southworth, 33 years of age, 1217 West Tenth street; Charles A. Worden, 623 South Alvarado street, and George A. Durham, 6455 Fernwood avenue, were named defendants yesterday in a complaint issued by Dep. Dist.-Atty. Judson, charging them of violating the California Corporate Securities Act.

According to the complaint, Southworth was president of the Story Pictures, Inc., Worden was vice-president and Durham was general manager. The organization was formed to produce historical motion pictures, among them being the story of the Monitor and Merrimac; history of John Paul Jones and others.

The concern was capitalized at $500,000, but this was to have been increased to $2,500,000 at an early date, according to investigating officers.

The three men were arrested by Detective Lieutenants Edwards, Reed, Murray and McCollum of Central Station, charged with having sold $1500 worth of stock without a permit to Mrs. Mary E Cushing, 2712 West Eighth street. The trio also are asserted to have attempted to sell stock to Mrs. Harriett Churchill, 401 South Rampart Boulevard.

Fitts Reported Much Improved

The condition of Lieut.-Gov. Fitts, operated on two weeks ago for a shrapnel wound in the leg incurred in the World War, was reported as excellent last night by Mrs. Fitts.

"Mr. Fitts is feeling far better tonight than at any time since his operation," she said. "He is even talking about going back to work, but it will be at least ten days before anything of that sort will be possible."

Lieut.-Gov. Fitts was operated on for the seventeenth time for his war injury on November 18, last.

Accommodation Desk on the Mezzanine Floor has been installed so that we may assist you in mailing gifts...on time.

Seventh at Olive

Coulter Dry Goods Co.

FOUNDED in 1878

Have you a Charge Account at Coulter's?

—If you haven't why not call at our Credit Office and make application for one so you can take advantage of our Christmas Specials.

Christmas Gifts at Coulter's

Becoming Fall Millinery Reduced ½ Price

—Many Wonderful Hats Remaining from Our Month-End Sale Have Been Grouped at ½ Price.

Soleils . . . Velvets . . . Metallics

—Hats from well known New York Manufacturer are shown in this group in black and all colors and head sizes.

—The close smart turbans, hats with small and medium brims, skull effects, hats that turn becomingly off the face, hats that have simple but clever ornaments, or tucked and crushed crowns.

(Coulter's—Third Floor)

French Novelty Gloves

For the Christmas Gift!

$3.50 to $9.50 pr.

—Novelty cuffs gloves from the best known of French glove makers are here in all the dainty styles that appeal to the well dressed women.

Perrin's Washable Gloves, $4.00

—The washable Cromex gloves with clever hand sewn seams that are so much in vogue at present. One pearl button fastens the glove at the wrist.

(Coulter's—First Floor)

Sweaters for Gifts

—Why not! Sweaters make ideal gifts for girls and the "slip-on" sweater is the favorite among the school or college miss.

—Coulter's Sports Shop are showing lovely gift sweaters that would belong to the sweater aristocracy if there were such. Among the selection are the cardigan sweaters, and a plain jersey slip-on with or without collar. Color combinations are red, navy trimmed . . surf green with rose blush . . pineapple with black . . rose blush with salmon pink.

Priced $15.00 and $16.50

Others range in price from $6.95 to $25

Special for Saturday

One Piece Jersey Dresses, $15.75

—Smartly styled in the new fall shades, sizes 14 to 44.

(Coulter's—Third Floor)

Non-Crushable

Beautiful Violets for The Holiday Gifts

—Priced $2.50 and $3.25

—These wonderfully lovely violets come already boxed for the gift. They are most unusual as they are non-crushable, having been fashioned of wood fibre from the Chinese rubber tree. They have an unbelievably "real" appearance and the wood fibre gives them a most dewy life-like look that is most satisfactory to the wearer. —Charming shades of violet and pale sea-shell pink are offered at $2.50 and $3.25 a bunch including the green foliage and box.

(Coulter's—First Floor)

Don't Miss the Last Day of Formfit Demonstration

—Young girls as well as women of matronly figures will benefit by it. Miss Maedl of Chicago for the past week has been demonstrating the Formfit Girdleiere. Avail yourself of this opportunity.

(Coulter's—Corset Section—Fourth Floor)

Suggestions from the First Floor

Women's Fitted Suit Cases, $29.75

—A special price on these fine cowhide leather suit cases with fitted trays. One may choose the favorite color of the recipient, if the case is selected for a gift, as 10 fittings are shown in colors of white, blue, maize or pink.

(Coulter's—First Floor)

Rhinestone Brooches In Box, $1.95

—Attractive sparkling rhinestone, or white stone pins that come in effective designs are shown already boxed for the gift. These brooches are having quite a vogue among the well dressed women.

(Coulter's—First Floor)

Desk Sets, $3.95

—Rose, blue or amber colors may be had in these delightful looking desk sets, which consist of writing pad, paper knife, blotter and paper rack.

—Other desk sets that look more "tailored" come in leather and metal and are priced up to $35.

(Coulter's—First Floor)

New Hand Bags, $5.75

—Bags of beauty that come in the charming fabrics and leathers, such as antelope and silks, in styles that appeal to the feminine taste. A most complete selection of styles, any one of which would make a welcome gift.

(Coulter's—First Floor)

Silverware for the Lasting Gift

—**Pie Plates $3.45.** Silver plated with Pyrex lining.

—**Normandie Trays, $1.95.** Attractive trays with lace inserts.

—**Silver Plated Sugar and Creamer Sets, $5.00,** in an attractive design.

(Coulter's—First Floor)

Toiletries

—**Military Sets, $4.95 to $17.50.** Ebony or natural grained wood, attractive, put up in gift boxes, in 3-piece, and 6-piece sets.

—**Pearltone Sets Priced $19.50.** Practical gifts for women are these 3-piece sets, comb, brush and mirror, in colors of pink, blue, maize, white and green.

—**Boudoir Clocks** in colors, special, $2.95.

—**Bath Salts Sets, $1.00.** Consisting of salts and dusting powder.

—**Novelty Bath Salts, $1.25.** Attractively packed in Elephant shaped container which can be used as a cigarette box when emptied.

—**Powder Bowls, $1.00.**

—**Coty's Perfume, $3.75.** Special size containers, 1⅔ oz. L'Origan, Chypre and Paris.

(Coulter's—First Floor)

Special Values in

Silk Ties in Men's Shop Priced $1.15 each

—These have been specially selected for our Christmas shoppers and are very effective in design and colors.

Men's Pure Linen Handkerchiefs, $5.25 doz.

—Purchase these wonderfully fine white linen handkerchiefs by the dozen and save! They come with the Shire hemstitched hem, hand drawn, and in the regulation size. Hems are ⅛ and ¼ in.

Silk Lined Robes of Matalasse and Velvet, $25.00 and $52.50

—Brocaded matalasse robes with satin collar and cuffs, come lined at $25.00 and would make a most welcome gift.

(Coulter's—First Floor)

Gift Stationery 50c to $18.50

—Lovelier than ever before are the gift boxes of fine stationery. Many of the envelopes in these gift boxes come with effective novelty tissue linings. One may indulge one's love for color schemes in stationery as most every shade is shown in one to five quire boxes.

—Particularly attractive are a few choice silk and leather covered boxes specially designed for gifts.

(Coulter's—First Floor)

Reductions on Group of Winter Coats

—Beautiful Fur-Trimmed Garments That Comprise Coats for

Travel . . . Sports . . . and Dress

—Coats that have all the style appeal, all the fineness of fabric . . . the rich luxury of furs . . that women of taste are demanding in fall coats.

—Fascinating models for women . . . for misses . . . for the larger women in this well selected group offered at great savings.

(Coulter's—Apparel Section—Third Floor)

Silk Lingerie for Gifts

$3.95 to $5.95

—A price range that will meet every purse! These dainty lovely things for women and misses are just brimming with gift appeal . . . so shop early for the best selection.

Bloomer Chemise $3.95 and $4.95

—Soft silks and pretty laces combine to make this very new and charming garment that combines the chemise and bloomers.

Bandeaux Sets, $3.95

—Charming little sets to wear with the dance frock that are swagger in tailored styles or fascinating in laces and ribbons.

Night Gowns $3.95 and $5.95

—Lovely things of soft caressing silks and alluring laces that would make some girl happy on Christmas morn.

Pajamas $5.95

—These delightful garments are fashioned of crepe de chine in trig tailored styles or in the soft lacy effects that appeal to the dressier type of miss.

Gift Suggestion

—Garters, 50c to $2.95.

—Novelty Boudoir Sachets and Boutonniers, $1.50 to $3.95.

—Mules, plain or trimmed, $3.95 to $5.95.

—Lingerie Bags, $2.95.

—Bed Sacques, $3.95 to $5.95.

—Boudoir Caps and Bands, $1.25 to $3.50.

(Coulter's—Fourth Floor)

Suggestions for the Girls' Christmas Gifts

—Little girls love dainty things to wear as well as the practical and in our Intermediate Section are many gift ideas that will appeal to younger misses.

Rain Coats, two and 3-pc. sets....$3.95 to $7.50

Blanket Robes.....$3.95 to $7.50

Quilted Robes.....$7.50 and $10.00

Bed Room Slippers.....$1.25 to $3.95

Dresses, wool Jersey or crepe.....$5.95 to $12.50

Dresses, silk or velvet.....$9.75 to $18.50

Sweaters, coat or slip-over models.$3.95 to $10.00

Silk or Rayon Lingerie—gowns, pajamas, slips, bloomers, and vests moderately priced.

(Coulter's Intermediate Section—Fourth Floor)

FIGHT CLIMAXES FILM LOVE FEUD

Director Under Bond After He and Aide Are Jailed

Pair Accused of Ambushing Former Grid Star

Jean Jarvis, Girl Center of Row, Being Hunted

A fight in the darkness of Laurel Canyon in the early hours of last Sunday which police believe was over the affections of Jean Jarvis, a dancer and moving-picture actress, was revealed yesterday when the District Attorney's office issued a complaint charging assault and attempt to commit murder against William Nigh, a moving-picture director, his chauffeur, Burt Trowbridge and "John Doe."

The complaint was issued to Edward Usher, Jr., former Michigan football star, who asserted he had been attacked by Nigh, Trowbridge and another man. Nigh was placed under arrest on the complaint and after being held several hours at Hollywood Police Station was released on $5000 bail. The chauffeur was held and both are scheduled to be arraigned today.

In the complaint issued by the District Attorney's office yesterday, and sworn to by Usher, charges that Nigh and his chauffeur attacked him, beating him with an automobile crank when Usher emerged from a Laurel Canyon residence in company with Miss Jarvis, for whose affections Usher told authorities there has been a spirited rivalry for some time between him and Nigh.

According to police and court records this is Nigh's second escapade in pursuit of the favor of Miss Jarvis. A $25,000 damage suit is pending in Riverside county courts against Nigh, filed by Leonard Benedict of Soboba Hot Springs, last summer.

Benedict charges Nigh came to his home late at night, displaying an officer's badge, ordered him into an automobile and demanded to know the whereabouts of Miss Jarvis. Benedict says he could not tell because he did not know the woman.

Nigh is charged in the damage suit with intentionally driving his automobile off the road, injuring Benedict and disappearing. Benedict was found injured with the car which bore no license and was arrested, on which action he bases his suit against the director.

"SHADOWING" CHARGED

According to Usher, Miss Jarvis formerly was a close friend of Nigh, whose real name is asserted to be Emil Kruschke. They frequently dined together and attended many public functions until one day Nigh introduce Miss Jarvis to his friend, Usher.

At this point, Usher admitted to Dep. Dist.-Atty. Judson, Miss Jarvis's interest in the director waned slowly until about three months ago she ceased to see him and spent many hours in the company of Usher.

Three weeks ago, Usher charges, Nigh's chauffeur, Trowbridge, began to "shadow" him continually.

The crisis came Saturday night when Usher escorted Miss Jarvis to the home of a friend, Hugh Anderson, in Laurel Canyon, where they spent the evening. When they left the cabin at 2 a.m., Usher asserts, they were waylaid by the director, his chauffeur, and another man unknown to him.

JOINS IN FIGHT

"Don't hurt the girl, whatever you do,' Nigh shouted to his companions as he led the attack, according to Usher's statement. Then, Usher said, Nigh assailed him with an automobile crank which he managed to take from him. Nigh then is asserted to have seized a lead pipe from his pocket and renewed the attack.

Meanwhile the third member of Nigh's party drew a revolver which he flourished, Usher said, and fearing death he shouted for help. Anderson rushed from his home at this stage of the fight and assisted Usher in driving the three other men away, Usher told Dep. Dist.-Atty. Judson.

In the Hollywood jail last night the motion-picture director denied Usher's charges and gave police an entirely different version of the early-morning canyon battle.

"I most emphatically did not attack Usher," the director declared.

GIRL HUNTED

"I was on my way to the canyon home of Lloyd Hamilton when a tire on my automobile went flat near the house where Usher and a number of other people apparently were having a party. I was aiding my chauffeur in fixing the tire when the party broke up and the members began to pour out of the house. They had hardly gottten outside until an altercation started in which I soon inadvertently got. I had an automobile crank in my hand that I had been using to fix the tire and which I wielded when the going got 'hot.'"

According to Hollywood police Nigh readily admitted using the automobile crank, but declared he wielded it only for self-protection and had no idea of whom he hit, "if anyone."

Nigh ended his account by declaring that he "cares nothing for the girl concerned and the entire affair is a frame-up."

Usher last night was in his apartment at the Hollywood Athletic Club nursing a scalp wound and several abrasions on his head. Miss Jarvis was nowhere to be found, although Hollywood police were searching for her for questioning. Trowbridge, Nigh's chauffeur, refused to talk of the asserted affair, pleading that he "doesn't know what it's all about."

TELLS OF BATTLE

"We were sitting in my roadster about to leave Mr. Anderson's place," Usher said, "when Miss Jarvis looked around and exclaimed, 'There's Bill Nigh.'"

Usher said the next thing he knew the heavy crank of an automobile crashed through a wind wing of his roadster and struck him on the head. With blood streaming down his face, Usher said, he struggled from the car and defended himself against Nigh, while the latter cried, "Come on boys, let's get 'em."

Outside the automobile, Usher said he managed to wrest the crank from Nigh and was staggered by a blow from behind. When he turned his attention to Nigh again, he said, the motion-picture director was armed with a heavy lead pipe. Usher said he was felled with the lead pipe when Miss Jarvis or some other member of the party screamed and the attackers fled.

UNDERTAKING PARLOR LOCATION PROTESTED

A protest against the establishment of an undertaking parlor at Forty-fifth street and Western avenue, with the request that the habit of creating spot zones be restricted as much as possible, was received by the Council yesterday from the South Los Angeles Realty Board and referred to the City Planning Committee.

Knights of Cupid Make Night Hideous in Brawl

Principals in Battle for Affections
Left to right—Edward Usher, Jean Jarvis and William Nigh.

SURPRISE SPRUNG IN TRIAL

State Produces Witness to Shooting of Italian Youth by Lankershim Woman

The second trial of Mrs. Louise Cable on a charge of murder growing out of the shooting last June of 14-year-old Rinaldo Frassini reached the half-way mark yesterday in Judge Fricke's court when the prosecution rested its case with the testimony of two "surprise" witnesses.

Mrs. Cable is accused of shooting the boy while she and her husband were seeking to oust young Frassini, his father and brother from the Cable ranch near Lankershim, where the trio was hunting rabbits. At her first trial, Mrs. Cable set up the defense that the revolver she held was accidentally discharged and the jury was dismissed after failing to reach a verdict on the question of her guilt or innocence.

Alfred Burris and Lewis Broyles were the "surprise" witnesses called yesterday by the State.

Burris testified he heard three shots at the time young Frassini was killed while Broyles declared he witnessed the firing of one shot from the gun said to have been held by Mrs. Cable. Broyles expressed the opinion that Mrs. Cable held the pistol on a level with her shoulders and it was expected his testimony would be used in an effort to offset the defense contention that the weapon was accidentally fired.

The defense will open its case when the trial is resumed Monday.

DELAY FOR AIR SPRING STOCK CASE

Questioning of Seibel Off Until Auditors Complete More Work on Records

Formal questioning of Henry Seibel, inventor-president of the Seibel Air Springs Company, Inc., by officials of the staff of Corporation Commissioner Freidlander, on the stock sales and operations of the corporation, which was set for yesterday at 10 a.m., was delayed until auditors are nearer completion of a check of the records of the company, according to Assistant Executive Secretary Strachan.

Seibel appeared for the third time yesterday at the commission office with additional papers relative to the formation of the corporations in Delaware, Arizona and California. He will be called again when the records now in the hands of the auditing staff have been examined, Strachan said.

According to the records of the Seibel Corporation on file in the office of the Corporation Commissioner, a permit was granted the company in June, 1920, to sell 200,000 shares of $1 par-value stock. The funds were to be used in the manufacture of a patented air-spring seat, the patent rights to the invention belonging to Seibel, who was named president.

Following complaints from asserted stock buyers, who state that they never have received a dividend on their investment, the stock records of the Seibel company were examined by auditors early in February of this year and the permit was suspended. At that time, according to reports of investigators from the Corporation Commission office, the figures available showed that the Seibel company on February 3, 1926, had assets of $165,000, liabilities of $23,000, leaving a net value of $142,000, against which capital stock outstanding was asserted to be $250,000. This indicated a deficit in operations of $117,000, the auditors assert, and gave the outstanding stock a very low value.

BOYS STUDY TO AID IN YULE MAIL RUSH

In order to assist the Postoffice Department with the annual Christmas rush, scores of boys are taking a special course in mail sorting at the Metropolitan High School, under the direction of Miss Lansing. The courses comprises a general knowledge in geography together with a grounding in business arithmetic and an ability to read various types of handwriting. The work consists of sorting letters, managing canceling machines, labeling letters and placing them in the mail sacks.

PROTECTIVE LEAGUE HAS NEW BOARD

Public School Body Adds Six New Directors at Its Annual Gathering

An increase in the members of its board of directors from nine to fifteen was the chief proceeding of the annual meeting of the Public School Protective League in the Alexandria ballroom last night to celebrate the tenth year of its existence.

Judge Edmonds, president of the league, was the only speaker, the annual meeting being limited to a review of the organization's past achievements and its plans for the future.

Members were urged to a larger use of the exemption from physical examination and from the study of hygiene and the germ theory of disease. It was pointed out that since the league has won exemption for its children that all parents opposed to either the one or the other should stand on their rights.

It was intimated by the speaker that while no definite movement has been started for an amendment to the constitution making vaccination not compulsory in any public school, college or university, such a step is being contemplated.

The board of directors elected by unanimous vote last night follows: Judge Edmonds, Dr. William K. Chambers, Dr. T. L. Ratledge, Miss Ruth Sterry, Marshall Stimson, all of Los Angeles; Miss Adah K. C. Allen of Long Beach, Miss Mary Williams, Pasadena, Mrs. Robert E. Dean, and Floyd C. Judah, San Francisco. New members are Kimpton Ellis, Miss Ada Faulconer, Mrs. J. B. Green, strom and Dr. Ellsworth Fleming of Long Beach.

Peggy Hamilton Judges Habits of Equestrians

Peggy Hamilton managed and judged a riding-suit fashion parade, for which three prize cups were awarded at a meeting of the Breakfast Club yesterday. Clifford Gillespie won the honors for the most attractive and correct outfit; Dr. H. A. Rosenkranz receiving the award for the most interesting fancy costume, and the comedy make-up trophy to Cecil George.

President Joseph Sullivan of Loyola College, speaker of the day, discussed methods for bringing about perpetual peace, urging the substitution of true international friendship in place of hatred and warfare. Orra E. Monnette and Eugene D. Bottler, Jr., were hosts, and the other out-of-town guests were Dr. Herman Bumpus of the Mayo Clinic, Rochester, Minn. and Dr. Frank Hinman of San Francisco.

ENGINEERS ON VISIT

It may be cooler in Los Angeles today. A delegation of experts in the art of contracting the mercury will arrive in the city on the Lark of the Southern Pacific from San Francisco. The delegation is comprised of a dozen representatives of the National Association of Practical Refrigeration Engineers. The visitors are to remain here until Monday evening, when they will depart over the Southern Pacific for Phoenix en route to the East.

BETTERMENTS REQUESTED

A petition for the improvement of Laurel avenue between Beverly Boulevard and Third street was filed with the Council yesterday. Reference was made to the City Engineer and Public Works Committee.

EMPLOYEE RISKS LIFE FOR PLANT

Factory Superintendent May Die of Fire Injuries; Owner's Wife Scorched

In an attempt to save the building of the Western Pencil Company from fire at 1101 Venice Boulevard, Otto Gamball, factory superintendent, received first and second-degree burns yesterday which may cause his death. Mrs. H. L. Zimmerman, wife of the owner of the factory, was scorched by the heat when she attempted to save company books and records.

The fire virtually destroyed the two-story building, causing damage estimated at $15,000. The blaze was caused, police say, by overheated celluloid in an oven used for preparing the material to be used in the manufacture of pencils. Gamball, who was near the oven, attempted to pick it up and carry it outside the building.

Gamball, who lives at 1017 East Commercial street, East Inglewood, was treated at the Georgia-street Receiving Hospital. Mrs. Zimmerman refused medical attention.

WOMEN HEAR OF ILLITERACY WAR

(Continued from First Page)

are 95,892 illiterate persons in California, as compared with 39,000 in Arizona, 4000 in Idaho, 6000 in Utah and approximately 9000 in Oregon. There are 266 in Long Beach, 297 in Santa Barbara, 1296 in Sacramento, 4638 in Oakland, 8520 in San Francisco and 20,233 in Los Angeles, or more in Los Angeles county than in many whole States.

Speaking of the work in other countries, Mrs. Stewart said that Japan has challenged the United States in a race to stamp out illiteracy, and that China has simplified her alphabet and is providing free textbooks, while laymen are serving as volunteer teachers. China has predicted that not in a decade but in one generation she will have 100 per cent literacy, and to prove it points to figures showing that 5,000,000 have been taught in the last three years.

"I admit," said Mrs. Stewart, "that many ignorant Russians, Mexicans and Italians swell the California total. But their own countries teach them, and we must teach them here. There are three points to be remembered. First, that we have them and that their names are available; second, that they can be taught. Some say that they are morons and imbeciles and cannot learn, but the war proved differently. If Helen Keller's teacher had taken this attitude, what a wonderful woman would have been lost to the world! and it is unkind to say that they do not wish to learn, because they do. Indians on reservations are walking seven miles each night through snow to go to school, and in Alabama there are twice as many schools for negroes as for whites."

Speakers at the luncheon meeting were Dr. Gertrude Laws, who had for her subject "Adult and Parental Education in California," and Rabbi Herman Lissauer of Temple Emanu-El, who gave the outlook of the Jewish people toward education.

OWNERS REASSURED

Answering the complaint of a property owner, City Engineer Shaw yesterday reported to the Council that holes and trenches, created in connection with the work on Silver Lake avenue and Lake View avenue are being properly protected with lights and that rocks left on private property will be cleaned up as the work progresses.

PEAK NAMED FOR TETON SCALER

Mt. Owen in Wyoming Has Been Designated That in Angeleno's Honor

In recognition of the feat of W. O. Owen, Los Angeles resident, in being the first man to make the ascent of Wyoming's great peak, the Grand Teton, the United States Geographic Board officially has designed a peak in the Grand Teton as Mt. Owen, according to a letter received yesterday from F. M. Fryxell of the geology department of the University of Chicago.

Prof. Fryxell petitioned the Geographic Board to name the peak after Mr. Owen, following his own ascent to the summit of the Grand Teton last summer. According to Prof. Fryxell the actual conditions he found on the peak leave no doubt that the Owen ascent, made August 11, 1898, was the first ever made of the Grand Teton, for the conditions which he found were identical with those described by Mr. Owen thirty years ago.

PLUVIUS TO DRENCH PEAT FIRE

It'll Be All Over With Baldwin Hills' Big Smell if Father Ricard Knows His Ozone and it Rains Soon to Fill Creek Diverted to Blaze

If Father Ricard called the turn when he wrote "December 10, wet, the order of the day," the pete-bead fire at the foot of Baldwin Hills will be extinguished and the victims of the "big smell" again will believe the buds are blossoming, the sun is shining and the birds are singing.

City Engineer Shaw, possessed of $14,000 and the services of a foreman, a carpenter, a pipefitter and nine laborers, legally designated by the City Council as the peat-bed fire army, yesterday started operations.

He put a steam shovel to work digging a diversion trench from Centinela Creek to the twelve-acre patch of smoldering peat. The trench will be completed in a few days. The Sisuson-avenue storm drain discharges into the creek and, therefore, when the rains come the flood waters will be distributed over the peat bed.

In the event the scheme doesn't work, Maj Shaw has another plan. Two six-inch water mains are in the vicinity and Maj Shaw has made a deal with the Water Bureau for a lot of good water cheap. The mains will be tapped and the water forced into the ground by means of jetting.

FLASHES

HERSHOLT ASSIGNED

"BRAGGART," AN ORIGINAL, TO BE STAR'S NEXT

BY GRACE KINGSLEY

Jean Hersholt's next starring picture for Universal will be "The Braggart," according to present calculations. The story is by Benjamin S. Cutler, who wrote the story especially for Hersholt, and Hersholt considers the role potentially his greatest.

It is likely that Belle Bennett will play the feminine lead, and that Edward Sloman will direct.

Hersholt will enact a father separated for years from his wife and daughter, with many dramatic complications when the three meet again.

At present the character actor is busy in "Abie's Irish Rose," which Victor Fleming is making for Paramount.

Alberta Vaughn with De Mille

For the first time in her career, Alberta Vaughn will work at the De Mille-Pathe studios.

ALBERTA VAUGHN

Miss Vaughn was cast yesterday in "The Skyscraper," William Boyd's current starring vehicle in which Alan Hale is featured with Sue Carol playing the feminine lead.

Howard Higgin will direct "The Skyscraper" as his first picture with De Mille, although, as will be remembered perhaps, Higgin began his career with De Mille at the old Lasky studio in the capacity of head property man. Since those merry old days he has written and directed many pictures.

Others who were yesterday cast in important parts are Robert Edeson and Lucien Littlefield.

Dudley Murphy wrote the story, an original.

Alice White in It

Alice White, who, as previously announced, has been cast in an important role in "Do It Again," the Henry Hobart production for First National, which Marshall Neilan is directing, will portray a trapeze girl.

ALICE WHITE

The circus picture, featuring Mary Astor and Lloyd Hughes, is an adaptation by Harvey Thew of Dixie Wilson's magazine story, "Help Yourself to Hay."

This is Miss White's first role at First National since "The Private Life of Helen of Troy," as she was loaned by the company to Paramount for the part of Dorothy in "Gentlemen Prefer Blondes."

McCormick Is Impartial

Let the chips fall where they might, John McCormick, Colleen Moore's production manager, started out yesterday hewing so broad a way in his search for British aviators to appear in Colleen's picture, "Lilac Time," that, in making screen tests, he included not only the men of his office staff, but, reaching out even further, included some of the writers of the publicity office.

Several players must impersonate British flyers, and McCormick explains that, while there are many such in Los Angeles, they probably do not look as they did away back in 1914. Hence the screen tests. If you hear of a handsome young publicity writer or two giving their typewriters to the poor, and becoming actors, don't be surprised.

Gary Cooper, as heretofore prophesied, has been assigned as Colleen's leading man in "Lilac Time."

Bebe Daniels's New Satire

While Bebe Daniels is taking a rest from screen satire in her present Paramount vehicle, "Feel My Pulse," that doesn't mean that she has permanently deserted those kidding subjects like "She's a Sheik," which are proving so popular.

BEBE DANIELS

"Indeed, Ramon Romeo is at present at work on a story called "Lady Jekyll and Miss Hyde," in which, as you will have guessed, Miss Daniels plays dual roles.

Bodil Rosing Signs

So remarkable an impression did Bodil Rosing make in Fox's "Sunrise," which had its premiere at the Carthay Circle the other night, that First National decided they simply must have her, willy-nilly. Wherefore, a part for Miss Rosing was swiftly written into Estelle Taylor's vehicle, "The Whip Woman," which was supposed to be all finished except for retakes, and Miss Rosing will go out to the studio today to begin work on it.

Miss Rosing, be it known, not only has the distinction of being the mother of the lovely Mrs Monte Blue, but is descended from a long line of noted Danish actors, and therefore comes by her talent naturally.

Joseph Jackson Rewarded

Joseph Jackson, former newspaper man and publicity representative, has made a record in his two months at Warner Brothers by titling two pictures and writing the adaptation for two others. His work has been so successful that yesterday Jack L. Warner drew up a new contract for the young writer, to go into effect the day the Warner studios reopen after their vacation period, which is to begin the latter part of December.

Camilla Horn With Barrymore

John W Considine, Jr., of United Artists, announced yesterday that Camilla Horn, the German actress who was signed to a long-term contract with United Artists over six months ago, will play the leading role opposite John Barrymore in "Tempest."

This arrangement makes everybody happy, it appears, in the first place the part was written for Miss Horn. Then she thought she would not be able to come to America in time to play it, so Dorothy Sebastian was borrowed from Metro-Goldwyn-Mayer. Then suddenly it was discovered that Miss Sebastian would be needed sooner than was expected for Ramon Novarro's next starring vehicle. Which left everybody up in the air.

Then came the glad word that Miss Horn would be able to get here in time after all. And this, it seems, she has done.

THEATERS
SUBURBAN *and* NEIGHBORHOOD

WEST COAST THEATERS, INCORPORATED

LOS ANGELES

ADAMS (Formerly Burd's)
Sat.—Marion Davies in "The Fair Co-ed"
Sun.—Dorothy Mackaill in "The Crystal Cup"
Mon., Tues.—Loubrie Joy in "The Angel of Broadway"

ALVARADO 710 S. Alvarado
Closed indefinitely

ALHAMBRA
Sat., Sun., Mon., Tues.—Sally O'Neil in "Sunny"

ART 321 South Main Street
Sat.—Jack Mulhall in "Sailor Brother, Sailor"
Sun., Mon., Tues.—Bee Lyon in "The Love of Sunya" "The Texas Terror"

BALBOA 97th and Vermont Ave.
Sat.—Tom Mix in "Tumbling River"
Sun., Mon.—Douglas MacLean in "Soft Cushions"
Tues.—Irene Rich in "The Desired Woman"

BOULEVARD
Sat., Sun., Mon., Tues.—"The Wreck of the Hesperus"

CRYSTAL 3326 Whittier Boulevard
Sat.—"Jaws of Steel"
Sun., Mon.—"Tumbling River" "Publicity Madness"
Tues.—Allene Pringle in "Body and Soul"

FIGUEROA
Sat.—Sally O'Neil in "Sunny"
Sun., Mon., Tues.—"The Sky Raiser"

GRAND 116 South Main St.
Home Closed

HIGHLAND
Sat.—Milton Sills in "Hard Boiled Haggerty"
Sun., Mon., Tues.—Laura La Plante in "The Cat and the Canary"

JEWEL
Sat.—"Topsy and Eva"
Sun., Mon.—Milton Sills in "Hard Boiled Haggerty"
Tues.—Harriet Davies in "The Fair Co-ed"

LIBERTY 230 South Main Street
Sat., Sun.—Tom Mix in "The Circus Ace"
Mon., Tues.—"Full Speed" "Speedboat"

LYCEUM 227 South Spring Street
Sat.—Billie Dove in "The American Beauty"

MANCHESTER 836 West Manchester
Sat.—Dorothy Mackaill in "The Crystal Cup"
Sun., Mon., Tues.—Bert Lytell in "Alias the Lone Wolf"

MESA Sixteen and Agnes Ave.
Sat.—Raymond Griffith in "Paid in Love"
Sun.—Edmund Lowe in "Publicity Madness"
Mon., Tues.—Douglas MacLean in "Soft Cushions"

MOON 322 South Main Street
Sat.—Warner Baxter in "Drums of the Desert"
Sun., Mon., Tues.—"Chang"

OPTIC 323 South Main Street
Sat.—Janet Gaynor in "Two Girls Wanted"
Sun., Mon., Tues.—"Paid in Love" "The Screaming Fool"

RED MILL
Sat.—"Back Stage"

REGENT 448 South Main Street
Sat.—"The Wolf's Trail" "The Satin Woman"
Sun., Mon., Tues.—Jackie Coogan in "The Rag Man"

RITZ
Sat.—"A Harp in Hock"
Sun., Mon.—Irene Rich in "The Desired Woman"
Tues.—Jane Novak in "Alias the Deacon"

ROYAL 1710 South Main Street
Sat.—Conrad Nagel in "Slightly Used"

SAN CARLOS At Grillo and N. Main
Sat.—"Topsy and Eva"
Sun., Mon., Tues.—Marion Davies in "The Fair Co-ed"

STARLAND At 2624 North Broadway
Sat.—Dorothy Gish in "Tipsy"
Sun., Mon.—Milton Sills in "Hard Boiled Haggerty"
Tues.—Edmund Lowe in "Publicity Madness"

SUNBEAM 69th and Compton
PROGRAM UNANNOUNCED

TIVOLI 3219 Central Avenue
Sat.—Jackie Coogan in "The Rag Doll"
Sun., Mon.—Marion Davies in "The Fair Co-ed"
Tues.—Norma Talmadge in "Camille"

UPTOWN
Sat.—Jacqueline Logan in "The Blind Ship"
Sun., Mon., Tues.—Bert Lytell in "Alias the Lone Wolf"

VERMONT
Sat.—Milton Sills in "Hard Boiled Haggerty"
Sun., Mon., Tues.—Norma Talmadge in "Camille"

WESTLAKE 626 South Alvarado Street
Sat.—Douglas MacLean in "Soft Cushions"
Sun., Mon., Tues.—Jane Novak in "Alias the Deacon"

YORK 4910 York Boulevard
OUR SHOWS ARE ALWAYS THE BEST

ANAHEIM

CALIFORNIA
Sat.—Sally O'Neil in "Sunny"
Sun., Mon.—Lon Chaney in "London After Midnight"

BELL

ALCAZAR
Sat.—Bert Lytell in "Alias the Lone Wolf"
Sun., Mon.—Virginia Valli in "East Side, West Side"
Tues.—Lillian Gish in "Annie Laurie"

BEVERLY HILLS

BEVERLY 204-6 Beverly Drive
Sat.—Bebe Daniels in "She's a Sheik"
Sun., Mon., Tues.—Sally O'Neil in "Sunny"

GLENDALE

ALEXANDER
Sat.—Octavus Costello in "The College Widow"
Sun., Mon., Tues.—Wallace Beery in "Now We're in the Air"

EAST GLENDALE (Formerly Burd's)
Sat.—Douglas MacLean in "Soft Cushions"
Sun., Mon.—Virginia Valli in "East Side, West Side"
Tues.—Dorothy Gish in "Mme. Pompadour"

LINCOLN
Sat.—"The High School Hero"
Sun., Mon., Tues.—Florence Vidor in "One Woman to Another"

HERMOSA BEACH

METROPOLITAN
Sat.—"The Girl in the Pullman"
Sun.—Conrad Veidt in "A Man's Past"

HOLLYWOOD

CARMEL Crescent Junction, Hollywood
Sat.—Noel Gibson in "Galloping Fury" Vaud.
Sun.—"The Lone Eagle" Vaud.
Mon., Tues.—Fred Thomson in "Jesse James"

VISTA (Formerly Burd's)
Sat.—Jackie Coogan in "The Rag Doll"
Sun.—Lew Cody in "Oh Doctor!" 4 Acts Vaud.
Mon., Tues.—Billie Dove in "The American Beauty"

GRANADA 7421 Sunset Boulevard
Sat.—Richard Barthelmess in "The Drag Net"
Sun., Mon., Tues.—"The Sky Pirate"

HOLLYWOOD 6817 Hollywood Boulevard
Sat., Sun., Mon., Tues.—Burt Lytell in "Alias the Lone Wolf"

LA MIRADA La Mirada and Vine Streets
Sat.—"Jaws of Steel"
Sun., Mon.—Loubrie Joy in "The Angel of Broadway"
Tues.—"The Lone Eagle"

PARAMOUNT 6520 South Main Blvd.
Sat.—Marion Davies in "The Fair Co-ed"
Sun., Mon.—Douglas MacLean in "Soft Cushions"
Tues.—Norma Talmadge in "Camille"

WILSHIRE 321 South Western
Sat.—Tom Mix in "Tumbling River"
Sun., Mon.—Irene Rich in "The Desired Woman"
Tues.—Jane Novak in "Alias the Deacon"

HUNTINGTON PARK

CALIFORNIA
Sat.—Fred Thomson in "Jesse James"
Sun., Mon.—Dolores Costello in "The College Widow"
Tues.—"Lia Rhondelar"

LYRIC
Sat.—"The Lone Eagle"
Sun., Mon., Tues.—Wm. Boyd in "The Dress Parade"

LANKERSHIM

EL PORTAL
Sat.—Fred Thomson in "Jesse James"
Sun.—Esther Ralston in "Figures Don't Lie" Vaud.
Mon., Tues.—Laura La Plante in "The Cat and the Canary"

EMPRESS
Sat.—"Caballero's Mysterious"

LONG BEACH

CAPITOL
Sat., Sun.—"Land Beyond the Law"
Mon., Tues.—Florence Vidor in "One Woman to Another"

EGYPTIAN
Sat.—Douglas MacLean in "Soft Cushions"
Sun., Mon.—Jane Novak in "Alias the Deacon"
Tues.—Milton Sills in "Hard Boiled Haggerty"

IMPERIAL
Sat., Sun., Mon., Tues.—Lon Chaney in "London After Midnight"

WEST COAST
Sat.—Wallace Beery in "Now We're in the Air"
Sun., Mon., Tues.—Billie Dove in "The Love Mart"

OCEAN PARK

DOME HOME OF VAUDEVILLE
Sat.—Clara Bow in "Wings" Vaud.
Sun., Mon., Tues.—"The Girl in the Pullman"

ROSEMARY
Sat., Sun., Mon., Tues.—Raymond Hatton in "Now We're in the Air"

ONTARIO

GRANADA
Sat.—"The Gay Retreat"
Sun., Mon.—Wm. Boyd in "The Dress Parade"
Tues.—"The High School Hero." Rex.—"Charley's Aunt"

PASADENA

COLORADO (Formerly Burd's)
Sat., Sun., Mon., Tues.—Lon Chaney in "London After Midnight"

FLORENCE
Sat.—"The Girl in the Pullman"
Sun., Mon., Tues.—"The Wreck of the Hesperus"

RAYMOND
Sat., Sun., Mon., Tues.—Wallace Beery in "Now We're in the Air." Sat. Mat.—"Robinson Crusoe"

STRAND
Sat.—Esther Ralston in "Figures Don't Lie"
Sun., Mon., Tues.—Conrad Veidt in "A Man's Past"

POMONA

CALIFORNIA
Sat.—Chester Conklin in "Tell It to Sweeney" Fanchon & Marco
Sun.—Thomas Meighan in "City Gone Wild"
Mon., Tues.—Clara Bow in "Get Your Man"

REDLANDS

LIBERTY
Sat.—Richard Barthelmess in "The Drag Net"
Sun., Mon., Tues.—Sally O'Neil in "Sunny"

MAJESTIC
Sat.—Tom Tyler in "Tom's Gang"
Sun., Mon.—"Galloping Thunder"
Tues.—"Fangs of Destiny"

REDONDO

CAPITOL
Sat.—Gary Cooper in "Open Range." Vaud.
Sun., Mon., Tues.—Thomas Meighan in "City Gone Wild"

RIVERSIDE

LORING
Sat.—"Stranded"

REGENT
Sat.—Wm. Boyd in "Two Arabian Knights"
Sun., Mon., Tues.—"Metropolis"

SAN BERNARDINO

WEST COAST
Sat.—Sally O'Neil in "Sunny"
Sun.—Bessie Love in "Back to God's Country"
Mon., Tues.—Lillian Gish in "Ladies From Hell"

SAN LUIS OBISPO

ELMO
Sat.—Gary Cooper in "Open Range"
Sun.—Madge Bellamy in "Sick Abed"
Mon., Tues.—Lia's Ghost

EL MONTEREY
Sat.—Fred Thomson in "Arizona Sweep"
Sun.—Lewis Stone in "The Sheik"
Mon., Tues.—Gary Cooper in "Arizona"

SAN PEDRO

CABRILLO
Sat.—Gaby Gaudsik in "She's a Sheik"
Sat.—"Let It Rain"
Sun.—Billie Dove in "The Marina Beauty"
Mon., Tues.—Dorothy Mackaill in "The Crystal Cup"

SANTA ANA

WALKER'S
Sat.—Buck Jones in "Sitting Pretty"
Sun., Mon., Tues.—Clara Bow in "Get Your Man"

SANTA MONICA

CRITERION
Sat.—Gaby Gaudsik in "She's a Sheik"
Sun., Mon., Tues.—"Les Miserables"

SANTA PAULA

GLEN CITY
Sat.—Bert Lytell in "Alias the Lone Wolf"
Sun., Mon.—Clara Bow in "Get Your Man"
Tues.—Chic. Sloane in "The Gaucho"

VENICE

CALIFORNIA
Sat.—Conrad Veidt in "A Man's Past"
Sun., Mon., Tues.—Gary Cooper in "Arizona Sweep"

NEPTUNE
Home Closed

WILMINGTON

GRANADA
Sat.—Tommy and Eva"
Sun.—Lewis Stone in "The Sheik"
Mon., Tues.—Jean Hersholt in "Abie's Irish Rose"

EMPRESS
Sat.—"Caballero's Mysterious"

INDIVIDUAL THEATERS

ANAHEIM

FAIRYLAND
OUR SHOWS ARE ALWAYS THE BEST

FULLERTON

MISSION COURT
Tonight—Monte Blue in "The Beautiful Sinner"
Sun., Mon.—William Haines in "Slide, Kelly, Slide"
Tues., Wed.—Sally O'Neil in "Sunny"
Thurs.—"Perils of the Jungle"

RIALTO
Tonight—Bob Steele in "The Range Riders"
Sun., Mon., Tues.—"Les Miserables"

GLENDALE

GATEWAY
OUR SHOWS ARE ALWAYS THE BEST

HOLLYWOOD

HUNLEY'S
Today—Renee Adoree in "The Cossack"
Sun., Mon.—John Gilbert in "The Cossack"
Tues., Wed.—"The Chinese Parrot"

LARCHMONT
Today—"The Last Outlaw" and "Kirby"
Sun., Mon.—Adolphe Menjou in "Service for Ladies"
Tues., Wed.—"The Fair Co-ed" in Hindi

MAR-CAL
Today—Johnnie Walker in "Red Hot Hoofs"
Sun., Mon.—Billie Dove in "The American Beauty"
Tues., Wed.—Antonio Moreno in "Seven Keys to Baldpate"

MARQUIS
Today—Grace Cameron in "Mary Ellen Comes to Town"
Sun., Mon.—Laura La Plante in "The Cat and the Canary"
Tues., Wed.—Norman Kerry in "Irresistible Lover"

INGLEWOOD

SEVILLE
PROGRAM UNANNOUNCED

LOS ANGELES

AMBASSADOR
Today—John Gilbert in "The Cossack"
Sun.—Clara Bow in "Get Your Man"
Mon.—"When Silver Comes" "Prince of Headwaters"
Tues.—Edmund Lowe in "The Spy"

RAMPART
Today—"The Country Beyond" "Comes Through"
Sun., Mon.—Pola Negri in "The Crimson Circle"
Tues., Wed.—"Publicity Madness" "Is God's Country"

RIVIERA
Today—Gary Cooper in "The Last Outlaw" "Kirby"
Sun., Mon.—Clara Bow in "Get Your Man" "Divorce"
Tues., Wed.—Dorothy Gish in "Nell Gwyn"

WESTERN
Today—"The Chinese Parrot" "Service for Ladies"
Sun., Mon.—Adolphe Menjou in "Service for Ladies" "Kirby"
Tues., Wed.—"Rose of the Golden West" "No Control"

SAN PEDRO

STRAND
Today—"Whispering Sage" and "Love"
Sun., Mon.—Renee Adoree in "The Cossack"
Tues., Wed.—"No Control"

WATTS

LARGO
OUR SHOWS ARE ALWAYS THE BEST

Theaters—Amusements—Entertainments

GRAUMAN'S CHINESE THEATRE
ARGENTINE FIESTA
MONDAY NIGHT!
DOUGLAS FAIRBANKS
as THE GAUCHO
and SID GRAUMAN'S
Argentine Nights

CAPITOL CIRCLE THEATRE
Now! F. W. Murnau's 2:15
Wm. Fox Production 8:30
"SUNRISE"
With
Janet Gaynor—George O'Brien
Lavishly Presented with
CARLI ELINOR'S WONDERFUL ORCHESTRA
JACK LAUGHLIN'S MAGNIFICENT PROLOGUE

EL CAPITAN
THEATRE BEAUTIFUL
HOLLYWOOD BLVD. AT HIGHLAND AVE
HENRY DUFFY PLAYERS
"PIGS"
PEALS and SQUEALS OF LAUGHTER
BARGAIN MAT. TODAY
HAVE YOU SEEN THE TUMBLING PIGS?
COME AND GET ONE AT THE MATINEES AS A SOUVENIR
EVERY EVE 35c to $1.10
MATS 25c to 75c

THE PRIVATE LIFE OF HELEN OF TROY
as you will see not so private
MILLION DOLLAR
SOON

BROADWAY PALACE
MEIGHAN
WE'RE ALL GAMBLERS
Paramount picture
Seaten at SOLDIERS FIELD CHICAGO
U.S.C. VS NOTRE DAME
FOOT BALL GAME
Under auspices of ALUMNI ASSN. UNIVERSITY OF SO. CALIF.
SHOWING DISPUTED TOUCH BACK (IN SLOW MOTION)

MAYAN
WORLD'S MOST STUPENDOUS MUSICAL SHOW
"SUNNY"
WED. MAT. 50c TO $2

HILLSTREET
Orpheum Circuit Vaudeville
VANNESSI AND THE GAMBLE BOYS WITH SONNY HINES
MARGUERITE SHOW
WASHINGTON SISTERS
WILLE WEST AND McGINTY
Exclusive First Run Photoplays
PHYLLIS HAVER
"The WISE WIFE"
WITH TOM MOORE, JACQUELINE LOGAN AND JOSEPH STRIKER

LAST TIMES TODAY
MAT. TODAY, 2:30. TONIGHT, 8:30
"MY COUNTRY"
Regular Sun. Mat.—The N. Y. Comedy Drama Hit!
"Gertie"

TALTO
Tell It To Sweeney

PLAYHOUSE
Norman Sprowl Presents
"JUST MARRIED"
Featuring CHARLOTTE TREADWAY and HARLAND TUCKER. $1.10, 75c. Mat. Wed., Sat. Any Seat, 50c

EDWARD CLARK INTRODUCES HIS
RELATIONS
A NEW JEWISH-AMERICAN COMEDY-DRAMA
MATINEES THURS.-SAT.

HOLLYWOOD PLAYHOUSE
THE 2ND YEAR

DUNCAN SISTERS
TOPSY & EVA
21 ORCHESTRAS
FORUM 4050 W. PICO
30 PEOPLE 30

FOLLIES
BURLESQUE
AS YOU LIKE IT
75 PEOPLE 75
DANCING BEAUTIES

ACTION AND COLOR MAKE GOOD DRAMA

"Love Mart," Fitzmaurice Production, Laid in Old New Orleans

BY MARQUIS BUSBY

Traveling back through the long corridors of the years, "The Love Mart," the current attraction at Loew's State, is set down in that most romantic place and period, New Orleans of 100 years ago.

There are fascinating glimpses of the gay old city, its cafes and theaters, and stately mansions.

Best of all "The Love Mart" is a forthright dramatic tale with excellent characterizations contributed by Billie Dove, Gilbert Roland and that film villain of villains, Noah Beery.

The screen play is adapted from the story, "The Code of Victor Jallot," and whatever else may be said, there is no lack of action in the piece.

Summarizing the story, it involves the love of a young adventurer, a barber by chance, a fencing master by profession, for the reigning belle of New Orleans. With her many suitors she scorns the youth on account of his humble profession.

Then fate takes a hand. Her fortune is swept away. A sea captain, long reported dead, returns to claim her estate. The house goes, the slaves are to be sold, and even her jewels are taken from her. On the captain's list of slaves one is missing, an octoroon, of the same age as the heroine. The captain tells the girl that she is the slave, that negro blood is in her veins. By a rather illogical circumstance she is unable to prove her birthright, and is taken to the slave mart to be sold.

The scenes in the slave mart are colorful in the extreme and form the greatest dramatic moments of the play. Her old admirers bid for her, but the young barber, by selling his most cherished possession, is able to overbid them and thus buys the girl.

The girl's true identity, of course, is eventually explained in an unusual denouement.

As I have said the picture abounds in action. It shows as well George Fitzmaurice's fine flair for that will-o'-the-wisp quality, romance. This director seldom fails in presenting love scenes of power, and picturesqueness, at least, is never lacking.

Billie Dove does some of the best work of her career as the New Orleans girl. Particularly is she convincing in the scene wherein she ascends the auction block to be sold as a slave. The costumes of this particular period are graceful, and the star wears a succession of lovely frocks with distinction.

Again demonstrating his marked ability in romantic roles, Gilbert Roland is a dominating presence as the barber. Perhaps of the many characters in the picture, he, least of all, seems conscious of the fact that it is costume drama. Noah Beery is a roistering sea captain. Armand Kalis is a suave suitor of the girl, and Emile Chautard, although his character is insufficiently established, does good work as the girl's foster-father.

The comedy of Raymond Turner, a slave, is overdone and out of place.

It is cause for regret that following this week Abe Lyman and his band leave Loew's State for the East. To my mind Lyman has the best stage band heard here since Waring's Pennsylvanians. The Panchon and Marco presentations at this theater for the past two weeks, due chiefly to Lyman, have been especially enjoyable. This week the band plays "Among My Souvenirs," "The Varsity Drag" and a medley of Lyman's own compositions. Harry Vernon proves himself a fast favorite with Loew's audiences in his song numbers.

Ambition Spurs Real "Gerties"

Theatergoers will have an opportunity tomorrow matinee of witnessing the Pacific Coast premiere of Tadema Bussiere's comedy-drama, "Gertie." It comes from New York.

The world is full of "Gerties," girls who have dreamed of things higher up on the social ladder, reached for them and received an unkind spanking from fate, a press story avers. That is the experience of Kay Hammond, who portrays the title role.

James Durkin is directing, and the cast includes Kay Hammond, John Litel, Jane Morgan, James Bush, V. Talbot Henderson, Dorothy Shannon, Mitchell Harris, Raymond Lawrence, Frederick Pymm and Harry Garrity.

"SALT CHUNK MARY" TO CLOSE TONIGHT

The extended stay of Lucille La Verne in Los Angeles where she has swayed many thousands during her six-months' engagement at the Egan Theater, will be concluded with the performance of "Salt Chunk Mary" tonight.

During her lengthy engagement hereabouts Miss La Verne has appeared in three different roles, all of which have created a profound impression upon those lovers of good things in the theater, and her return will doubtless be looked forward to with great interest.

Miss La Verne will offer "Sun-up" at the matinee.

ROGELL PRODUCTION IS TITLED BY DUO

Harold Bell Wright's "Shepherd of the Hills," considered to be one of First National's important productions of the year, has just been completed by Director Albert Rogell, and has been turned over to Rufus McCosh and Dwinelle Benthall for titling. This picture, produced by Charles Rogers, features Alec B. Francis in the title role, and other leading parts are played by Romaine Fielding, Molly O'Day, Matthew Betz, John Boles, Edythe Chapman, Fanny Midgeley, Maurice Murphy and Marion Douglas.

Weekly Policy Found Best

Lucille Powers

Ingenue with the Norman Sprowl Players, who will follow their current farce, "Just Married," with Vincent Lawrence's "Two Fellows and a Girl," on Monday evening.

FILM CAPTURES POETIC BEAUTY

"'Twas the good ship, Hesperus,
Which sailed the stormy sea.
And the captain had taken his little daughter
To bear him company."

If you have fond memories of the poem penned by Henry Wadsworth Longfellow many years ago you will no doubt find pleasure in witnessing the film, "The Wreck of the Hesperus," which opened at the West Coast Boulevard Theater yesterday.

For the tale of the storm-tossed ship which founded on the reef of Norman's Woe, of the captain's daughter and her young and handsome lover, has been rather faithfully transcribed to the screen by Elmer Clifton for De Mille.

Pictorially, the picture is very lovely. As drama, it is disappointing and although there are suspenseful moments, the treatment of the picture has been such that these lack force.

At all times the film moves slowly, although this, no doubt, was the intent of the director, for the tempo is seemingly even and the plot development is logical. It would seem that the story, as interpreted in the Longfellow mood, must be poetically sad, and it is.

The photography is always excellent. Particularly effective are some shots of the sea at the opening of the picture, and the shipwreck is a remarkably vivid piece of work.

Love scenes between Frank Marion and Virginia Bradford, who characterize the young romantics, are long and lingering, so much so that they tend toward monotony. Marion seems rather better cast than Miss Bradford, who, however, is at all times lovely.

Alan Hale is a comedian in this film and what bits he has to do are excellent, Slim Summerville in the character of the galley cook is likable.

Gene Morgan and his band liven up the program considerably when they are holding the spotlight. Gene demonstrates to the delight of the audience the approved methods of handling grapefruit, bananas, asparagus, or any of the more slippery and difficult of the fruits and vegetables.

There are two colored boys introduced as "Clouds With Silver Linings" who manipulate their toes and limbs in most extraordinary and agile fashion.

And the presentation of "Souvenirs," by Morgan and his orchestra, is most enjoyable.

Ward and Van Due Tomorrow

Two very gloomy-looking sons of sunny Italy, who seem to take themselves and their music very seriously—much too seriously to mean it—are coming to the Hillstreet Theater tomorrow in the persons of Ward and Van. Ward plays the violin, Van the harp. "Playing" might not be the word; they misplay the instruments.

From their grotesque discords, even from their baggy, ill-fitting clothes, they extract a brand of comedy that is as unique as it is hilarious. But nothing contributes more fun than their overserious demeanor. In it, they prove that tears may come from laughter, and, as in their case, too great an outward display of tragedy may provoke laughter—for these droll Italians look the very personification of all the world's grief and remorse.

The balance of the bill, rich in variety, includes Babe Egan and her Hollywood Redheads, Johnny Hyman, Tinova and Balkoff, and others, with Johnny Hines in "Home-Made" as the film piece de resistance.

Brenon to Film "Laugh, Clown"

Herbert Brenon, who directed "Sorrell and Son," "Beau Geste," "Peter Pan" and other noted plays, has arrived at the Metro-Goldwyn-Mayer studios to commence active preparations for directing Lon Chaney in "Laugh, Clown, Laugh," adapted from the stage play in which Lionel Barrymore stars at the Belasco.

Brenon was borrowed from United Artists, where he is under contract for the production shortly after finishing "Sorrell and Son," which is now establishing records in New York at the Rivoli. He is now assembling a cast and supervising settings and costuming for the new picture, a romance of theater life.

ACTRESS DISCOVERS PONDEROUS TRUTH

Virginia Valli, star of "East Side, West Side," current attraction at the Tower Theater, has discovered that tragedy and comedy are closely related, though commonly regarded as direct opposites. Of two identical characterizations one may be tragic, the other humorous. In a serious drama, the vampire lures a man from home and family with tragic results. The same vamp in a comedy induces a man to leave his wife and the result is humorous.

Circumstances, surroundings and the viewpoint, according to Miss Valli, make comedy and tragedy interchangeable.

"Sunrise" Stirs Filmdom's Many

Filmland's hundreds who were unable to secure seats for the opening night of "Sunrise" at the Carthay Circle Theater are hastening to the house now just as fast as they can secure seats or make their plans to attend, the management declares. Since the opening such notables as Pola Negri, Vilma Banky, Greta Garbo, Rod La Rocque, Raymond Griffith and Reginald Barker have been noted in the audience.

It is further said that one of the biggest executives in the business, who was present at the premiere, returned to his studio the next morning and issued an order to every member of his organization to attend a performance at an early date, because he considered it the most amazing picture from a technical standpoint that he had ever seen.

Critics on the local papers were unanimous in pronouncing it a masterpiece and one writer in Hollywood declared that "this production is of such outstanding merit that it is advisable for all people in the profession to look at it several times. Anyone in the film industry failing to see and appreciate this production is not keeping step with film progress."

African Drama Is Rehearsed

"Kongo," drama of life in darkest Africa, will go into rehearsal for its Pacific Coast premiere at the Orange Grove Theater, Monte Carter, production manager for C. M. S. Amusements, Inc., announced following his tentative selection of a "try-out" cast.

Carter's quest for a cast brought more than 100 actors and actresses seeking parts in the weird stage story of the jungles. Twenty of these have been tentatively selected to try for the cast of three women and ten men used in "Kongo," all of whom, declares Carter, must be "types."

With its setting in the Belgian Congo, a remote section of Africa, "Kongo" is of the plan of revenge and native superstition against a background of tropical swamps, voodooism and weird native customs. Despite an abundance of melodrama, "Kongo" appeals to the intelligence with a peculiar psychology of its own, according to K. M. Scoville, New York producer who brings the play here.

Favorite Seen in Forum Film

May Robson, stage favorite, who has become popular on the screen within the past year, has a featured role in support of Leatrice Joy in "The Angel of Broadway," which will be the screen portion of the new bill coming to the Forum Theater for three days.

The story is an original by Lenore J. Coffee, and finds Miss Robson portraying the role of a night-club hostess. The action of "The Angel of Broadway" swings between a New York supper club and a Salvation Army mission, providing a decided contrast of background.

A stage presentation will be offered in which more than thirty persons will take part.

YOUTHFUL SOPRANO MAKES HER DEBUT

Nenette Marchand Stevenson Is Ably Assisted by 'Cellist and Accompanying Artist

BY ISABEL MORSE JONES

Nenette Marchand Stevenson, soprano, had an impressive presentation at the Ebell Club last evening. George Leslie Smith and Merle Armitage were responsible for the introduction and the large audience included many distinguished persons. Other salient points of Miss Stevenson's debut were an exceptional accompanist in Douglas Colin Campbell and the assistance of Franz Luschen, an excellent violoncellist.

Miss Stevenson makes a charming appearance on the concert stage and looked a dream in white, but musically she had little to offer—too little. Her voice is small, she has a constant and rapidly vibrating tremolo and at this stage of her musical progress she does not possess the musicianship necessary to sing such pretentious songs as she attempted last night.

Her program included an opening group of exacting numbers written by Cimara, Scarlatti, Carnevali and Rybner, a middle section of the well-known aria "Depuis le Jour" from "Louise," and certain other French numbers by Fourdrain, Hue, Dupont and Saule. Brahms's "Die Mainacht" and a work of Korngold's represented the German language.

Franz Luschen contributed well-played numbers by Bellman, Popper and Lalo and achieved a notable success. Mr. Campbell's accompaniments were intelligent efforts to color and make interesting the singing of Miss Stevenson, for which he deserved the warm appreciation accorded him.

Nordic Enacts Son of Orient

The most peculiar thing about Warner Oland, featured heavy of Dolores Costello's starring picture, "Old San Francisco," now at the Criterion, is his Scandinavian nationality as contrasted to the oriental roles he portrays so well. Whenever a casting director thinks of a featured oriental character, a Chinaman, a Japanese, a Javanese, he thinks of Warner Oland, who has been featured in this type of portrayal since the early days when he played Chinamen in Pearl White's melodramatic serials.

In "Old San Francisco," he is again seen as a Chinese character, a political boss who is wielding a sinister influence over San Francisco's Chinatown, only to reach his downfall at the hands of his own people.

Oland's talents are not, however, confined to oriental characterizations, for in the last few months he has appeared as an American actor in "Good Time Charley;" a tired business man in "What Happened to Father;" an English millionaire in "A Million Bid."

"Old San Francisco," a melodrama of the San Francisco of 1906, is accompanied at the Criterion by a complete Vitaphone accompaniment.

Actor Popular With Clubmen

Harry S. Miller, who plays Jim Demming and furnishes a large percentage of the merriment in "Sunny" at the Mayan Theater, claims that he has addressed more Kiwanis and Rotary clubs than any living actor.

Miller, who has had a long career in vaudeville and musical comedy, says that once in a rash moment he agreed to make a speech before the Rotary Club in Philadelphia, while playing the Weith Theater there.

He says that when called upon he was scared to death, but finally managed to talk a bit about the duty of an audience toward actors. He told the Rotarians it was up to them to secure the best entertainment from stage players and that the sort of amusement they received in the theater was entirely th ruction fram the appreciation they expressed for the players.

The Rotarians for some reason thought the speech good, according to Miller, and sent word along the line to every Rotary Club. The moment he arrived in a city he would be summoned to give this talk.

In consequence he declares that he has addressed over 500 clubs.

Tower Books a First Run

"A Sailor's Sweetheart," featuring Louise Fazenda and Clyde Cook, will have its premiere at the Tower Theater Wednesday in conjunction with the William Fox Movietone and Warner Brothers Vitaphone program. The feature was directed by Lloyd Bacon.

"A Sailor's Sweetheart" details the absurd adventures of a wistful schoolteacher who suddenly becomes rich. The supporting cast consists of John Miljan, Myrna Loy, Tom Ricketts and William Demarest.

The William Fox Movietone commencing Wednesday at the Tower will feature De Valera, the Irish patriot, and the tornado which recently swept Washington, D. C. It will be the first time that theatergoers will have the opportunity of not only seeing but hearing a tornado. Many other unique novelties will be featured.

The Vitaphone program at the Tower commencing Wednesday presents "The Lash," a dramatic act, and Johnny Marvin, who will sing some of the latest jazz numbers.

Opera Closes This Evening

Today is the last opportunity for perhaps a score of years, to hear and see the colorful "Beggar's Opera," which closes tonight. Being presented here now for the second time only in its 200 years of popularity, "The Beggar's Opera" has been entrancing thousands during the past week with its tuneful old English airs, its quaint costumes, its witty lyrics. In bringing the "Beggar's Opera" to Los Angeles L. E. Behymer under whose management it is being given, but followed all the largest cities in the country where this two-centuries-old comedy, still fresh and allurring, has been making popularity for John Gay, its author who though now buried in Westminster Abbey, would doubtless sit up in his celebrated tomb were he to know that 200 years after his work was performed people are still enjoying it.

NOW THEY SUPERVISE

Peverall Marley has been selected as supervising cameraman on Cecil B. De Mille's forthcoming "epic" of school life, "The Godless Girl." Marley was cameraman on both "King of Kings" and "Chicago" for De Mille.

Theaters—Amusements—Entertainments

PHILHARMONIC AUDITORIUM—Fifth at Olive
L. E. BEHYMER Presents
Tonight Last Performance
The Beggar's Opera
THE HIT OF THE SEASON
Sung in English. London Cast.
Tickets: 50c, 75c, $1.10, $1.65, $2.20, $2.75.
Box Office open 9 to 9.
Central Box Office, Auditorium and Wiley B. Allen, 720 S. Broadway.
Matinee Today 2:15

EGAN THEATER FIGUEROA AT PICO
Last "Sun-Up" Matinee Today at 2:30
LAST TIME TONIGHT
POSITIVELY LAST WEEK
Lucille La Verne in 'Salt Chunk Mary'

Theaters—Amusements—Entertainments

WEST COAST THEATRES
One of the greatest assets that a community can possess is cheerfulness, to which an agency contributes or much of the theater . . . Get very necessary part of life. It brings cheerfulness to the nation, and to success. West Coast Theaters present cheerful entertainment.

METROPOLITAN
She learned 'em with "It!" and when she got 'em they stayed GOT!
Clara BOW in "GET YOUR MAN"
RUBE & WOLF

LOEW'S STATE
Sold! to the man she hated! what love! what lovin'!
BILLIE DOVE in "The Love Mart"
with GILBERT ROLAND
Good bye
he leaves Thursday! No foolin'!
ABE LYMAN

CRITERION
That Sight-Sound Marvel!!
DOLORES COSTELLO in "OLD SAN FRANCISCO"
VITAPHONE

MILLION DOLLAR
Last 5 days!!
the laugh mystery hit of all time!
"The GORILLA"
CHARLES MURRAY and FRED KELSEY
The whole town is quarantined with laughter!

BOULEVARD
Washington at Vermont
GENE MORGAN and Wonder Band
"The WRECK of the HESPERUS"
Also—A Universal "Collegian" Comedy

WEST COAST Strip, an ideal Xmas gift

BURBANK THEATER
Sixth and Main
'WHITE SHOULDERS'
30 Beauties! BARGAIN MATINEE 11 A.M. TO 1 P.M. ALL SEATS 25c.

BELASCO
Lionel BARRYMORE
HIS GREATEST STAGE SUCCESS
'LAUGH CLOWN LAUGH'
EVES. 50c TO $2.50 WED. MAT. BEST SEATS $1.99

PANTAGES
TOM MIX AND TONY
IN THEIR FIRST AVIATOR ROLE
SILVER VALLEY
A LIVING TRIBUTE TO 40 YEARS OF EXERCISE
MISS PHYSICAL CULTURE
With an All Delux Vaudeville Show
JEAN STRATTON PORTER'S THE HARVESTER

WED. MAT. BEST SEATS $1.99
MASON
THE SENSATIONAL TRIUMPH!
BROADWAY
WORLD FAMOUS DRAMA OF THE CABARETS

THE TOWER
"EAST SIDE, WEST SIDE"
George O'Brien and Virginia Valli.
VITAPHONE featuring
ROSA RAISA
World-Famous Opera Star, See and HEAR Prima of Wain actually talking on MOVIETONE
XMAS SHOPPERS
PARK your Kiddies in Children's Nursery. PARK your bundles in check room. PARK yourself in our comfortable chairs.

Orpheum Circuit Vaudeville
BABE EGAN & REDHEADS—ODALI CARENO
JACK McLALLAN & Sarah—VALERIE BERGERE
FREDA & PALACE and Others
GENE AUSTIN VICTOR ARTISTS NEXT SUNDAY IN PERSON FRANCIS X. BUSHMAN

BLUSHES MARK FOLLIES TRIAL

"Hot Mamma" Case Jurors Visibly Embarrassed

Performance Described by Pastor Bob Shuler

Defense Quotes Bard of Avon in Entering Objection

Vivid descriptions of asserted indecent dances, songs, jokes and dancing costume shrought blushes to the faces of jurors, some spectators and court attaches yesterday, marking the first day of trial of the case of Thomas Dalton, proprietor of the Follies show on Main street, and the members of the "Hot Mamma" company in Municipal Judge Frederickson's court on charges of presenting an indecent show. An all-male jury is hearing the trial.

Even Shakespeare, the master of the stage, was rung into the trial by Defense Attorney W. J. Ford, in an objection to the presenting in evidence of pictures displayed in the lobby of the show house.

Ford said: "The pictures have nothing to do with the performance, as Shakespeare said: 'The play's the thing.'"

The court reserved a ruling on the matter until Monday upon the request of Deputy Prosecutor Eberhard, who stated he believed he can prove to the court that in cases of a similar type tried in the past the pictures were considered part of the evidence.

SHULER TESTIFIES

The testimony of Rev. Bob Shuler, pastor of Trinity Methodist Church, was the highlight of the day's session. Mr. Shuler told of attending the show with Dr. Gustav Briegleb and another man and watching what he termed the most lewd and indecent performance he had ever witnessed.

Shuler's imitation of what he termed a "licentious smile," asserted to be a part of the dancers' and singers actions on the stage brought such an outburst from the crowd of spectators and the "Hot Mamma" girls that the court bailiff threatened to clear the courtroom.

When Shuler told of having taken notes on the show, after describing the opening of the performance in which two girls, Regina Dare and Dorothy Reeves, played the parts of deserted wives and looked for their husbands on shipboard, Defense Attorney Ford objected. "This seems to be an intelligent witness, Your Honor," he said, "and in the light of his intelligence we object to his using the notes." The objection was sustained.

Shuler then told of an asserted plaque scene, which he stated had the barroom of the ship as its setting, and repeated some of the jokes which, he said, were included in the lines of the play.

SCRIBE ON STAND

Following Shuler on the stand, at the opening of the afternoon session was Mike Shindler, newspaper man, whose testimony was somewhat similar to the minister's. Shindler said at one point in answer to a question about the kind of dance, "Oh, they danced as dancers do."

At 3 p.m. court recessed for ten minutes, the spectators cleared from the room, and then the trial was resumed with only a few spectators being allowed to return.

W. D. Smallwood, police officer of the vice squad, then was placed on the stand and questioned by Deputy Prosecutor John Barnes.

Smallwood's testimony was in the main a duplication of that given earlier in the day by Shuler, with many of the amusing and sometimes dramatic details lacking in places, but cropping up unexpectedly in others.

The twenty-seven chorus girls and soubrettes of the show again will be in attendance at court Monday morning, and will be identified by prosecution witnesses including Marie E. Dinuzzo, policewoman, Dr. Gustav Briegleb, A. M. Custer, police stenographer; Sergt. S. Sweetnam, Policewoman E. Eastman, Officers Berensweig, Smallwood, Cornelsion, Campbell, Stoker and Jennings, all of whom are yet to testify.

Dr. Briegleb will take the stand Monday, probably in the early afternoon, according to the plans of Deputy Prosecutors Eberhard and Barnes, conducting the case.

Defense Attorneys W. J. Ford and C. B. Harshburst said that the "Hot Mamma" girls will testify on the defense, telling why their dances and costumes are "art" and not part of an indecent show.

SIX ACQUITTALS IN "BALLYHOO" CASE

Six of the defendants tried yesterday in Municipal Judge Blake's court on charges of violating a city ordinance by "ballyhooing" for a show in front of the Dreamland Palace at 339 South Main street were acquitted by a jury after a little more than two hours' deliberation, while in the cases of three others the jury failed to agree.

Those found not guilty are Mary Williams, Gladys Andrews, Lee Rose, Jane Morgan, Jack Alamed and William Herriott.

They, according to testimony, were in the entrance to the theater.

Those upon whose cases the jury disagreed are, Cal Lipes, Samuel Landesman and Mose Erbstein, who, raiding officers asserted, were the "barkers" on the sidewalk yelling about the show, when arrested by officers under Chief Investigator Vail of City Prosecutor Lickley's office.

Upon the motion of Prosecuting Attorney Lucas, the date for the new trial of Landesman, Erbstein and Lipes was set for January 12, 1928. Lucas requested the late date because of two cases of like nature pending on appeals in the Superior Court and his wish to note the outcome of the appeals before taking further action on this case.

Building Men Will Attend Fresno Meet

Plans to attend the State Builders' [illegible] conference at Fresno next January were announced yesterday by more than thirty-five presidents and secretari[illegible] the Southern California builders exchanges at [illegible]ness meetings at the E[illegible]ange Building.

Following the meeting the visitors were guests of the Los Angeles Builders' Exchange Association at the Builders' Exposition at Shrine Auditorium.

Model A Outstars Brightest Lights of Filmdom

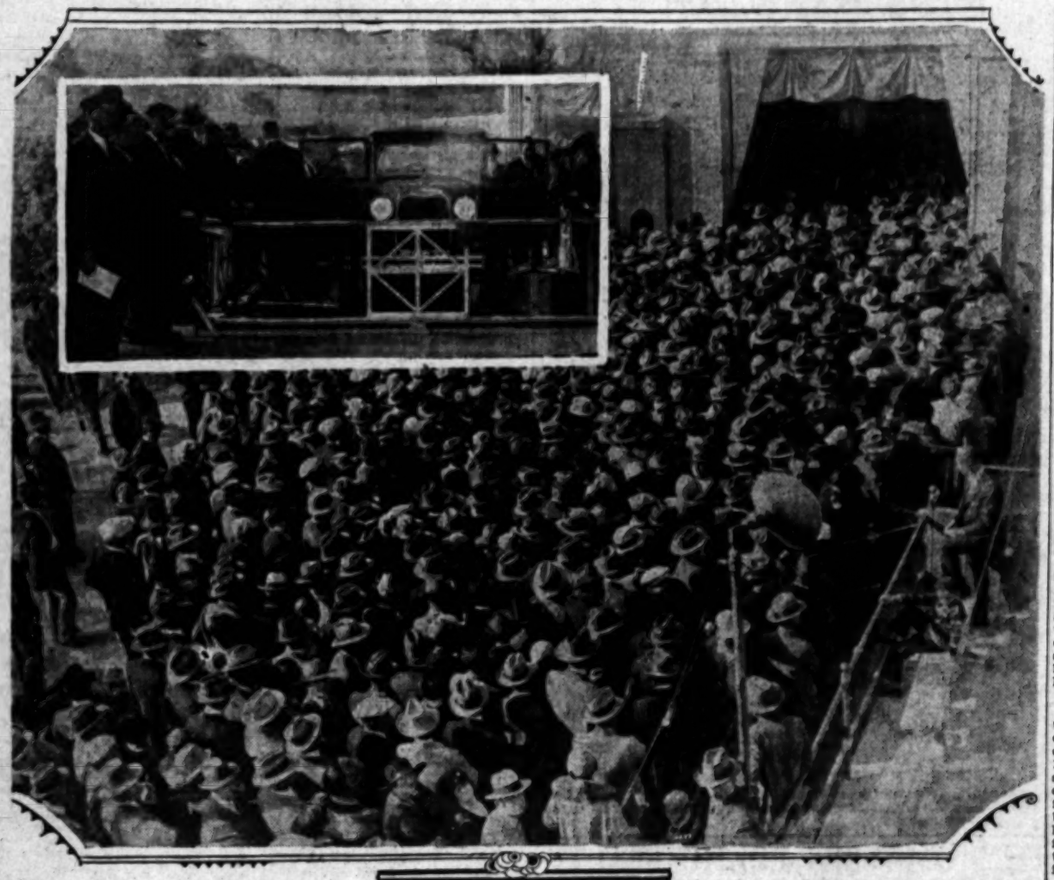

Line for a Ford

Some of the 30,000 people who waited for a peep at the new car. Inset is the Ambassador Auditorium display room.

HIGH HONOR FOR DE ANZA TOMORROW

Monument in Memory of Pioneer Will Be Dedicated at Carthay Center

Paying tribute to a typical figure of the picturesque California of the Spanish era, a monument to Juan Bautista de Anza, explorer and pioneer who blazed the first overland trail into the State from Sonora, Mex., in 1776 will be dedicated tomorrow at 3 p.m. at Carthay Center.

Until the coming of de Anza, travel to California was by sea from the port of San Blas. No overland routes were known. De Anza accepted a commission to discover a land route and after enduring untold hardships from the heat of the desert and the snow on the mountains, he won through to San Gabriel Mission. A second trip a year later at the head of a band of 240 men brought colonists who formed the nucleus of San Francisco.

Judge Thompson, grand president of the Native Sons, Herman Lichtenberger, past grand president, and John T. Newell, third vice-president, will officiate. Father O'Sullivan of San Juan Capistrano Mission will deliver an address on the life and deeds of de Anza. Dr. E. P. Ryland will accept the memorial on behalf of the city of Los Angeles.

The statue was designed and executed by Henry Lion, California sculptor, and was erected through the generosity of a group of Los Angeles citizens interested in preserving the traditions of the Golden State.

State S.P.C.A. Denies Link to Lynwood Body

"The Lynwood Society for the Prevention of Cruelty to Animals, against the officers of which serious charges have been filed, is not and never has been a unit or branch of the Los Angeles S.P.C.A., nor has it ever been recognized by the State Humane Association," declared C. B. Craig, humane officer for the Los Angeles Society for Prevention of Cruelty to Animals, yesterday.

"It is true that B. F. Histed obtained from the State a ch[illegible] for the organization known as the Southern California S.P.C.A., with headquarters at Lynwood, but the society has been under investigation for some time and our warranto proceedings recently were filed by Atty.-Gen. Webb."

At a recent meeting of the Southern California Humane Officers' Association, of which Mr. Craig is president and which includes humane officers from Santa Barbara to San Diego, a letter was ordered written to Atty. Gen. Webb commending his action in the investigation of the Lynwood organization.

Daudel Chosen As Police Chief of Culver City

The Board of Trustees of Culver City has appointed Capt George O. Daudel as Chief of Police. He assumes his post next Thursday.

GEORGE O. DAUDEL

The new Chief, who fills the post left vacant by the death of Chief Costigan, has been a member of the Los Angeles Police Department for the past twenty years and recently was the captain in charge of the Wilshire division.

Mayor Houck of Culver City made the announcement of Daudel's appointment yesterday.

Today's Bible Text

A limitless portion: Thou art my portion, Oh, Lord; I have said that I would keep Thy words. Psalm cxix, 57.

THOUSANDS SEE NEW FORD

(Continued from First Page)

the old planetary foot-pedal shift style is another outstanding change. Experts also called attention to many other mechanical differences. The new motor itself strongly resembles the old power plant, but it is declared to embody many changes, retaining only a visual likeness.

Even more impressive to the public, seemingly, than the striking new colors and the low rakish lines and equipment, are the details of performance as related by attendants. The speed, the pick-up, and the ease of handling of the new cars are driving points most frequently stressed by thousands of interested spectators. Thousands of requests for private demonstrations overwhelmed the attendants, and from present indications this particular demand will continue for months to come.

PRODUCTION RUSHED

Ford factories at Detroit and assembly plants in other sections of the country, it was announced, now are preparing for capacity production and it is expected that all dealers will be able to meet the demands in full within the next few months. The design of the new line is so distinctly different from that of the Model T that the Detroit factory and assembly plants have had to undergo a complete equipment change to produce the new cars, according to official announcement at the display. It is expected, however, that the next few weeks will see all former Ford production records broken.

In the meantime Henry Ford has announced that manufacture of replacement parts for Model T cars will continue to be an important part of the Ford business. It is estimated, by Ford statisticians, that there are still more than 9,000,000 Model T cars in operation and the policy of the Ford Motor Company, it is said, will be to continue supplying parts for these cars as long as there is a demand.

VICTIM OF NEGRO'S GUN RECOVERING

Hollywood Woman Shot by Crazed Servant in Little Danger, Doctors Report

Mrs. Margaret Pumphrey, who was shot by a crazed negro houseboy in her home, 6727 Milner Road, Thursday last, is reported to be in a much-improved condition at Hollywood Hospital. The bullet wound in her side is superficial, according to physicians there, and the patient should recover rapidly.

Richard Ewell, Mrs. Pumphrey's assailant, who ran amuck about the house, firing bullets from his revolver, shot himself in the temple when neighbors rushed to the frightened woman's assistance. He died instantly, surgical examination disclosed.

A small notebook, property of the negro, which was thought to contain the names of prominent Hollywood people and information in regard to suspected narcotic-traffic activities of Ewell, has been found, according to Captain of Detectives Slaughter. The only names in the book, the officer declares, are those of negresses and it is devoid of anything referring to narcotics or trade in the drugs. Since the negro's death was obviously self-inflicted, there is to be no inquest over his body.

Driver Cuts His Way From Burning Car

A. H. Swallow, Los Angeles attorney, saved his own life and that of a friend, Edward Brody, when he cut his way out of the top of a burning automobile, after the machine in which they were returning from Owens Valley left the road near Little Lake Station, rolled over several times and caught fire, according to word received from Owens Valley last night.

Finding themselves imprisoned in the burning car, the motorists seemed cut off from escape, reports said, but Swallow managed to get hold of some tools and cut a hole in the roof, making his own way out, and dragging Brody, who was injured, out after him.

ATTORNEYS FINED FOR TARDINESS

Three Have to Pay $10 Each for Causing Delay in Superior Court

Three attorneys who neglected to appear promptly in Superior Court yesterday to represent their clients were fined $10 each and admonished to be more punctual in the future. One other person was fined $50 for misconduct.

The first attorney to be fined by Superior Judge Hardy was Charles I Bosen representing Harry Alpine, charged with the murder of Henry Blum on September 2, last. In the absence of Bosen Judge Hardy continued the case until the 19th inst. When Bosen appeared he was ordered to pay a $10 fine to A. W. Moore, court clerk.

Henry C. Huntington, counsel for John Carmarmas, charged with violation of the California State Poison Act, was the next attorney to appear late. Judge Hardy also fined him $10.

A few minutes later Superior Judge Edmonds in Department 22 levied a fine of $10 against J. B. Mandell, an attorney representing Pedro Raggonza, charged with petty larceny, because the attorney went to lunch while the jury was out and kept the members waiting more than an hour to return a verdict.

Superior Judge Aggeler followed suit by imposing a $50 fine on M. E. Lee, former Oregon State legislator, for assertde misconduct in court.

RESERVE OFFICERS' MEETING

The monthly meeting of the Reserve Officers' Association will be conducted Monday at 6:15 p.m. at the City Club. Speakers will include Capt. J. W. Timmons, U.S.N., retired, and C. N. Smith, educational adviser from the training division of the Bureau of Navigation at Washington. Matters vital to the Naval Reserve will be discussed.

Princess Juliana of Holland recently won a prize for the best poem in competition at Leyden University, where she is studying.

'NO WINE, NO SONG' ULTIMATUM OF FLORENTINE CHOIR ON TOUR

"No wine, no song" was in effect the ultimatum wired last night by the fifty members of the distinguished Florentine Choir of Florence, Italy, now in Los Angeles, to their impresario, Frank W. Healy of San Francisco. Unless they be supplied with wine of good quality, members of the choir wired, they will abandon the remaining dates on their transcontinental tour and return to Italy.

The telegram to Mr. Healy read: "America is a most wonderful country and your countrymen have been most kind and courteous to us, and the members of the choir acknowledge with the deepest gratitude the compliments which have been paid their art.

"But we must have our wine as we have suffered long, and what little we have had has been decidedly inferior."

The Florentine Choir, the oldest musical organization in Italy, is on its first American tour. It is scheduled to appear at the Philharmonic Auditorium Monday and Wednesday evening of next week.

MANAGER OF BOWL BACK AFTER TOUR

Raymond Brite Talks to Musicians in East About Next Season in This City

Raymond Brite, general manager of the Hollywood Bowl Association, returned to Los Angeles yesterday after a vacation cruise through the Panama Canal and the Caribbean Sea and a visit of several weeks in New York, Philadelphia and Chicago on business for the Bowl.

Brite reports he heard most of the major symphony orchestras of the East during his absence, and made tentative arrangements for conductors and soloists for the 1928 series of symphonies under the stars.

"This trip has convinced me that our Los Angeles Philharmonic Orchestra occupies a place second to none among the great orchestras of America," declared Brite. "I have very much regretted missing the opening of this season under the new conductor, Georg Schneevoigt, but the news of his success has spread rapidly and is the talk of all music circles in the East."

Brite said twenty conductors and many more solo artists have expressed a desire to be heard in the Bowl next season. Definite selection of directors and soloists will be made at a later date.

IDLENESS HELD NOT VAGRANCY

Communist Arrested at Labor Federation Session Here Freed by Court

Ruling that idleness alone does not constitute sufficient grounds to show a violation of the law, Municipal Judge Wilson yesterday dismissed a charge of vagrancy against Sid Bush, taken into custody at the recent American Federation of Labor convention here for asserted radical activities.

The magistrate granted the motion for dismissal made by Attorney Jacob Greenberg, representing Bush, at the conclusion of the court trial.

Bush was charged with being a vagrant, idle and dissolute, as a result of his arrest at the labor convention. Police intelligence bureau members testified they found Bush to be in possession of Communistic literature, which he attempted to conceil when they stopped him in the hall.

NEAR EAST RELIEF HAS YULE SALE

Handiwork of Orphans on Display at Three Places in Southland Cities

Christmas opportunities of exceptional value are offered by the Near East relief at its headquarters in the Wright and Callender Building, Fourth and Hill streets, and at two special holiday shops, at 7062 Hollywood Boulevard and at 69 North Raymond avenue, Pasadena.

A special importation of handblocked prints is on display. Fine rugs also have arrived for the sale. Luncheon sets of raw silk woven on small hand looms, purses, bags and table squares in hand-woven linens also are offered. Pottery is on exhibition, in plates, plaques and vases; also jewelry in silver filagree.

The objects are the handiwork of thousands of older orphans and refugee mothers rescued from atrocities in Turkey, and are sold in this country as a means of support.

Mrs. Harold E. Talbott, the former Miss Peggy Thayer of Philadelphia, has sailed for Africa, where she will hunt big game.

RADIO ACTIVITIES

From Broadcasting Stations to Receiving Sets

PARLEY CLEARS RADIO CHANNELS

Treaty Expected to Be Given Universal Approval

KFWB to Give Daily Concert for Spanish People

Trojan-Husky Game to Be Broadcast by KHJ

BY DR. RALPH L. POWER

Clarification and definition of the broadcast band for the whole world in such a fashion that there will be less conflict and interference—a direct contribution to every owner of a receiving set—was one of the outstanding achievements of the International Radiotelegraph Conference which has just concluded a seven weeks' session in Washington, it was declared today by Secretary of Commerce Herbert Hoover, its president.

Discussing the results of the meeting, the Secretary pointed out that it was the largest international conference in history, if nothing else, and was remarkable for the fact that the representatives of eighty different governments were able to reach a unanimous conclusion upon so highly technical and difficult a problem.

CHANNELS SET

The conference agreed to set aside the channels from ten to 100 kilocycles chiefly for long-distance transoceanic service; the channels from 100 to 500 kilocycles primarily for ship-to-shore and aircraft service; the channels from 500 to 1500 kilocycles for broadcasting, and the great number of channels from 1500 to 5000 kilocycles have been apportioned into forty different bands and divided between four or five varieties of services, including the amateurs.

The conference, for the first time, the Secretary pointed out, has recognized the amateur as an important element in radio communiection, and has conferred upon him by international treaty certain definite wave lengths. "The effect of these arrangements for the amateurs have been agreed by their representatives as increasing, and assuring their opportunities to make contacts with their companions overseas," he said. "To have given the boys of the world a status in international life by treaty is a fine recognition not only of the rights of all boys, but a tribute to their service in developing the art."

RATIFICATION SEEN

It will be necessary for the treaty to be ratified by the various nations represented at the conference, and the United States Senate will be asked to give its approval to the agreement in the near future. It is not believed that there will be any opposition to its adoption by this country, since most of the provisions already are carried into effect within the United States by our present radio laws.

"Many of us," Mr. Hoover commented, "believe that we are only at the threshold of further development and discovery, and the development of its further vast usefulness to man. And the conclusions of the conference I am certain occupy a safe middle ground between avoidance of restriction and the maintenance of orderly traffic. Entire freedom has been left for national determination of all questions which do not cause international interference."

SPANISH PROGRAM

The latest wrinkle to be added to the ever-growing list of novelties being broadcast by local radio stations is a short Spanish-speaking program for the Mexican population of Los Angeles by KFWB in Hollywood.

Los Angeles is said to have a greater Spanish-speaking population than any city in the United States, and when a check-up made by a local source showed over 13,000 radio receivers in the homes of Mexican people, KFWB decided that ten minutes a day was not very much time to present a program that would appeal directly to these people.

The Spanish program goes on the air at 2:30 in the afternoon, with a native of Mexico giving news bulletins and other interesting information, as well as Spanish musical selections.

When the Washington Huskies buck the line against Southern California at the Coliseum this afternoon the Huskies will go into battle with a feeling of fine treatment from Southern California, and especially from Don Lee. For the automobile [illegible], who owns and operates "KHJ," furnished a fleet of Cadillacs [illegible] Salle motor cars to haul the visitors about in Los Angeles, and the results of the game will go northward by air over KHJ. While today's game will be the last of the college season, KFI will be on the air again next Saturday afternoon with a surprise football game at the same hour fans have been getting football play by play over the station during the season.

These games are broadcast on KHJ through the auspices of the Los Angeles Times, and the football announcer is Bill Henry, Sunday editor of the newspaper.

THE RADIO DIAL Hour by Hour

Midnight to 6:30 a.m.

KGFJ (296.9 M., 1440 K.)—Phonograph records.

6:30 to 7 a.m.

KGFJ (296.9 M., 1440 K.)—Teddy Greenwaldt's orchestra at 6:30.

KNX (336.9 M., 890 K.)—Gold Seal exercises at 6:45.

KFO (423.9 M., 710 K.)—Health exercises at 6:45.

KTAB (280.2 M., 1070 K.)—Health exercises at 6:45.

7 to 8 a.m.

KFRC (454.9 M., 660 K.)—Seal Rock program.

KFWI (267.7 M., 1120 K.)—Health exercises.

KGFJ (296.2 M., 1440 K.)—Teddy Greenwaldt's orchestra.

KMIC (223.7 M., 1340 K.)—Happy Jack's shopping hour.

KMTR (526 M., 570 K.)—Seven's setting-up exercises; music.

KNX (336.9 M., 890 K.)—Gold Seal exercises.

KFO (423.9 M., 710 K.)—Health exercises.

KTAB (280.2 M., 1070 K.)—Good cheer hour.

8 to 9 a.m.

KFRC (454.9 M., 660 K.)—Musical hour.

KFWI (267.7 M., 1120 K.)—Breakfast program at 8:20.

KGFJ (296.9 M., 1440 K.)—Gordon Smith's radiotalog hour.

KMIC (223.7 M., 1340 K.)—Three California Peppies.

KMTR (526 M., 570 K.)—Music; time at 8:45.

KNX (336.9 M., 890 K.)—Prayer; time at 8:55.

KFO (423.9 M., 710 K.)—Happiness hour.

KTAB (280.2 M., 1070 K.)—Prayer at 8:45.

9 to 10 a.m.

KFON (241.8 M., 1240 K.)—Studio music at 9:30

KFWI (267.7 M., 1120 K.)—Music recital.

KGER (215.7 M., 1390 K.)—Prayer and sends.

KGFJ (296.2 M., 1440 K.)—Electric hour to 9:30

KMIC (223.7 M., 1340 K.)—Frank Martin request hour.

KMTR (526 M., 570 K.)—Krivis, the blind cook.

KNX (336.9 M., 890 K.)—Rittmeister's stropping hour.

KTAB (280.2 M., 1070 K.)—Shopping hour at 9:15.

10 to 11 a.m.

KFON (241.8 M., 1240 K.)—Talks and music.

KFPW (275.1 M., 1090 K.)—Studio music.

KFRC (454.9 M., 660 K.)—Semi Rock program.

KFWB (252 M., 1190 K.)—Hollywood Hotel.

KFWI (267.7 M., 1120 K.)—Health exercises.

KGER (215.7 M., 1390 K.)—Prayer and sends.

KGFJ (296.2 M., 1440 K.)—Teddy Greenwaldt's orchestra.

KGO (384.4 M., 780 K.)—Organ recital.

KHJ (416.4 M., 720 K.)—Studio hour to 1:20.

KMIC (223.7 M., 1340 K.)—Happy Jack's shopping hour.

KMTR (526 M., 570 K.)—Walter Biddick to 4:30.

KNBC (374.8 M., 800 K.)—Music to 4:30.

KNX (336.9 M., 890 K.)—Piggins.

KPLA (252 M., 1190 K.)—Alr Castle.

KFO (423.9 M., 710 K.)—Football.

KTAB (280.2 M., 1070 K.)—Uncle Charley's program.

5 to 6 p.m.

KFI (468.5 M., 640 K.)—Salad Club Orchestra at 5:30.

KFON (241.8 M., 1240 K.)—Pizzly Wizzly Concert Orchestra.

KFOX (252.4 M., 1190 K.)—Scooter hour.

KFRC (454.9 M., 660 K.)—Studio hour at 5:30.

KFWB (252 M., 1190 K.)—Radio revue.

KFWI (267.7 M., 1120 K.)—Brunswick concert.

KGER (215.7 M., 1390 K.)—Children's hour.

KMIC (223.7 M., 1340 K.)—Moonlight Ballroom Orchestra.

KLX (384.4 M., 780 K.)—Brother Bob Club at 5:30.

KMTR (526 M., 570 K.)—White King male quartet at 5:30.

KNX (336.9 M., 890 K.)—Program.

KPLA (252 M., 1190 K.)—Sandman frolic.

KFO (423.9 M., 710 K.)—Children's hour.

KTAB (280.2 M., 1070 K.)—Who's Who tunes.

6 to 7 p.m.

KELW (229.9 M., 1310 K.)—California spring quartet.

KFI (468.5 M., 640 K.)—Vest pocket program.

KFON (241.8 M., 1240 K.)—Pizzly Wizzly concert ensemble.

KFOX (252.4 M., 1190 K.)—Pantatorium hour.

KFRC (454.9 M., 660 K.)—The Caribbeans.

KFWB (252 M., 1190 K.)—Nightly musical revue.

KFWO (275.1 M., 1090 K.)—Angelus hour at 6:30.

KFWI (267.7 M., 1120 K.)—Dinner hour program.

KFWI (267.7 M., 1120 K.)—Dinner hour concert.

KFWO (299.8 M., 1000 K.)—Hotel Clark Orchestra at 6:30.

KGER (215.7 M., 1390 K.)—Concert trio.

KGO (384.4 M., 780 K.)—Studio program.

KHJ (416.4 M., 720 K.)—Dinner hour.

KMIC (223.7 M., 1340 K.)—Eddie Barnes' frolic.

KMTR (526 M., 570 K.)—Concert period.

KNBC (374.8 M., 800 K.)—Concert period.

KNX (336.9 M., 890 K.)—Collegiate football.

KPLA (252 M., 1190 K.)—Collegiate football.

KFO (423.9 M., 710 K.)—Football.

4 to 5 p.m.

KFON (241.8 M., 1240 K.)—News items, Frank Gass speak.

KFRC (454.9 M., 660 K.)—Music to 4:30.

KFWB (252 M., 1190 K.)—Cinderella Roof orchestra.

KGER (215.7 M., 1390 K.)—Concert trio.

KMIC (223.7 M., 1340 K.)—Eddie Barnes frolic.

KMTR (526 M., 570 K.)—Walter Biddick to 4:30.

KNBC (374.8 M., 800 K.)—Music to 4:30.

KNX (336.9 M., 890 K.)—Piggins.

KPLA (252 M., 1190 K.)—Alr Castle.

KFO (423.9 M., 710 K.)—Football.

KTAB (280.2 M., 1070 K.)—Uncle Charley's program.

5 to 6 p.m.

KFI (468.5 M., 640 K.)—Salad Club Orchestra at 5:30.

KFON (241.8 M., 1240 K.)—Pizzly Wizzly Concert Orchestra.

KFOX (252.4 M., 1190 K.)—Scooter hour.

KFRC (454.9 M., 660 K.)—Studio hour at 5:30.

KFWB (252 M., 1190 K.)—Radio revue.

KFWI (267.7 M., 1120 K.)—Brunswick concert.

KGER (215.7 M., 1390 K.)—Children's hour.

KMIC (223.7 M., 1340 K.)—Moonlight Ballroom Orchestra.

KLX (384.4 M., 780 K.)—Brother Bob Club at 5:30.

KMTR (526 M., 570 K.)—White King male quartet at 5:30.

KNX (336.9 M., 890 K.)—Program.

KPLA (252 M., 1190 K.)—Sandman frolic.

KFO (423.9 M., 710 K.)—Children's hour.

KTAB (280.2 M., 1070 K.)—Who's Who tunes.

6 to 7 p.m.

KELW (229.9 M., 1310 K.)—California spring quartet.

KFI (468.5 M., 640 K.)—Vest pocket program.

KFON (241.8 M., 1240 K.)—Pizzly Wizzly concert ensemble.

KFOX (252.4 M., 1190 K.)—Pantatorium hour.

KFRC (454.9 M., 660 K.)—The Caribbeans.

KFWB (252 M., 1190 K.)—Nightly musical revue.

KFWO (275.1 M., 1090 K.)—Angelus hour at 6:30.

KFWI (267.7 M., 1120 K.)—Dinner hour program.

KFWI (267.7 M., 1120 K.)—Dinner hour concert.

KFWO (299.8 M., 1000 K.)—Hotel Clark Orchestra at 6:30.

KGER (215.7 M., 1390 K.)—Concert trio.

KGO (384.4 M., 780 K.)—Studio program.

KHJ (416.4 M., 720 K.)—Dinner hour.

KMIC (223.7 M., 1340 K.)—Eddie Barnes' frolic.

KMTR (526 M., 570 K.)—Concert period.

KNBC (374.8 M., 800 K.)—Concert period.

KNX (336.9 M., 890 K.)—Collegiate football.

KPLA (252 M., 1190 K.)—Collegiate football.

KFO (423.9 M., 710 K.)—Football.

7 to 8 p.m.

KELW (229.9 M., 1310 K.)—Program hour.

KFI (468.5 M., 640 K.)—Studio hour.

KFON (241.8 M., 1240 K.)—Long Beach Municipal Band.

KFPW (275.1 M., 1090 K.)—Happy hour.

KFWB (252 M., 1190 K.)—Studio program.

KGER (215.7 M., 1390 K.)—Long Beach Municipal Band.

KGFJ (296.2 M., 1440 K.)—Studio hour to 8:30.

KHJ (416.4 M., 720 K.)—Collegiate football.

KLX (384.4 M., 780 K.)—Football.

KMIC (223.7 M., 1340 K.)—Eddie Barnes' frolic.

KNBC (374.8 M., 800 K.)—Concert period.

KNX (336.9 M., 890 K.)—Collegiate football.

KPLA (252 M., 1190 K.)—Collegiate football.

KFO (423.9 M., 710 K.)—Football.

8 to 9 p.m.

KELW (229.9 M., 1310 K.)—Program hour.

KFI (468.5 M., 640 K.)—Studio hour.

KFON (241.8 M., 1240 K.)—Long Beach Municipal Band.

KFPW (275.1 M., 1090 K.)—Happy hour.

KFWB (252 M., 1190 K.)—Studio program.

KGER (215.7 M., 1390 K.)—Long Beach Municipal Band.

KGFJ (296.2 M., 1440 K.)—Studio hour to 9:30.

KHJ (416.4 M., 720 K.)—Collegiate football.

KLX (384.4 M., 780 K.)—Football.

KMIC (223.7 M., 1340 K.)—Eddie Barnes' frolic.

KNBC (374.8 M., 800 K.)—Concert period.

KNX (336.9 M., 890 K.)—Collegiate football.

KPLA (252 M., 1190 K.)—Collegiate football.

KFO (423.9 M., 710 K.)—Football.

9 to 10 p.m.

KELW (229.9 M., 1310 K.)—Program hour.

KFI (468.5 M., 640 K.)—Studio hour.

KFON (241.8 M., 1240 K.)—Long Beach Municipal Band.

KFPW (275.1 M., 1090 K.)—Happy hour.

KFWB (252 M., 1190 K.)—Studio program.

KGER (215.7 M., 1390 K.)—Long Beach Municipal Band.

KGFJ (296.2 M., 1440 K.)—Studio hour to 9:30.

KHJ (416.4 M., 720 K.)—Collegiate football.

KLX (384.4 M., 780 K.)—Football.

KMIC (223.7 M., 1340 K.)—Eddie Barnes' frolic.

KNBC (374.8 M., 800 K.)—Concert period.

KNX (336.9 M., 890 K.)—Collegiate football.

KPLA (252 M., 1190 K.)—Collegiate football.

KFO (423.9 M., 710 K.)—Football.

10 to 11 p.m.

KFI (468.5 M., 640 K.)—Studio hour of N.B.C.

KFON (241.8 M., 1240 K.)—Long Beach Municipal Band.

KFPW (275.1 M., 1090 K.)—Happy hour.

KFRC (454.9 M., 660 K.)—Dance music.

KFWB (252 M., 1190 K.)—Studio program.

KGER (215.7 M., 1390 K.)—Long Beach Municipal Band.

KGFJ (296.2 M., 1440 K.)—Studio hour to 11:30.

KGO (384.4 M., 780 K.)—Studio program.

KHJ (416.4 M., 720 K.)—Collegiate football.

KLX (384.4 M., 780 K.)—Football.

KMIC (223.7 M., 1340 K.)—Eddie Barnes' frolic.

KNBC (374.8 M., 800 K.)—Concert period.

KNX (336.9 M., 890 K.)—Dance music.

KPLA (252 M., 1190 K.)—Collegiate football.

KFO (423.9 M., 710 K.)—N.B.C. hour.

11 p.m. to Midnight

KFI (468.5 M., 640 K.)—Midnight frolic.

KFON (241.8 M., 1240 K.)—Dance music.

KFPW (275.1 M., 1090 K.)—Dance music.

KFWB (252 M., 1190 K.)—Dance music.

KGER (215.7 M., 1390 K.)—Concert trio.

KMIC (223.7 M., 1340 K.)—Eddie Barnes frolic.

KMTR (526 M., 570 K.)—Walter Biddick to 4:30.

KNBC (374.8 M., 800 K.)—Music to 4:30.

KNX (336.9 M., 890 K.)—Piggins.

KPLA (252 M., 1190 K.)—Alr Castle.

KFO (423.9 M., 710 K.)—Football.

KTAB (280.2 M., 1070 K.)—Uncle Charley's program.

After Midnight

KFI (468.5 M., 640 K.)—Studio hour.

KFWB (267.7 M., 1120 K.)—Dance music at 12:30 a.m.

KNX (336.9 M., 890 K.)—Without a call.

Schools and Colleges

Information About Schools

The Times School and College Bureau will secure complete information about any school or Education Training. Complete data are on file, from which personal advice may be made which will be helpful in your choice. SERVICE IS FREE. Address, write or phone TIMES Information Bureau, First and Broadway—telephone MAdison 1234—giving your name and address, with the Times Office information Bureau, 621 South Broadway and the desired school data will be sent.

Business Schools

Commercial Experts' Training In

Offers all Commercial Courses. High-class Instruction. Satisfaction or money back. Positions guaranteed. Day and evening classes. Enroll now. 909 South Hill Street. VA. 6[illegible]

EFFICIENCY BUSINESS COLLEGE Day & Night 747 S. Hill TU. 59[illegible] Get Free Catalog

Woodbury COLLEGE

Foremost for forty years. All courses—business, university. Bachelor degree in two years. Individual classes. Enter any time. Enrollment [illegible] Part-time work provided. Get catalog. Phone Woodbury Building, 727 S. Figueroa.

Military Schools

THE ONEONTA MILITARY AC[illegible]

Accredited with the State University. High School, Elementary and Junior College. Boarding students enrolled limited to [illegible] unlimited. For particulars, write or phone COL. H. CANTZE [illegible] 1570 So. Fremont Ave., Oneonta Park, So. Pasadena, Calif. Phone [illegible]

SAN DIEGO ARMY AND NAVY AC[illegible]

The West Point of the West. A fully accredited school preparatory to College, Annapolis with a lower School for younger boys. Land and aquatic sports. Christian influence. The largest private school west of the Mississippi River. For catalog address COL. THOS. A. DAVIS, Pres. (late Capt. Sixth U. S. V. Infantry.) Postal [illegible]

PACIFIC MILITARY ACADE[illegible] CULVER CITY

Elementary and High School [illegible] Limited Enrollment [illegible] catalog. Phone VAndike [illegible] "Not the Largest but One of [illegible]

Non-Military Schools

BEVERLY SCHOOL FOR BOYS

For Sons of Discerning Parents. Preparation through High School. Scholastic standards equitably blended. Non-Sectarian. Day and Boarding. 3[illegible] S. Hill, Los Angeles. Telephone DUnkirk [illegible] Annual Catalogue mailed on request.

California Preparatory School For Boys, Elementary and Secondary

Term now open in new fireproof buildings near Covina, Calif. A high-class Day School. Also grades for town pupils. Individual, preparatory training and tuition. Catalogue. CHAS. H. WOOD, Supt., Box 7, Covina, Calif.

SATURDAY MORNI[illegible]

Lucy Kane's Suggestions For Him

THE GIFT SUPREM[illegible] A Home of Your O[illegible]

Be Santa Claus to yourself this year. Take $100 out of your [illegible] for Southern Bank and buy a [illegible] home. Balance on $20 a month, just what you'd pay [illegible]

I own 10 houses in several [illegible] and will make above [illegible] this time. Address Y, box 41[illegible] Office.

SMOKERS' ARTICLES

John's Pipe Sho[illegible]

YOUR OLD RELIABLE [illegible] Not a Cigar Store

534-534½ S. SPRING NEAR FIFTH ST. WATCH WINDOWS FOR BARGAINS

Look for the 46-foot electric [illegible] first-grade watches & jewelry, [illegible] regular $50 & $60, selling [illegible] $9.75 & up to $19. 15 to 17 [illegible] also take in old jewelry [illegible] watch. We pay highest price. [illegible] FRED HOT-SPRING JEWELRY [illegible] 425 S. Main st.

Keep Young—Keep

Your Xmas gift. A course in [illegible] Wilshire Physical Culture [illegible] CAPT. BOB ROPER [illegible] 491 S. WESTERN AVE., FI[illegible]

Say, Folks, When You [illegible]

a car, see the man who [illegible] King of Cars. HUDSON & H[illegible] New home. Wilshire [illegible] Xmas & prosperous New [illegible] BENCH BASSO, 1201 N. Vine[illegible]

Desks

GIFTS FOR HIS OFFICE [illegible] LOS ANGELES DESK CO[illegible] 845 SO. HILL.

CIGARETTES—SENT—Mailed [illegible] A Puff from Hollyw[illegible] Lickter's Egyptian Smoke [illegible] Grosjean's Premier Cigars [illegible] Send for illustrated pr[illegible] Write for illustrated [illegible]

Smoking Sets for the [illegible] DESK SETS LIBRARY L[illegible] DESK BOOK CADDY [illegible] IDEAL UNIQUE GIFTS [illegible] Glass Furniture Co., 1927 S.[illegible]

TYPEWRITERS

THE GIFT WORTH WHI[illegible] Portables $35 up. Others $10 [illegible] Remington Typewriter Co., 3[illegible]

WHY GET BALD? M[illegible] Hair-A-Gain scalp tonic. [illegible] Wade's Shoppe 1042 S. Grand [illegible] CHICAGO.

Specially made for Xmas gift [illegible] your friends. Panda Class Cl[illegible] Hotel Alexandria, Main [illegible]

PROSPERITY, FUTURE [illegible] assured—selling Mutual [illegible] Sales Promotion Dept., 2[illegible] Bldg., 7th and Hope.

FESTCO AWNINGS; to [illegible] in XMAS PACKAGE. [illegible] Phone TU. 1[illegible]

HOYO special 35c 8x8 [illegible] Half-dozen 6x8 cigar tube[illegible] Hoyo, 311½ S. Broadway.

Trap drumming, HARRY M. [illegible] Day or night. 340 S. Hill. [illegible]

BLAWS mens. cigarettes, 45 [illegible] 50 for $1.25. Blaws, 3[illegible]

A GOLF CLUB MEMBERSH[illegible] "Leubert for Membership" [illegible]

Lucy Kane's Suggestions For Her

THE C

Kitty Keen's Christmas Suggestions

Interesting holiday offerings, recommended by Kitty Keen, a wide-awake expert shopper who has searched all parts of Los Angeles for Christmas gift ideas.

Kitty Keen's Suggestions —X1

For Him

THE GIFT SUPREME
A Home of Your Own
Be Santa Claus to yourself; this year. Take $1000 out of your Stock- or Bond-box and buy a home, using the balance at $25 to $40 a month; just what you'd pay in rent.

I own 10 houses in several locations and will make above deal at this time. Address Y. box 41, Times Office.

SOCKEET ARTICLES
John's Pipe Shop
YOUR OLD RELIABLE
Not a Cigar Store
824-824½ S. SPRING
NEAR FIFTH ST.
WATCH WINDOWS
FOR BARGAINS

Look for the 44-foot electric sign.

Gentleman leaving A jewelry concern—regular $30 & $40, sell them for $18 & up to $10. 15 to 17 jewels. Will take in old jewelry & gold cash. My highest prices for them. THE NON-RUSH JEWELRY SHOP 218 S. Main St.

Young—Keep Well
Your Xmas gift. A course at the Physical Culture Studio. CAPT. BOB ROPER
68 S. WESTERN AVE. FI. 0936.

Sly, Folks, When You Buy
—so, you the man who has the [illegible] HUDSON & ESSEX. Such a good. Wishing you a Merry Xmas & prosperous New Year. DO-[illegible] BARRO, 1201 N. Broadway.

Desks
GIFTS FOR HIS OFFICE
LOS ANGELES DESK CO.
345 SO. HILL.

SELECTIVE SENDS—Ship Your
A Puff from Hollywood
Lister's Egyptian Smoke Shop. [illegible] Hollywood Boulevard. Write for illustrated catalog.

Smoking Sets for the Den
DESK SETS LIBRARY LAMPS.
BOOK CASES
USEFUL XMAS GIFTS
Smith Furniture Co., 1057 S. Hill.

TYPEWRITERS
THE GIFT WORTH WHILE
Rebuilt Underwoods, $60; Remingtons, $40; Smith Premiers, $50. Terms. 728 W. 7th. Phone TU. 2580.

WHY GET BALD? MEN!
Stop Hair Loss Scalp Irritants & dandruff. Use Hair Grower 1016 S Grand WE 0243

CIGARS
Carefully packed Xmas gifts for your friends. Pasadena Cigar Co. 71154 E. Colorado. Phone ME. 81795.

PROPERTY, FURTURE INCOME
Mortgages. Call at [illegible] Hollywood Blvd., Suite 201, Hollywood Investment Dept., at Schloss Bros. Bldg.

FOUND: $1 WATCH. CALL AT 1207½ S. HILL ST. CAR. 3 XMAS PACKAGE. refused prize. [illegible] W. Washington. BE. 6701.

Special Sale Xmas Gifts
DRUM SCHOOL
Now at Alexandria. HARRY M. SCOTT
Day or night. 340 S. Hill. MU. 9723

RUG'S mos. cigarettes. 45 yr. exp. 30c, color. 3844 Central Ave. AD. 2617

3 GOLF CLUB MEMBERSHIPS for sale. "Select for Membership" TR. 6306

Kitty Keen's Suggestions —X3

For Her

THE CAT'S PAJAMAS
Tailored to our own shop. Specially priced for Xmas right.
IDEAL XMAS GIFT
302 W. 9th at Rampart.

For Her a Lasting Gift
a Thor Washer or Ironer
THOR PACIFIC CO.
747 S. GRAND AVE. WE. 2252.

ZVERBOW FINCHES
Every species finches, Canaline Love Birds, Parrakeets, Cute Monkeys. Reasonable. 1732 E. 7th. FR. 1128.

WONDERFUL GIFTS
AT 1924 WALL ST. 4th floor.
CHINESE ARTS

FINAL CLOSING OUT SALE
STERLING SILVER & JEWELRY
THE PEERS STORE
BEN N. ALAMEDA ST.

Ladies' 14-K white diamond bracelet, 40 beaut. matched diamonds, fine color, retail $700. Xmas special $400. Guaranteed. Will hold. Mark-Jewelry & Co., 1220 S. Hope. PR. 8145.

Gifts at 1-3 less than downtown prices. Choice Russian & Alaskan fox-es, mink and marmot. T. V. Grant Co., 1107 Washington Bldg. 24324 W. Washington. BR. 5317.

A MARCELWAVER FOR XMAS
A few electric marcelling irons waves your own hair beautifully. Call or write for [illegible] with order and this ad. Demonstration at 536 S. HILL ST.

Kitty Keen's Suggestions —X3

For Little Folks

2 beautiful dappled grey registered Shetland ponies, flax manes & tails. Owned only by present owner & one other; unspoiled, sound and with unusual gentle disposition; absolutely safe for children to handle or ride; a matched pair for riding or driving. MR. 6926. 2340 Laurel Canyon Blvd., Laurel Canyon, off Ventura.

BICYCLES
Also children's vehicles for Xmas.
L. A. CYCLERY
242 E. FIRST ST.

OWN NAME PENCILS
15 for $1. Your name hand engraved. We deliver. 1343 Laurel av. HE. 0157

SCOOTER bikes, $11.95. Bicycles, low rents. 1117 Sta. Monica, Bl. SO. 0623

Kitty Keen's Suggestions —X4

For the Home

$400 A LINCOLN XMAS $400
For the family. Every car in perfect condition. All guaranteed. Down payment from $400 up. Terms to suit.
STEPHEN S. NERNEY
Lincoln Dealer
1212 N. VINE ST. GL. 8174.

DAHLIAS
QUEEN OF FLOWERS
bulbs from largest prize winning Dahlias in the world. Send for catalog. Write for catalog.
SUPERIOR DAHLIA GARDENS
CHAS GUTTING CALIF.
PALMS

TYPEWRITERS, new or used, notable or standard, all makes, from a depend-able house. Underwood Typewriter Exch., 109 E. 1st. TR. 2883.

BRIC-A-BRAC of all kinds. 1414 Santa Monica Blvd. Cinderella Shop.

Kitty Keen's Suggestions —X4

For the Home

RADIO — A guaranteed brand new radio set. Operates direct from electric light socket. Comes complete, incl. loud speaker. Reduced to $24.50. Complete means everything you need. No ex. to buy. Best cash buy L.A. RADIO MFG. SUPPLY CO.
1600 S. BROADWAY

Clocks Watches
LARGEST SELECTION IN WEST
THE TIME SHOP
612 S. OLIVE. 629 S. WESTERN.

A Keen Suggestion
A RADIO PANATROPE. Victor-radio combination piano, saxaphone, ukulele, victrine cut sale, prices on many musical instruments. Open-[illegible] 724 S. HILL. MUTUAL MUSIC CO.

Buick 1926 Sedan
2-door master 6 gold seal. Run very little. Like new thruout. Terms. HOWARD AUTOMOBILE CO.
1212 S. Main. WE. 6784.

ELECTRIC WASHERS & VACUUM. NEW WASH. FAC. GUAR. COP-PER TUB, REG. PR. $145. XMAS PR. $47.50, WHILE THEY LAST. T. S. MILLER, 236 S. BROADWAY

MUSICAL INSTRUMENTS
Nauiaks & McLaughlin, 329 S. Hill.
A GIFT LONG REMEMBERED
IS A CAR FROM THE
KELLEY KAR CO.
1934 S. Figueroa. WE. 0017. A new car xmas gift, each of our 300 cars.

A MERRY XMAS can be had with a reconditioned PACKARD or other make from—
CHARLES C. ANTHONY, INC.
1901 S. Hope. Pack'd Dist. WE. 0323

IN the interest of the family, look over our large assortment of early new cars, all models. F. J. Elber, Inc., 1401 S. Figueroa.

FURNITURE bargains, closing out Knox Co. Furniture Co. stock. Also Carpet & Furn. Jobbers, 3rd flr., M. O. Cooper Bldg., 9th & Los Angeles.

42-PIECE DINING ROOM SUITE $89.95
MARKET FURNITURE CO.
803 N. WESTERN. HOllv. 8189.

GIFTS for Catholics: statues, rosaries, holy water fonts, etc. Chas. Horan Co., Inc., 129 W. 2nd st.

KURTZMAN, a real fine piano, cost new $1,000, sell for $450. $150, terms. 945 S. HILL. VA. 7373.

VERY old genuine oil paintings, seascapes views (1778-1870) on exhibit Sunday & xmas. 223 S. Eastlake Av. REPOSSESSIONS of all makes. Low prices. Mack, right. Terms.

HIGH-GRADE PIANOS $75 to $250.
CROSLEY RADIO, LIGHT SOCKET—Operated at lowest possible cost. BUDWIG, 701 N. Brand, Glendale.

Kitty Keen's Suggestions —X4

Miscellaneous

THE GIFT SUPREME
A Home of Your Own
Be Santa Claus to yourself this year. Take $1000 out of your Stock- or Bond-box and buy a home, using the balance at $25 to $40 a month; just what you'd pay in rent.

I own 10 houses in several locations and will make above deal at this time. Address Y. box 42, Times Office.

AVOCADO SPECIAL
Your friends will appreciate a fancy or novel California "wonder" fruit
THE AVOCADO
6 and 10-lb. pack at $1.25 per lb.
Rancho Park Avocado Orchards
210 Sorrosale Bldg. 714 S. Hill.

MUSICAL BARGAINS EVERY DAY. Violin & Cello Outfits, $15 & $20. Banjos $12. Ukes $1.75. Boehm clarinets $45. A small deposit secures any instrument until Xmas. Barnes Music Co., 218 S. Broadway.

CANARY BIRDS CANARY BIRDS
St. Addressaires Rollers. Harts Mt. Yellows. Finches in full song and plumage.
MAKE WONDERFUL GIFTS
AT MAY'S BIRD STORE

Electrical Appliances
THIS GIFT SUPREME
Here as usual at our prices.
CUT RATE WILSON'S
220 S. Second st. MU. 4442.

AT CHRISTMAS Remember "Buck-ley." Soc. Pas. Lic. 148. Ph. EL. 3123

DOG, tan English bull, lost Nov. 28, last seen at Sunset nr. Normandie. Please phone 16618.

DOG, strayed, wire-haired fox terrier, well marked, black & white, Brown head. Reward. TR. 8464.

DOG lost, police, wolf color, vicinity 41st & Figueroa. Name "Ajax" on collar. OX. 2043. reward.

DOG, Boston bull, lost in or nr. Echo Park. $12 Lavelle Terr. AU. 1472. Reward.

DOG, brindle toy bull, red collar, lost Windsor Sq. district. Ph. WH. 8529. Reward.

DOG lost, dark haired female chow. Answers to the name of "Chloe." Call Monday, WA. 3776. Reward.

DOG found. Young male fox terrier. 16th and Main. AL. 4172.

DOG—German police pup, found in Hollywood. Owner call GR. 8442.

DOG lost 6 mos. brown Collie. 4232 Dundee Dr. OL. 6445.

LOST—FOUND

LOST, FOUND, STRAYED— —2
And Stolen

BAG, enamel mesh containing a white gold Gruen wrist watch. Lost Sunday, Nov. 28, at Pasadena bridge. Call GR. 9548. Reward.

BAR pin, platinum, 2¼ inches long, with 16 diamonds. Lost between Pleasures and West Adams and Hollywood. Nov. 23-24. Liberal reward. WA. 4361 or DR. 2218.

BRACELET LOST: LIBERAL REWARD for return of platinum flexible bracelet containing 1 diamond, about .50 ct., 54 small diamonds & 14 sapphires, lost Nov. 30th in L. A. or Hollywood. Finder return to or PHONE WEDGE 0700. $502 Insurance Bldg. Bldg. TU. 9748.

BRACELET LOST—Links platinum, square cut emerald, surrounded by diamonds. Reward. DR. 8891, Apt. 115.

BUCKLE nr. Safeway Mkt., Wilshire & Crescent Dr. Rew. GY. 3442.

CAMERA FOUND. CALL AT THIS OUR OFFICE. PHONE TR. 8529.

CAT found, silver gray Persian, male, near Glendale Blvd., Sun. Oc. 4359.

COATS, one Hudson seal with squirrel collar & cuffs & one ocean squirrel jacket, lost from 4957½ S. Vermont. Liberal reward. Call 3993 S. Vermont.

DOG lost, police, brown & black male. Lock collar. Burbank license 954. Liberal rew. 140 S. Olive. Ph. 53-J. Burbank.

DOG lost Tuesday morning, brown Boston bull, male, with white lower jaw and breast. Wears purple collar with brass studs. Ph. HE. 2464.

DOG—$25 REWARD
White male, fox terrier type, black markings. Answers to "Buck-by." Soc. Pas. Lic. 148. Ph. EL. 3123

DOG, tan English bull, lost Nov. 28, last seen at Sunset nr. Normandie. Please phone 16618.

DOG, strayed, wire-haired fox terrier, well marked, black & white, Brown head. Reward. TR. 8464.

DOG lost, police, wolf color, vicinity 41st & Figueroa. Name "Ajax" on collar. OX. 2043. reward.

DOG, Boston bull, lost in or nr. Echo Park. $12 Lavelle Terr. AU. 1472. Reward.

DOG, brindle toy bull, red collar, lost Windsor Sq. district. Ph. WH. 8529. Reward.

DOG lost, dark haired female chow. Answers to the name of "Chloe." Call Monday, WA. 3776. Reward.

DOG found. Young male fox terrier. 16th and Main. AL. 4172.

DOG—German police pup, found in Hollywood. Owner call GR. 8442.

DOG lost 6 mos. brown Collie. 4232 Dundee Dr. OL. 6445.

DOG lost, Pekingese male, between Adams & 21th, near Portland. Collar & name plate. Reward. Phone tipped tail, white around neck, white paws, long brown curl. Reward. 2432 Portland st. (Adams & 21).

DOG, small white Pekingese female. Liberal reward for any information for recovering. Lost vicinity No. Kingsley Dr. Reward. Dog is much hearted over loss. Ph. GR. 1922.

DOG lost, white Eng. bull, about 4 mos. old. Very small tan spot over left eye. Reward. Phone FI. 4278.

BRESS, black, size 16, vic. Sawtelle. Rew. Ph. Santa Monica 27332.

HANDBAG lost, white car. There, contains $5. Finder call MU. 2414.

MONEY lost, two $10 bills, Tuesday morning, 9:30, at Parking Station on 7th st. near Los Angeles st. Reward. Notify me, Emma Gault, 640 Hillcrest Bldg. Second & Main

Hillcrest Bldg., 216 S. Main.
Johnson 10. T.) Bldg., 4th-Silver
Kalcomining Bldg., 649 S. Olive
Lane Bldg., 8th and Spring.
Lankershim Bldg., 126 W. Third.
Laughlin Bldg., 453 S. Hill.
Lissner Bldg., 707 W. Seventh.
L. A. Ry. Bldg., 11th & Subway.
Pacific Electric Bldg., 6th & Main
Pacific Finance Bldg., 812 W. 7th.
Pershing Sq. Bldg., 449 S. Hill
Rives-Strong Bldg., 9th & Main.
Rule Bldg., 4th & Main.
Security Bank Bldg., 6th & Hollywood Blvd.
Stanley Bldg., 105 W. 6th st.
Silent Bldg., 738 S. Hill st.
Stack Bldg., 4th & Broadway.
San Fernando Bldg., 210 E. 4th st.
Trinity Auditorium Bldg., 820 W. 6th
Van Nuys Bldg., 210 W. 7th st.
Western Mutual Bldg., 321 W. 3rd
Wright & Callender Bldg., 7th & Hope.
Y.M.C.A. Bldg., 215 S. Hope st.

TIMES TELEPHONE
TIMES MAIN OFFICE
Corner Broadway and First street.
TIMES BRANCH OFFICE
621 South Spring street.

LOST, FOUND, STRAYED—
And Stolen —2

DOG LOST
Wire-haired Fox Terrier, lost in Beverly Hills, Saturday. Answers to the name of "Jimmy." Kind value
LIBERAL REWARD
OX. 6710 or EM. 9113

DOG lost, Pekingese male, between Adams & 21th, near Portland. Collar & name plate. Reward. Phone tipped tail, white around neck, white paws, long brown curl. Reward. 2432 Portland st. (Adams & 21).

DOG, small white Pekingese female. Liberal reward for any information for recovering. Lost vicinity No. Kingsley Dr. Reward. Dog is much hearted over loss. Ph. GR. 1922.

DOG lost, white Eng. bull, about 4 mos. old. Very small tan spot over left eye. Reward. Phone FI. 4278.

BRESS, black, size 16, vic. Sawtelle. Rew. Ph. Santa Monica 27332.

HANDBAG lost, white car. There, contains $5. Finder call MU. 2414.

MONEY lost, two $10 bills, Tuesday morning, 9:30, at Parking Station on 7th st. near Los Angeles st. Reward. Notify me, Emma Gault, 640 43rd st. Maywood, Calif.

MULTI-post stamp machine HRL-1090. Will pay for return. 775 Subway Terminal Bldg.

PIN lost, circle platinum, bow knot with diamonds & sapphires, between Barclay Apts. & Hale's (Wilsh. bus.) Reward. Ph. WE. 7281, Hale's, 4th and Broadway. MU. 1261.

PIN, lost, pearl, engraved Fragaelh. Monday night. Reward. Ph. Culver City 4176.

PIN lost, fraternity, Kappa Sigma, bordered by pearls. Name on pin C. A. Dubin. WE. 7351. Reward.

PIN, Rebecca, with moon, 7 stars. Ivy & Adams. A sweet gift over too. Reward. Phone WH. 3328.

PURSE, silver chain purse lost Fri. eve. near Bible Institute, engraved "Sister to Brother." Gentleman would send please return to Miss Sephcott, 2748 W. 8th st., or phone FI. 5244. Reward.

PURSE LOST, WILL PARTY WHO CALLED Miss Muhlfeld at Ambassador Hotel regarding purse, please call. LIBERAL REWARD. DR. 7600.

PURSE lost, gray, Tues., between May's & 9th st. Contain $ $16 bills, silver, keys & important papers. C. J. Anderson, 2 W. 28 Place. Rewd.

PURSE lost, red & black, contains check book. 2 checks, tax receipt & chng. $16 rew. Mrs. Ross. WA. 0452

PURSE lost, tan leather. Late Wed. 8:30 pm. road. HE. 4662.

RING lost, old-fashioned gold setting, small diamond surrounded by pearls. In rear rm. of Gilbert Thayer's Cafe, noon Wednesday, Keesake Lib. rew. Glendale 791-J. 211 W. Acacia st.

RING lost, with monogram "R.W.I." in raised block form, small diamond underneath. Lost on trail between Palm Springs & Dr. Kelly's Camp. Reward. Call VE. 1810.

RING, lady's 1½-carat square diamond set in platinum surrounded by small diams. Reward. Ph. DR. 7060.

RING lost, lady's onyx. Mon. & Tues. Call eves. or Sun. a.m. UN. 6422.

LOST, in vicinity Carthay Circle, Tuesday evening, small package, containing ancient Chinese ornament carved agate horse lying in metal setting. Reward. Ph. OX. 4445.

$100 REWARD for return of crate marked AB 21 containing green trunk, lost or taken by mistake from corner of Terminal Island on in transit. No ques. asked. FI. 3573

LIBERAL reward for return of pocket watch No. 191416 lost Nov. 26. Notify Toplis & Harding, Inc., 216 Story Bldg. TR. 1908.

WRIST watch lost, 14 diamonds, initial "G" on back. Large reward. Ph. TR. 8161 or EM. 9249.

LOST, gray pocketbook near Fremont and Hellman ave., Alhambra. Reward. 1055 MOLINO, Long Beach.

LOST, FOUND, STRAYED—
And Stolen —2

YELLOWAY—SYSTEM
Longest Bus Line in World.
Announcing Fall Excursion Rates. EFFECTIVE until further notice.

DENVER	$30.00
KANSAS CITY	40.00
ST. LOUIS	50.00
OMAHA	45.00
CLEVELAND	60.00
DETROIT	55.00

Travel the warm sunny route over the Santa Fe Trail.

Union Stage Depot
6TH ST. & LOS ANGELES
PHONE MEtropolitan 3359.

Red Feather Stages
SHORTEST, QUICKEST WAY EAST
Call at 420 S. GRAND AVE.
nformation, VAndike 8094
Also Ft. Worth, Dallas & South.
420 S. GRAND AVE.
Union Stage Depot, 6th & Fe. A sts.

Port'd, $20. Seattle, $23.50
CADILLAC SEDANS
GOLDEN WEST TRAVEL BUREAU.
Also sedans & coaches to eastern points. 261 E. 5th st. VA. 8261.

Port'l'd. $20; Seattle $23.50
RECLINING PARLOR COACHES.
Radio equipt. Lv. Tues. Thurs. Sun. 8 a.m. TR. 1224.
KEYSTONE STAGES
CONTINENTAL HOTEL, 824 S. Hill

Port'l'd $20. Seattle, $23.50
DAYLIGHT TRAVEL
Bonded & Insured Sedans.
PACIFIC COAST STAGE CO.,
412½ S. Hill st.

PARTY driving to Chicago, southern route, wants company. Leaving Sunday. Pay own personal expenses. Address B. box 58, Times Office.

DALLAS 23, Denver 19, El Paso 17, $0. Chi. 41. St. L. 32. K.C. 21. Del. 46. Red Ball. Anrelia Hotel. 415 S. Main.

DALLAS. Cadillac, this Sunday. Want company. Pay own personal expenses. Call Morris, TUcker 4205.

DALLAS 4 days $25; Phoe. $10; K. C. $30. Great South. 208 S. Hill. ME. 6751.

PRACTICAL nurse wishes to care for tourists. To Kansas City. AN. 7524.

EAST, reli. man will drive for transp. Address B. box 79. Times Office.

AUTOS FOR HIRE—
With or Without Driver —3-B

SEDANS. U DRIVE. Hr. $1; day $6. Wk $30. no. $100; limousines with driver, hr., day, wk., mo. Utmost Auto Liv., 2124 Wilshire. WA. 2146.

SPECIAL RATES. XMAS SHOPPERS Cadillac limousines with chauffeur. $2.50 per hr. Call DR. 4128.

WILL rent my 1927 Auburn 8-88 sedans resa. to reliable parties, 1 to 2 weeks. Mr. Boise, 2111 W. 6th.

BE an expert driver, lessons, your car or mine. GA. 8891. 7-10 a.m.

MARMON 7-passenger owner driving, long or short trips. Utmost

NEW CLOSED CAR. Owner drives. Resa. rates. Telephone DUnkirk 2861

BUICK sedan, broadham, exc. new. Day, wk., mo. Mr. Dodge. GL. 0442.

FLIV. party rent car by hr. day or wk. Good driver. Resa. Ph. OR. 1868

FOR RENT—You drive new car, 14 per day. 925 S. Figueroa. VA. 7212.

BEAUTY SHOPS—
And Woman's Sphere —3-X

FREE REDUCING TREATMENTS INTRODUCING NEW METHOD HERE. 215 HAAS BLDG. VA. 2784.

WHY look old? When we can eliminate all wrinkles & give a youthful complexion. Mouser's, 602 Brack-Shops

BEAUTY SHOPS—
And Woman's Sphere —3-X

??OVERWEIGHT??
OUR BLOOD WASH POSITIVELY Reduces parts desired. Massage; Marathon, intestinal, cabinet bath. Gymnasium. 747 S. Hill. Rm. 217.

SPECIAL Per. Wave $8. No water or finger wave necessary. Guaranteed. MacDonald's Colleen. 723 S. Broadway.

PERMANENT WAVE
$6.50—Extra Special at Schader's, 213 West 5th. Rm. 403. MU. 6405.

BEAUTL shop, well est., 2 booths, good equip. $650. 5769 HUNTINGTON DR.

$7.50—PERM. WAVE—EXPERT VA. 2370. 404 W. 8TH & OLIVE.

DIECTO hair dye. $1. expert. Delia La Bour. 404 W 8th-Olive. VA. 2370

NOTICES—MISC.

SPECIAL NOTICES—
Miscellaneous —2

BETTER EARLY THAN TO MISS OUT. TELEPHONE YOUR SUNDAY ADS TO THE TIMES FRIDAY OR EARLY SATURDAY. Metropolitan 0700.

Baths and Massage —3-A

SWED. mass., $2. With cab. sweat, shower, rub, vibration, adjust., $3. Home calls attended. Mass. by student, $1. We practice & teach mass. drugless healing, and bladder drained, internal baths, electronics, rays, heat, light, etc. Rose Sive, diplomed. 424 Bway., Suite 208. VA. 1780.

DR. NOON & Isham asst., keep well, osteo. elec. vapor sweat. Sun ray. Latest meth. of treat. 1049 S. Hope. 11-2. 1017 Call. Bldg. 32nd-Bway.

ELECTRIC cabinet sweats, baths, Swedish massage, reduce, chiro. Clos. 9-5. 919 Consolidated Bldg. 6th & Hill sts. TU. 4049.

CAR. SWEATS, massage, sun ray, chiropractic. 542 S. Bdwy. Rm. 310. Hrs. 9-12, 1-5. Sun. 10-12. 24403.

DANDER treatments grown new hair, facial massage. Miss Mayo. 5134 S. Vermont. Office hours 10 to 6.

MASS., scalp, vapor treats. With hot oil also sun. Ph. 595-$17. Miss O'Keefe, G. N., 1441 N. Alexandria.

MASSAGE at home, reducing, nervous & foot trouble. John Otto Peterson, 2166 S. Catalina st. BE. 1394.

INTESTINAL & chemical baths, massage. Young Health Creek. Mas. DR. 5530. 427 S. Western. Rm. 4.

SWED. mass., chiro. Electronics. 229 Grand Bldg. TU. 6836. Hrs. 10-4 Sun. 10-2.

CABINET sweats, baths, massage, reduction of weight, etc. Hours 9-8. Sun. 12-6. 224 S. BDWY. Ofc. 228.

MEDICATED steam baths, Swedish massages. Misses Hagen & Nelson. Hrs. 10-7. Open Sun. 1710 S. Flower

SWED. & scientific mass. taught day or evening classes. Special rates till Dec. 1. 24406 W. 7. 457557

MASS., baths, sweats, salt glow expert nurse, 10 a.m.-11 p.m. 1257 Bway. Open Sundays. Dr. Carter.

FRY Swedish massage, tonsaco, electro-hydro-therapy for health. 223 Union Bldg. 2nd & Hill. VA. 6379.

CHIROPRACTOR, MARGARET Hansun ray. 700 S. La Brea, cor. Wilshire. OR. 0202. Open Sun.

STEAM shower bath and massage. 57 Stack Bldg. Marion Marshall. 4-6.

MASSAGE, elect. treat. & vibrat. ray. 10-4. Mrs. Curtis. 932 W. 6. Apt. 7.

CHIRO. adj. & mass. DR. MAY Mc-Cauley. 2125 S. Hoover. VA. 8457.

SCIENT. Swed. mass. Mrs. McFarland 1029 W. Pico. Apt. 312. AT. 0293.

HEAL. Swed. mass. Miss Larson. 1010 W. 6th. Apt. 108. AT. 6373. Sun. 10-2.

EXPERT Swedish masseuse. Private. NELSON. MU. 7867.

MAGNETIC masseuse, trained nurse. Take patient my home. AT. 6819.

MASS., violet ray & vibratory. 1260 W. 11 st. Apt. 4. Hrs. 10-7. 1 car.

GRAD. masseuse. Treat your home or come to 1107½ Hartford. 24738.

BEAUTIFUL scientific massage. Hrs. 10-5. Open Sun. 226 W. 11.

SCIENTIFIC massage by grad. masseuse. 127 S. Grand. R. 5. Hrs. 10-5

NON-MEDICAL method scalp treat. 324 Lissner Bldg. 524 S. Spring. 10-4

Medical —3-B

Drs. Shores & Shores
501 Mot. Theater Bldg., 6th & Hill. Catarrh, nose, throat, head, asthma, hay fever, asthma, rheumatism, eczema, piles, epilepsy, goiter, nerves, blood, skin, kidneys, stomach, bowels, bladder, kidneys, liver & specialty, 24 yrs. Hrs. 9-4; eves. 7-8; Sun., 10-12

SPECIALIST for men, 14 years. Sexual disorders, chronic diseases; unnatural medicines known and used only by himself. Examination free. 218 Pershing Square Bldg. 5th and Spring.

FREE, ONE WEEK'S TREATMENT, A SYSTEM THAT POSITIVELY corrects constipation and auto IN-TOXICATIONS. APPT. PH. 21534.

PHYSICIAN—for industrial surgery in an emergency hospital. Single man preferred. Ph. Long Beach 128-166.

DR. ELSIE HASELER, nurs. & asstg. Spec. women's diseases. 218 Ferguson Bldg. 3rd & Hill. VA. 6341. 10-3.

Sanatoriums, Hospitals, Etc. —3-C

CHILDBIRTH MADE PAINLESS New York method; other, oil, quiet home. Rates: $17. & $20., $125, $150., depending accommodations. Benedict Matern. Hosp. GL. 8115.

REST home for T.B. patients in all stages. Nurse of many years' exp. Best doctor's ref. Good cook. Home privacy. Mrs. M. Stroube. 2435 Folsom st. AN. 1479.

CONVALESCENT, aged, given good care & comfort. Calumet Lodge. 1921 Hollywood Blvd.

EVENTIDE Inn, aged & convalescent. Diet, thy. & nurse's care. GA. 2276.

DR. & nurse take patients in beautiful home. Rates, $20 up. DR. 4290.

PLEASANT home, best of care, grad. nurse. HE. 2502.

PLEASANT home, elderly & medical. Grad. nurses. 1115 W. 54. YO. 1837

Society Meetings —3-D

EVENTS of the Widowhood Club, 635 Venice Blvd. Tuesday supper, 7:30 p.m. Tuesday, Dec. 6. Call AT. 7722 for particulars.

Foot Specialists —3-M

Ingro. & club nails, foot warts, corns, bunions. 24 yrs. exp. 533 W. 9th.

TRAVEL OPPORTUNITIES—
Land, Water, Air —3-H

YELLOWAY—SYSTEM
Longest Bus Line in World.
Announcing Fall Excursion Rates. EFFECTIVE until further notice.

DENVER	$30.00
KANSAS CITY	40.00
ST. LOUIS	50.00
OMAHA	45.00
CLEVELAND	60.00
DETROIT	55.00

Travel the warm sunny route over the Santa Fe Trail.

Union Stage Depot
6TH ST. & LOS ANGELES
PHONE MEtropolitan 3359.

Red Feather Stages
SHORTEST, QUICKEST WAY EAST
Call at 420 S. GRAND AVE.
nformation, VAndike 8094
Also Ft. Worth, Dallas & South.
420 S. GRAND AVE.
Union Stage Depot, 6th & Fe. A. sts.

Port'd, $20. Seattle, $23.50
CADILLAC SEDANS
GOLDEN WEST TRAVEL BUREAU.
Also sedans & coaches to eastern points. 261 E. 5th st. VA. 8261.

Portl'd. $20; Seattle $23.50
RECLINING PARLOR COACHES.
Radio equipt. Lv. Tues. Thurs. Sun. 8 a.m. TR. 1224.
KEYSTONE STAGES
CONTINENTAL HOTEL, 824 S. Hill

Portl'd $20. Seattle, $23.50
DAYLIGHT TRAVEL
Bonded & Insured Sedans.
PACIFIC COAST STAGE CO.,
412½ S. Hill st.

Musical, Dramatic —7-A

WANT more stock players, amateur and semi-professional. Salary if permanent, membership fee. Need not interfere with present employment. ROBERTS PLAYERS, 1044 S. Hope st. Day or evening.

JAZZ piano, saxophone, clarinet, violin trumpet lessons. Ph. for circular Winn-Hoffman. 845 S. Bdwy. VA. 4114.

CURTIS conservatory of Music wants a violin, 'cello & banjo teacher at once. 1731 Cahuenga. GR. 0249.

GOOD VOICES wanted for Opera, Public appearances. GLadstone 8263.

Professions, Languages —7-B

SPANISH classes, 2 mos., $5. Enroll this wk. A course for Home Study sent post-paid for $5. W. A. Ellis, Rivas School, 145 S. Bdwy. R. 414.

SPANISH rapidly by Castilian prof. Ex-head Sp. Dt., Berlitz, N. Y. 605 Lissner Bldg. 524 Spring. VA. 6420

Dancing —7-C

DANCING
LESSONS 50C PER HOUR
PRACTICE FREE
BEGINNERS 9-HR. COURSE, $4.50
75C—STRICTLY PRIVATE—75C
INDIVIDUAL TEACHERS
Wilson Dance Studio
417 W. 5th St.
Phone MU. 9476

ANNOUNCEMENT
Grand opening Inglewood Dancing Academy Sat., Dec. 3rd, 1250½ N. Market st. Dancing every nite 8 to 12 p.m. Ex. Sun. & Lyon Mgr.

ONLY private, exclusive ball room school in L. A. Not a public dance. Private lessons 75c—practice free. EDEN'S ROYAL SCHOOL
820 SO. BROADWAY
Above Taft's. Alber 1797

NAT'L COLLEGE OF THE DANCE
$4.50 HOLIDAY COURSE $4.50
9 ONE-HOUR LESSONS. PRACTICE FREE. 730 S. GRAND. VA. 1915

CINDERELLA DANCE STUDIO
PRIVATE LESSONS 10 A.M. TO 11 P.M. 6TH & OLIVE. TR. 6359.

CONTRACTORS—
And Builders —8

REPAIRING
10 MONTHS TO PAY
Carpenter, cement, plastering, roofing, painting, additions, porches built on. Co-operative Builders, GA. 8283

ESTABLISHED 1911
4-rm. $1150; 5-rm. $1700; 6-rm. $2100; double, $3400. Plans furn. W. Spence 1909, WH. 8782. Office HE. 3091. C. Wentley, TA. 2809.

HANGREAVES BUILDS HOMES. Six plans, $4,000 to $6,000. Low finance. Easiest of terms. 1125 Kerckhoff Bldg. VA. 1046.

STOCK PLANS to floor it. Special to BUILDERS' PLAN SERVICE 4073 Beverly Blvd. OL. 7302.

I SPECIALIZE in small houses and garages; prices reasonable. W. Gruber, 4154 W. 54 st. Tel. AX. 0244

CONTRACTOR, BUILDER & ALTERATIONS. Free plans; finances. Call AX. 4111 & save. BIGGS.

GARAGES, $45 up, any size, anywhere, built of small house, $150. $15 W. 54TH ST. 4 W. WILSON PL. 8781

SMALL REPAIR JOBS or no bids. & roofs. (First rate to apt. owners.) STINE, HO. 1881.

GARAGES—We save you money on garages. Prices on 1 to 4 car garages. SERVICE LUMBER CO. DE. 7279

PLANS & specifications, $5 per set. Res., duplex, flats, $25. Comm. bldgs. Engineering Engineers' Agency, 406 Central Bldg., 6th & Main sts.

SALESMAN, white reqd...$125-$150 STENO., stock & bond exp.....$150 STENO., billing.....$125 (Los Angeles Const. Service (Agcy.) 207 Van Nuys Bldg. 7th & Broadway. Free years 6 to 9 locations.

BURR, blue, paint exp.....$125 PATROLL, timekeeper, const.....$120 JR. Clerk, typist .....$100 BUSINESS SERVICE BUREAU 212 Spreckels Bldg. 7th & Main Agy.

OFFICE BOY, H.S. GRAD .....$ 60 BURR, BKPR., BANK .....$110 SUMMERS & SUMMERS AGCY. 216 CONSOLIDATED BLDG.

STENO., STOCKS & FONDS.....$125 L. A. SIMPLOY BUR. (AGCY.) 613 CONS. BLDG., 8TH & HILL

Salesmen, Solicitors —10-B

DO YOU WANT A Permanent Profitable POSITION?
Our Sales Department has an opening for another man. He must be between 25 and 45 years of age, of fair education and good character, anxious for the most hard work that pays from $200 to $1200 or more monthly. Employing corporation is 20 years old, with more than $12,000,000 of assets. Color & national business.

Apply in own handwriting, stating age, experience, references, phone and residence last five years. If applicant's letter receives favorable consideration, interview will then be suggested. Should investigation prove satisfactory & special commissionery course of instruction will be given.

Address F. box 2, Freeman Bus. Svc. 310 Station C, Los Angeles.

SALESMEN
WILL YOU EXCHANGE
5 minutes of your time for a permanent connection with a 1000% selling organization of real producers. Ask any of Fred Myers, who has sold millions of dollars' worth of 5-a. California properties and NOW you are over the CROWNING success of them all?

STUDIO CITY HEIGHTS
4 miles from Hollywood
SEE
R. S. ODELL, SALES MGR.
3206 W. 6TH ST. at VERMONT

SALESMAN for great territory to handle nationally known line of Queen Make Wash Dresses. Only those with experience and a strong following need write. Exclusive territory will be at Biltmore Hotel from Dec. 7th to 15th. Apply by letter or in person to
ISAAC GINSBERG & SONS,
102 MADISON AVE., NEW YORK

Salary & Commission
THE INVENT. CLEANSET SELLS ITSELF. IN TOWN.
ONLY THOSE WHO WANT TO WORK AND MAKE MONEY NEED APPLY.
710 Merritt Bldg.
6TH & BROADWAY

SALESMEN
Five experienced men can make a permanent connection with us on our income and will carry a generous profit to the investor. Full co-operation, no hauling.
See Mr. Hall.
The Frank Meline Co.
712 South Hill street.

EXPERIENCED
General brokerage & resale
MAN WITH EXECUTIVE ABILITY FOR ACTIVE BRANCH OFFICE. Only experienced need apply. See MR. WATSON or MR. SANNON
Dickenson & Gillespie Corp
537 S. Figueroa st.

SALESMEN

WANTED—HELP—Male

Salesmen, Solicitors —10-B

THERE is an opportunity here to make fifty dollars a week working two hours evening. This is permanent work with rapid advancement for the right man. Drawing accounts if you qualify. Mr. Hughes, 1109 Title Ins. Bldg.

SMALL insurance carry, wants several good men. Call 6 to 10, 1147 E. Hill.

Trades —10-C

WANTED at once, candy maker, satin finish. Must be experienced. J. C. Daly, Sweet Shop, above Main 171. Orange at E. Central ave., Redlands, Calif.

PIT-class screw machine set-up man wanted at once. Give full particulars of taking charge of shop, State experience, salary expected & give references. Address H. box 288, Times Office.

WATCHMAKER for Tucson, Ariz. Give references and wages expected. Daniels, 9 E. Congress st., Tucson, Arizona.

WANTED—Cowboy boot maker may go, owned shacks, sincere quarters furnished free. Wige Brown's Boot Shop, San Angelo, Texas.

WANTED, all around printer including linotype for country shop. Show up Monday. Acme Journal, Gardena.

WORKING engineer for wiping rag laundry. 107 Molino.

PRESSMAN wanted for platen presses, etc. 127 SO. GRAND.

WANTED, 1st-class sheet metal worker, inside man. 166 E. Beaudry.

Commercial Art—Miscellaneous 10-CA

Do You Like to Draw?

MEYER-BOTH CO. a large art and service organization, offers opportunity of practical training during spare time to men who like to draw and want to become commercial artists.

Write or call for catalog.
916 P. PACIFIC STORY BLDG.
7th and Hope. Open evenings.

MAKE DRAWING ABILITY PAY. ART GUILD ACADEMY. Open evenings. 2466 W. 6TH ST.

To Learn Trades —10-C

RADIO SCHOOL YOU

Become skilled at radio service and construction work and fully prepare yourself for any time in this fascinating industry. Our practical training quickly qualifies you for the position you desire. Right now calls for men than we would fill. FREE EMPLOYMENT SERVICE TO GRADUATES. Call at the Tech now. VISIT US TODAY and let us explain everything. Open daily, 8:30 to 5 p.m. Also every Monday and Thursday evening until 9:30 p.m.

NATIONAL RADIO SCHOOL
1061 South Figueroa st.

ACETYLENE WELDING. DAY & NIGHT CLASSES.
Tom the Welder, 7421 E. Alameda.

SHOW CARD writing taught quickly by practical artist. Day or eve. $20 & Extra. Rm. 208, 1st & Main.

WESTERN College of Aeronautics, day, night classes. 154 W. Stanley.

Professions, Vocations —10-F

WE want an engineering sales agency qualified to design buildings to meet specifications and can be required to erect our materials—in fact, take over in Southern California entirely sale of our product, assembling, building product. Full co-operation. Commission basis. Reply fully to full statistics record. Address Agency, box 244, Times Office.

LAWYER with well-established business wants young man 26-35. Must be of high type, college man. Will be interested in right party. Give reference & full particulars as to exp. Address H. box 418, Times Office.

BEACHES. Small boys, private boarding school. References. Salary expected. Address B. box 1, Times Office.

Investment Required —10-E

MANAGER for Los Angeles office of corporation handling exclusive selling subdivision. $10,000 yearly assured; small investment is required which is returned in 90 days; must have selling experience and amount you can invest. Address P.O. box 544, Long Beach.

GOOD steady man for light inside & outside work well established; light manufacturing business; $1200 cash, with future. Pleasant work, no experience necessary. 1210 Cahuenga.

WANTED, CAR SALESMAN. Fine proposition. Call 1415 S. Flower st.

MIXED partner to swing 2 real money making propositions. Both contracts signed. Chance to treble your money quickly with no risk. Capital required if desired. $2000 req. Address H. box 115, Times Branch.

YOUNG man over 21 to learn meat business. Steady employment. Apply 1134 N. FAIRFAX. West Hollywood.

WANTED—Experienced packers on chocolates. Call Edward Ramsey, MU. 5067.

Commercial Art. Misc.—11-CA

Do You Like to Draw?

MEYER-BOTH CO. a large art and service organization, offers opportunity of practical training during spare time to women who like to draw and want to become commercial artists.

Write or call for catalog.
916 P. PACIFIC STORY BLDG.
7th and Hope. Open evenings.

MAKE DRAWING ABILITY PAY. ART GUILD ACADEMY. Open evenings. 2466 W. 6TH ST.

To Learn Trades —11-C

LEARN while you learn. Costume designing and gown fitting. NEFF STUDIO 1006 W. 7th st. FI. 6606.

LEARN chocolate dipping. Allen Lloyd students are preferred, because better trained. Phone HO. 2465.

WOMEN & girls learn Bonnas embroidery, operating power and special machines. 224 S. Spring Rm. 524.

Household, Domestic —11-D

WHITE girl under 40, cooking & general hawk., no washing. $40. HE. 7242. 146 S. Norton.

WANTED—Young white girl, general hawk. Care for 2-year-old baby. $45. Phone GR. 4892.

WHITE woman for gen. housework & cooking. $35 mo. Stay on place. 6625 FRANKLIN AVE., Hollywood.

WANTED—HELP—Female

Miscellaneous —11

LADIES—

Have you a likable personality?
Do you get along well with the people?
Are you gifted with the ability to converse intelligently with intelligent people?
Have you the conviction of your own ideas and can you explain them to others?
Would you like salary and commission?
If so, then you have access to the highest-paid professions in the business world today.
Well-dressed women between the ages of 25 and 35 preferred.
We do the work. Your personality gives the urge.
Many women have told us that this is the career they have long been seeking.
Please do not apply unless the above qualifications are possessed.
Apply 627 South Western ave.

WANTED—LADY with car for general real estate office. Good prospects some permanent. Apply 759 N. Virgil.

GIRLS for cross paper work. Exp. unnecessary. Real workers only. 5562 Santa Monica Blvd. Rm. 218.

WRENCH nurse, governess, one child. $100. BONDED AGENCY. 130 Broadway.

LADIES—Big money for your spare time. No experience necessary. 929 LOEW'S STATE BLDG.

INST. pastry baker wanted. $125 fit. Anderson Agency, 1726 S. Hope.

LADIES to make handkerchiefs at home. Exp. only. 5704 Hermon ave.

Store and Office —11-A

$100 TO stenographer writing best verse on Salome Frue now giving desert philosophy front page Daily News. Any reader eligible. Salome must be mentioned twice, verse not to exceed 50 words. Big saving secretarial experience to person with most vivid imagination & efficient in notes & typewriter. Address Author care of Dick Wick Hall Co., Indio, Cal.

SALESLADY—Thoroughly experienced in ladies' ready-to-wear for Santa Monica branch. Must be able to make alterations. One with credit store experience preferred. Permanent position. COAST OUTFITTING CO. 223 Santa Monica Blvd., Santa Monica, Calif.

BKPR., steno. $170
STENO., exp. $150
BKPR., steno., heavy exp. $130
STENO., auto co., license exp. A-1 ..... $120
PACIFIC AUDIT & SYSTEM CO. 1127 Story Bldg. (Agy.) 7th & Hope.

STENO., age 25, mercantile exp., Compt.-steno. Credit clerk. Phillips Empl. Agcy., 232 S. Broadway.

STENO., will give good hotel rm. for part time. 514 S. 3rd. Rm. 11.

STENO. exp. OFFICE WOMEN'S AGENCY, 606 W. 7th. (No agency.)

Business Training —11½-A

WOODBURY COLLEGE
Offers you a new opportunity
EARN YOUR EDUCATION
Beginning or finishing courses fitted to YOUR needs. Let us help you.
727 S. FIGUEROA

WE TRAIN A PLACE YOU
SPECIAL rates, Spring Filing COURSES—4 months' secretarial. Kurts Educational Service, 419 Hollingsworth Bldg., 8th & Hill.

POSITION awaiting users COMPTOMETER, BURROUGHS, ELLIOTT-FISHER & UNDERWOOD mach. Modern comptometer courses, tuition free. FIGURES INST., 648 West 7th.

STUDENT can earn $20 mo. assist office 3½ days or room, board & $20 mo. Steady work. Enroll now. HOPKINS BUSINESS COLLEGE, 747 S. Hill.

GIRLS to qualify for half-day office position and earn tuition & extension while attending UNION HIGH SCHOOL. INGLEWOOD BUSINESS COLLEGE. 1007 S. Grand

NURSES, bus. women, better yourselves. Day & eve. classes. Typing courses, 216 Ferguson Bldg. MU. 6626.

LABORATORY & X-ray courses taught by R. C. Campbell, M.D., director. 1241 Douglas Bldg. TU. 1858.

Shortest Shorthand in the World—Superior Shorthand Inst., 4th-Hill. TU. 9953.

SHORTHAND. Dillon, reporter & private teacher. Wilcox Bldg. 21st-Hope.

Salesmen, Solicitors —11-B

SOLICITORS

SALARY AND COMMISSION

Call at Room 304, Financial Center Bldg., between 8 and 11 A.M. and hear the story of the fastest selling, biggest and best proposition real estate deal in the city.

SEE MR. BOLIER

ABOUT TO MOVE

LADIES

Would you work one hour per day at your home, if you could make $15 to $20 per week? No canvassing required. Work pleasant. Position can be made permanent with one of the largest firms. Miss Hotel, 1923 N. Western, 8 car

LADIES

Wholesaler has opening for several district managers in city of suburban towns. Permanent & profitable connection. Requirements, age 28 or over. Neat, polite, ambitious, good sense, education. Address H. box 1, Times Branch.

WOMEN & MEN CAN MAKE BIG MONEY SELLING HAND VACUUM CLEANERS. Call 1107 Story Bldg. ALSO NON-TOUCH FORK. SELLS FOR $1. & HOT DOG GRILL AND TOASTER. APPLY MARTIN-PARRY CORP. 1724 SUNSET BLVD. HO. 1735. CALL BEFORE 10 A.M.

WOMAN—A nationally known Eastern corporation will fill immediately several vacancies in their sales organization. Other openings in connection with big expansion program. Apply 1107 Story Bldg. 8 to 10 A.M. for 1928. Will consider only alert educated women between 25 and 40 years, with or without housekeeping experience, who desire to travel California territory. Liberal advance made while learning a business which pays those qualified $50 to $100 per week. Interview by appointment only. Mrs. Maud M. Hill, 1107 Clark Bldg. MU. 1123.

WOMAN—An attractive position open at once for ex-teacher, substitute teacher or one especially interested in children. Age 25 to 45. Pleasing personality. At least high school education. Position permanent and with large corporation. Salary $200 or more a month. Must be unencumbered and free to travel. F. C. THOMPSON COMPANY Room 9112, 542 S. Broadway.

ARE you a young woman earnestly seeking a bigger place in business life? National business organization requires services of leading young women of initiative. Will train you for good income and place you where you belong. See MISS STRICKLER, 423 H. W. HELLMAN BLDG.

LADY between 22 and 30 years, must be well educated, neat appearing and aggressive, for special investigating work; must have reliable auto; valid license; nice work, good connection, wonderful opportunity. MR. SMITH-WEAVER ORG. 1228 W. 19TH ST.

PHONE YOUR WANT-ADS TO THE TIMES. NO CREDIT ARRANGEMENT NECESSARY. COURTEOUS, HELPFUL DAY AND NIGHT WILL HELP YOU WITH YOUR COPY. IF DESIRED REPRESENTATIVE CALLS.

COOK, chicken dinners ..... $100, mix
Cook, small hotel ..... $80, R.B.
Waitress, tea room ..... $16, R.B.
Waitress, dining room ..... $80, R.B.
Many other good openings.
HUNSAKER BROS. (Agy.) 122 Throop st.

WOMAN to learn business; ambitious, well educated. Permanent, leading to advancement. Salary $1500, opportunity for extra earning to capable worker. Call Room 630, 117 WEST 9TH ST.

WOMAN to sell photo coupons. This is the best yet. Use for it portrait; $1 value; sell for 25 cts. Call at 815 daily. Samples free. 928 Low's State Building, 7th & Broadway.

EVENING several hours across holiday trade, one new several days; extensive samples, these stores and outside lines carrying. Call 9 to 10 a.m. 1414 S. Spring.

WOMEN of personality, some part time, no selling, compensation based on ability. 301 Pacific National Bk. Bldg. 7th & Hill.

GIRLS to paint handkerchiefs at home, no exp. needed. Price wk. Excellent pay. No deposit for silks used. E. Morin, R. 325, 132 W. 3.

LADY assistant to chemist. One who has had experience in directing preferred. Address H. box 409, Times Branch.

Will offer employment to young woman desiring to earn tuition. Calif. Commercial College, 2711 W. 6th st.

WOMEN to develop own business from start; exceptional opportunity. Fuller explained Address P. O. Box 1643.

INSTRUCTORS teachers wanted for Dreamland Ballroom. Call between 1 and 4 p.m. 5274½ S. MAIN

LADY, married, some exp. housexp., ref. each; or $40, 149 N. Flower.

WOMAN to work for invalid couple, comfy. for room. 401 S. Bixel. C car.

WANTED—HELP—Female

Household, Domestic —11-D

A-1 STRAIGHT cook, private, $125. Swedish, Scotch or German preferred. Other good positions always open. MERLETTI'S Beverly Hills Emp. Agcy., 421 Canon Dr., AX. 6134

WHITE woman not over 40, mother's helper, room, board & $30 mo. 2 in family. Apply between 9 & 12 a.m. 2191 Arlington ave.

COOKS, white & col. Positions waiting. Brown Agcy., 1414 Santa Monica Blvd., Ent. Hills. OX. 7137. Formerly Scotsman.

WANTED—Housekeeper to take care of 3-rm. apt. in exchange for room, board & small wage. Call at 421 Canon Dr., OX. 6126. Edeeliff Dr., OL. 6525. Call Monday afternoon.

NEAT white girl under 30 for 2nd work & laundry. Hollywood. 2 in family, $70, room, board. GR. 4542.

COOKS, hskprs. & mother's helpers. Hollywood Empl. Serv. Agcy. 6061 Hollywood Blvd.

COOKS, couples, all domestic workers rely on Melrath Bur. Hills Agency. Courtesy at 421 Canon Dr. OX. 6126

WANTED — White girl, assist with hawk. & care of baby. Hrs. 2 to 8 p.m. & 1 nr. 4274 W. 1st. WA. 9492

WORKING housekeeper, white, small family. No laundry, $50. 1632 FOREMOSA AVE. GL. 7615.

APT. hskpr. (wh.) $115. Holly. Emp. Agcy., 4366 Sunset, OL. 3715.

COMPANION, little housework for rm. & board. Nice home. FI. 4446.

LADIES—big money for your spare time. No experience necessary. 929 LOEW'S STATE BLDG.

LADIES to make handkerchiefs at home. Exp. only. 5704 Hermon ave.

Store and Office —11-A

$100 TO stenographer writing best verse on Salome Frue now giving desert philosophy front page Daily News. Any reader eligible. Salome must be mentioned twice, verse not to exceed 50 words. Big saving secretarial experience to person with most vivid imagination & efficient in notes & typewriter. Address Author care of Dick Wick Hall Co., Indio, Cal.

SALESLADY—Thoroughly experienced in ladies' ready-to-wear for Santa Monica branch. Must be able to make alterations. One with credit store experience preferred. Permanent position. COAST OUTFITTING CO. 223 Santa Monica Blvd., Santa Monica, Calif.

BKPR., steno. $170
STENO., exp., real estate, mortgage loans $150
BKPR., steno., heavy exp. $130
STENO., auto co., license exp. A-1 ..... $120
PACIFIC AUDIT & SYSTEM CO. 1127 Story Bldg. (Agy.) 7th & Hope.

STENO., age 25, mercantile exp., Compt.-steno. Credit clerk. Phillips Empl. Agcy., 232 S. Broadway.

STENO., will give good hotel rm. for part time. 514 S. 3rd. Rm. 11.

STENO. exp. OFFICE WOMEN'S AGENCY, 606 W. 7th. (No agency.)

Business Training —11½-A

WOODBURY COLLEGE
Offers you a new opportunity
EARN YOUR EDUCATION
Beginning or finishing courses fitted to YOUR needs. Let us help you.
727 S. FIGUEROA

WE TRAIN A PLACE YOU
SPECIAL rates, Spring Filing COURSES—4 months' secretarial. Kurts Educational Service, 419 Hollingsworth Bldg., 8th & Hill.

POSITION awaiting users COMPTOMETER, BURROUGHS, ELLIOTT-FISHER & UNDERWOOD mach. Modern comptometer courses, tuition free. FIGURES INST., 648 West 7th.

STUDENT can earn $20 mo. assist office 3½ days or room, board & $20 mo. Steady work. Enroll now. HOPKINS BUSINESS COLLEGE, 747 S. Hill.

GIRLS to qualify for half-day office position and earn tuition & extension while attending UNION HIGH SCHOOL. INGLEWOOD BUSINESS COLLEGE. 1007 S. Grand

NURSES, bus. women, better yourselves. Day & eve. classes. Typing courses, 216 Ferguson Bldg. MU. 6626.

LABORATORY & X-ray courses taught by R. C. Campbell, M.D., director. 1241 Douglas Bldg. TU. 1858.

Shortest Shorthand in the World—Superior Shorthand Inst., 4th-Hill. TU. 9953.

SHORTHAND. Dillon, reporter & private teacher. Wilcox Bldg. 21st-Hope.

Salesmen, Solicitors —11-B

SOLICITORS

SALARY AND COMMISSION

Call at Room 304, Financial Center Bldg., between 8 and 11 A.M. and hear the story of the fastest selling, biggest and best proposition real estate deal in the city.

SEE MR. BOLIER

ABOUT TO MOVE

LADIES

Would you work one hour per day at your home, if you could make $15 to $20 per week? No canvassing required. Work pleasant. Position can be made permanent with one of the largest firms. Miss Hotel, 1923 N. Western, 8 car

LADIES

Wholesaler has opening for several district managers in city of suburban towns. Permanent & profitable connection. Requirements, age 28 or over. Neat, polite, ambitious, good sense, education. Address H. box 1, Times Branch.

WOMEN & MEN CAN MAKE BIG MONEY SELLING HAND VACUUM CLEANERS. Call 1107 Story Bldg. ALSO NON-TOUCH FORK. SELLS FOR $1. & HOT DOG GRILL AND TOASTER. APPLY MARTIN-PARRY CORP. 1724 SUNSET BLVD. HO. 1735. CALL BEFORE 10 A.M.

WOMAN—A nationally known Eastern corporation will fill immediately several vacancies in their sales organization. Other openings in connection with big expansion program. Apply 1107 Story Bldg. 8 to 10 A.M. for 1928. Will consider only alert educated women between 25 and 40 years, with or without housekeeping experience, who desire to travel California territory. Liberal advance made while learning a business which pays those qualified $50 to $100 per week. Interview by appointment only. Mrs. Maud M. Hill, 1107 Clark Bldg. MU. 1123.

WOMAN—An attractive position open at once for ex-teacher, substitute teacher or one especially interested in children. Age 25 to 45. Pleasing personality. At least high school education. Position permanent and with large corporation. Salary $200 or more a month. Must be unencumbered and free to travel. F. C. THOMPSON COMPANY Room 9112, 542 S. Broadway.

ARE you a young woman earnestly seeking a bigger place in business life? National business organization requires services of leading young women of initiative. Will train you for good income and place you where you belong. See MISS STRICKLER, 423 H. W. HELLMAN BLDG.

LADY between 22 and 30 years, must be well educated, neat appearing and aggressive, for special investigating work; must have reliable auto; valid license; nice work, good connection, wonderful opportunity. MR. SMITH-WEAVER ORG. 1228 W. 19TH ST.

PHONE YOUR WANT-ADS TO THE TIMES. NO CREDIT ARRANGEMENT NECESSARY. COURTEOUS, HELPFUL DAY AND NIGHT WILL HELP YOU WITH YOUR COPY. IF DESIRED REPRESENTATIVE CALLS.

COOK, chicken dinners ..... $100, mix
Cook, small hotel ..... $80, R.B.
Waitress, tea room ..... $16, R.B.
Waitress, dining room ..... $80, R.B.
Many other good openings.
HUNSAKER BROS. (Agy.) 122 Throop st.

WOMAN to learn business; ambitious, well educated. Permanent, leading to advancement. Salary $1500, opportunity for extra earning to capable worker. Call Room 630, 117 WEST 9TH ST.

WOMAN to sell photo coupons. This is the best yet. Use for it portrait; $1 value; sell for 25 cts. Call at 815 daily. Samples free. 928 Low's State Building, 7th & Broadway.

EVENING several hours across holiday trade, one new several days; extensive samples, these stores and outside lines carrying. Call 9 to 10 a.m. 1414 S. Spring.

WOMEN of personality, some part time, no selling, compensation based on ability. 301 Pacific National Bk. Bldg. 7th & Hill.

GIRLS to paint handkerchiefs at home, no exp. needed. Price wk. Excellent pay. No deposit for silks used. E. Morin, R. 325, 132 W. 3.

LADY assistant to chemist. One who has had experience in directing preferred. Address H. box 409, Times Branch.

Will offer employment to young women desiring to earn tuition. Calif. Commercial College, 2711 W. 6th st.

WOMEN to develop own business from start; exceptional opportunity. Fuller explained Address P. O. Box 1643.

INSTRUCTORS teachers wanted for Dreamland Ballroom. Call between 1 and 4 p.m. 5274½ S. MAIN

LADY, married, some exp. housexp., ref. each; or $40, 149 N. Flower.

WOMAN to work for invalid couple, comfy. for room. 401 S. Bixel. C car.

WANTED—HELP—Female

Household, Domestic —11-D

A-1 STRAIGHT cook, private, $125. Swedish, Scotch or German preferred. Other good positions always open. MERLETTI'S Beverly Hills Emp. Agcy., 421 Canon Dr., AX. 6134

WHITE woman not over 40, mother's helper, room, board & $30 mo. 2 in family. Apply between 9 & 12 a.m. 2191 Arlington ave.

COOKS, white & col. Positions waiting. Brown Agcy., 1414 Santa Monica Blvd., Ent. Hills. OX. 7137. Formerly Scotsman.

WANTED—Housekeeper to take care of 3-rm. apt. in exchange for room, board & small wage. Call at 421 Canon Dr., OX. 6126. Edeeliff Dr., OL. 6525. Call Monday afternoon.

NEAT white girl under 30 for 2nd work & laundry. Hollywood. 2 in family, $70, room, board. GR. 4542.

COOKS, hskprs. & mother's helpers. Hollywood Empl. Serv. Agcy. 6061 Hollywood Blvd.

COOKS, couples, all domestic workers rely on Melrath Bev Hills Agency. Courtesy at 421 Canon Dr. OX. 6126

WANTED — White girl, assist with hawk. & care of baby. Hrs. 2 to 8 p.m. & 1 nr. 4274 W. 1st. WA. 9492

WORKING housekeeper, white, small family. No laundry, $50. 1632 FOREMOSA AVE. GL. 7615.

APT. hskpr. (wh.) $115. Holly. Emp. Agcy., 4366 Sunset, OL. 3715.

COMPANION, little housework for rm. & board. Nice home. FI. 4446.

MOTHER'S helper, desiring good home over than wages. WIL. 3474.

WHITE housework, cooking, gen. hawk. pers. laund. fam. 3. $50. GR. 3850.

WHITE girl, gen. hawk., no cooking. $45. S. HIGHLAND AVE.

MAID for general housework. Phone BE. 7492.

HOUSEKEEPER, middle-aged, good cook. C.S. preferred. EM. 8687.

Investment Required —11-E

MAKE money at home needlework. Apply 832 W. 58th st. bet. 10 & 2.

WANTED—HELP—Male and Female

Investment Required —11-A

AUTO. acces. partnership, male or female, need $2500 for adv. campaign. Have So. Cal. State rights. This is a going concern and has real merit. See BRAME, 644 W. Wash.

WANTED—

Agents and Canvassers —11

MEN WITH EXPERIENCE

in soliciting - door to door. Mercantile and personality combination solicitors preferred. Salary and commission for hustlers. Call 9:30 a.m. or 3:30 and 6:30 p.m. Circulation Dept. 2nd floor, stock & bond exit for Mr. McAllister or Wilson.

SOLICITORS, NO EXP. REQ. ROOM 1, 247 S. BROADWAY.

EMPLOYMENT—

Agencies —12

CALL OL. 4427 FOR ALL KINDS RELIABLE JAPANESE WORKERS

WANTED—SITUATIONS—Male

Miscellaneous —13

PERMANENT work wanted by American, white, middle-age, single, reliable and experienced; educated. Handy tools. Interview solicited. Go anywhere. Address B. box 159, Times Office.

SECRETARY, gentleman (English) desires appointment, good correspondent, shorthand, typist, traveled, speaks fluent French, Spanish. Address B. box 151, Times Office.

EXPORT man, 25 years' exper. with clientele of best dealers in automotive equipment, open position. Will travel. Address B. box 194, Times Office.

ABLE man wants work. Looking after estate. Good repairman of all kinds of work, carpentry, painting, furniture. Address H. box 213, Times Branch.

YOUNG man wants work any kind. Can drive. Not afraid of hard work. Call or write. Address B. box 161, Times Office.

1ST class soda man & hot lunch cook, now employed, wishes to make change. Address B. box 291, Times Office.

WHITE students want work for rm. & board, houseboy, work at station, janitor, wash dishes, do anything to pay exp. Mr. Moffatt. AX. 9061.

JANITOR, trustworthy, dependable, handy with tools, elevator operator. WEBB, HU. 1632-W.

MIDDLE-AGED American, 5 hrs. morn. A-1 polisher, Albert S. Worth, 5 E. LaVeta Ter. TERRACE Ph. 72. 0643.

MAN 28, any kind of work. A-1 painter & decorator. MU. 7835.

YOUNG man, 20, wants work in exchange for room & board. GR. 8218.

COLLEGE youth wants part time wk. Exp., ref., good driver. FI. 6438.

Good wishes work in small cafe or family. TU. 6048.

COL. MAN WANTS NIGHT JANITOR WORK. AX. 3846.

A NO. 1 cook in private family. Local ref. GR. 4245.

STUDENT wants work any kind aft. or eves. Ph. wk. days. TR. 6491.

Store and Office —13-A

ACCOUNTANT, experienced, reliable and competent, 23 years old, capable of handling books, will accept temporary position. Address J. box 350, Times Branch.

YOUNG man, 25 yrs., genl. schedules, bdws., paints & grocery. Conscientious & refl. Gd. refs. Mod. salary. Address H. box 416, Times Branch.

PRACTICAL efficient accountant, keep books part time, open, close books, prepare financial statements. Phone TU. 2165.

ACCOUNTANT, capable, best references, keep books part time at reasonable rate. Address A. box 45, Times Office.

ACCOUNTANT, qualified, open for part time bookkeeping service. Monthly visits. CE. 4815.

EXPERIENCED general and builder bdws. Any capacity. Local references. Box 175, Times, Pasadena.

BKPR., A-1, thoroly competent, loc'l experience & references. Moderate sal. BEacon 5444. Toorjen.

ACCOUNTANT, C.P.A. 1st class. Will assist or take charge. Address H. box 294, Times Branch.

BKPR.-c., local rm., man, C.S. rent A-1 ref. Unemployed. DR. 5492

BOOKS KEPT part time, TRIAL BAL. fin. states. Resa. CA. 7296.

BKPG., part time, costs, supervision. Expert acct. Johnson, DR. 5492.

GROCERY clerk exp., wants work. Phone ME. 3283. Schmidt.

BKPR. and typist, capable, neat and accurate, mod. sal. TU. 2161

PART-TIME BOOKKEEPING. EXPERT ACCT. THOMASON. WE. 1345

Salesmen, Solicitors —13-B

I HAVE been a salesman and sales executive for 15 years. What have you to offer a high-class man? I own an automobile and can use it for business purposes, am looking for something substantial. No objection to a traveling job. Prefer heavy machinery or something mechanical. Address J. box 1212 Board of Trade Bldg. Phone VAndike 2386.

SALESMAN, high calibre, experienced, with Star sedan. Will sell staple or novelty goods. Salary or commission. Write T. J. Hopkins, 755 Pacific ave., Long Beach, Cal.

SALESMAN, hardware and builder. Line known bdws. and lumber dealers. References. Box 175, Times, Pasadena.

SPEAK Spanish. Italian. French fluently. Can organize foreign sales force. Will join office force of sales organization. Call 5407.

Trades —13-C

PATTERN MAKER and production man seeks employment with reliable dress mfg. city or outside. Expert in every detail, will assist in every part of the business, if desired. Full or part time. Address B. box 45, Times Office.

YOU man wants pos. in trade for exp. HU. 4643 aft. 7 p.m. or HU. 4621 bet. 12 & 2 p.m.

CARPENTER, good finish or repairs. A. F. Dewey, 241 S. Hill. ME. 4643.

PLUMBING, new work or repairs, day or contract. MU. 2736.

CONCRETOR, job, fast and accurate. 1431 McCollum st. or DRexel 1503

OPERATOR-painter desires sit. near L.A. Ref. 227 W. Dryden, Glendale.

BOY needs work, willing to learn any trade. Phone TH. 1192.

CARPENTER work, old or new, big or sm., hr. or cont. DR. 0650.

ELECTRICIAN, knock. L.A. yrd., repairs, additions. DE. 6942.

PROF. elec. motor winder, repr., lathe hand. J. Sorensen, ME. 7145.

CARP., finish, rough, jobbing, day or contract, low wage. Chilcoat, 2716 LINCOLNTYPE or. A-1 lobber; 4046 conv hr. In or nr. L. A. Ht. 1292-J.

A-1 PLUMBER, work by the day best of references. WE. 6462.

Chauffeurs, Teamsters —13-D

CHAUFFEUR, reliable, trustworthy, not afraid of work in or out of town. A-1 L. A. ref. DU. 6680.

CHINESE, uniform-3 chauf., 7 yrs. local exp. on Rolls Royce & other high-class cars. Ph. OL. 2764 daily.

PRIV. CHAUFFEUR, AGE 24. LOC. REF. KNOWS CITY WELL. 557702

REL. yg. man wants pos. chauffeur, exp. ref. HU. 4757-J.

CHAUFFEUR or houseboy, Chinese, 3 yrs.' exp., reliable, HU. 2462.

CHAUFFEUR. Filipino, all around man. Best city refs. DR. 8545.

JAPANESE exp. chauffeur & houseman. Wants pos. JOHN, ME. 3078.

WANTED—SITUATIONS—Male

Chauffeurs, Teamsters —13-D

CHAUFFEUR, young man, reliable, energetic, 5 yrs. L. A. experience. Good ref. Mornings, DU. 6888.

Carefully chauf., Filipino, all-around man, 5 yrs. in L.A. Private. Best city refs. ME. 8220, Apt. 16.

EXPERIENCED chauffeur, colored, experienced in all makes of cars. Reference work. Call HUmbolt 4220-W

FILIPINO boy wants a position as chauffeur in private family. Address B. box 171, Times Office.

CHAUFFEUR, married, American, 40 yrs. old, 15 yrs. exp. Priv. party or otherwise. Refs. HU. 6378.

CHAUFFEUR & MECH., 15 YRS. PRIVATE DRIV. HIGH-CLASS CARS. GOOD LOC. REF. CAR. 2795.

JAPANESE chauffeur wishes position in priv. fam. Ph. ME. 6235, Gentzer.

CHAUFFEUR, yardman, white, 27, 4 years' local refs. Ph. AT. 6616.

COL. chauf., jobbing job priv. fam., 2 yrs. exp. Best ref. HU. 4652-J.

CHAUFFEUR, careful capable. Ref. strong, white. Call Metro. 7661.

CHAUFFEUR, col. exp., very careful driver, good wrkr. Al ref. HU.6493

CHAUFFEUR, white, desires pos. driving for private family. 564695.

REFINED young man to drive auto. Part time. Experienced. AX. 5466.

EXP. chauffeur, drive any car. First-class ref. AX. 4971.

YOUNG Jap, chauf. will care for car-den or hawk. Good ref. GR. 0647.

Hotel, Restaurant, Club —13-E

CHEF (A-1) Chinese, wants pos., hotel, rest., priv. fam., long exp., Chinese and American dishes, refl. serv. 1 HOW 244 Angelinas st.

RELIABLE white woman, good cook, as chef, for hotel, cafeteria. Will go out of city. DE. 7455.

WANTED trusty asst., some money, with cafe, making dinner. Business. (Salary and pct.) 201 Grant Bldg.

HOTEL clerk who will work wants pos. Phone 582411, MR. ALLEN, 1406 West 8th st.

CHEF, Germ., A-1 cook & baker. Dinner wrd. TR. 5641. Res. 416.

APT. OR HOTEL MANAGER. DR. 8945.

COOK, dinner, A-1, all-around, col. in or out of city. Ref. HU. 5946.

Farm and Garden —13-H

GARDENER, caretaker, 7 years exp. in L. A. county, wants work for room, board, small wage. Best reference, S. McELHANEY, 815 Walnut, Long Beach, Calif.

ITALIAN gardener, good refs., married, first class worker. All kinds of garden work. D. Pascuaro, 24 S. Kenal st., Santa Barbara.

HEINZMAN French pruner, 20 yrs. exp. pruning walnuts, fruit trees, grapes, berries, roses. All large & small jobs. Call evenings. HE. 5584

GARDENER, married, American, 40 yrs. old, 15 yrs. exp. Priv. party or otherwise. Refs. HU. 6378.

GARDENER, married, American, 40 yrs. old, 15 yrs. exp. Priv. party or otherwise. Refs. HU. 6378.

JAPANESE, exp. gardener, care of lawn by contract, near by Pico Heights district. KE. 6394.

JAPANESE gardener, general all-around garden work. New lawns a spec. BE. 3718.

GARDENER, lawn & garden work, by reliable, experienced Japanese, by day or mo. GR. 4278 after 1 p.m.

ENGLISH, all-around gardener, thoroughly competent, desires position. MU. 6416.

SCOTCH gardener, good ref. Phone even. RO. 1858.

JAPANESE, yrs. exp. in all kinds of gardening. Ph. HU. 2719 aft. 5.

TREES, shrubs, vines topped (trimmed removed, hauled. Insured. BE. 1732

House Servants, Caretakers —13-J

JAPANESE boy desires to work in small family where he could attend day school. YOSHIO. 251 E. 1st st. ME. 4509.

FILIPINO excellent cook, ten years' experience, good references. Desires to cook in servers. Address B. box 8, Times Office.

CHINESE cook wishes position in family as school boy. Ph. 51, Times Office.

JAPANESE wishes pos. as cook, housework and washing in private family. Phone 582411, MR. ALLEN, 1406 West 8th st.

HOUSEMAN, clerk or janitor, refined, exp. Chadwick. VA. 8902.

EXP. chauffeur and cook. Col. Best ref. HU. 6427-J.

ALL-around man as janitor in apt. house. Phone HU. 6427-J.

COL. man, genl. housework by day. Ref. Call 1 to 2 p.m. 4274 W. 1st.

MAN wants any kind of housework. Exp. Ref. HU. 1717-M.

YOUNG man, col., as chauffeur or gardener. Ref. HU. 1462.

EXP. col. man wants part-time janitor work. MI. 1924.

COL. combination cook & servs. Reliable, good cook. Ref. AX. 0538

COMPANION, little housework for rm. & board. Nice home. FI. 4446.

MOTHER'S helper, desiring good home over than wages. WIL. 3474.

WHITE housework, cooking, gen. hawk. pers. laund. fam. 3. $50. GR. 3850.

WHITE girl, gen. hawk., no cooking. $45. S. HIGHLAND AVE.

MAID for general housework. Phone BE. 7492.

HOUSEKEEPER, middle-aged, good cook. C.S. preferred. EM. 8687.

Investment Required —11-E

MAKE money at home needlework. Apply 832 W. 58th st. bet. 10 & 2.

WANTED—HELP—Male and Female

Investment Required —13-A

AUTO. acces. partnership, male or female, need $2500 for adv. campaign. Have So. Cal. State rights. This is a going concern and has real merit. See BRAME, 644 W. Wash.

WANTED—

Agents and Canvassers —13

MEN WITH EXPERIENCE

in soliciting - door to door. Mercantile and personality combination solicitors preferred. Salary and commission for hustlers. Call 9:30 a.m. or 3:30 and 6:30 p.m. Circulation Dept. 2nd floor, stock & bond exit for Mr. McAllister or Wilson.

SOLICITORS, NO EXP. REQ. ROOM 1, 247 S. BROADWAY.

EMPLOYMENT—

Agencies —14

CALL OL. 4427 FOR ALL KINDS RELIABLE JAPANESE WORKERS

WANTED—SITUATIONS—Male

Miscellaneous —15

PERMANENT work wanted by American, white, middle-age, single, reliable and experienced; educated. Handy tools. Interview solicited. Go anywhere. Address B. box 159, Times Office.

SECRETARY, gentleman (English) desires appointment, good correspondent, shorthand, typist, traveled, speaks fluent French, Spanish. Address B. box 151, Times Office.

EXPORT man, 25 years' exper. with clientele of best dealers in automotive equipment, open position. Will travel. Address B. box 194, Times Office.

ABLE man wants work. Looking after estate. Good repairman of all kinds of work, carpentry, painting, furniture. Address H. box 213, Times Branch.

YOUNG man wants work any kind. Can drive. Not afraid of hard work. Call or write. Address B. box 161, Times Office.

1ST class soda man & hot lunch cook, now employed, wishes to make change. Address B. box 291, Times Office.

WHITE students want work for rm. & board, houseboy, work at station, janitor, wash dishes, do anything to pay exp. Mr. Moffatt. AX. 9061.

JANITOR, trustworthy, dependable, handy with tools, elevator operator. WEBB, HU. 1632-W.

MIDDLE-AGED American, 5 hrs. morn. A-1 polisher, Albert S. Worth, 5 E. LaVeta Ter. TERRACE Ph. 72. 0643.

MAN 28, any kind of work. A-1 painter & decorator. MU. 7835.

YOUNG man, 20, wants work in exchange for room & board. GR. 8218.

COLLEGE youth wants part time wk. Exp., ref., good driver. FI. 6438.

Good wishes work in small cafe or family. TU. 6048.

COL. MAN WANTS NIG

TO LET—APARTMENTS—Furnished

West and Northwest —21-A

ANNOUNCEMENT
THE MARQUIS
NORMANDIE AT 6TH ST.
A-1 finest 6-story concrete apt. bldg.; luxurious home. Singles, 1 & 2 rooms & bachelors. Real hotel service. Frigidaire, switchboard, 24 hours' service; ball-room & billiard room. In the district of modern conveniences. Ideal transp. to Wilshire section.

LA CRESCENTA APTS.
2593 Sunset Place.
Between Tth St. and Wilshire Blvd.
Additional Lafayette Park.
Beautiful large single suite, with dressing room and dinette. Frigidaire and all modern conveniences. Ideal transp. to Wilshire dist.

ROBERT ARMS
$40 up incl. all extras. Most ideal location in city. 1 blk. to supermarket. Every modern convenience incl. Frigidaire. 658 S. Ramsdell. DR. 9463

JUST OPENING
BELLEVUE ARMS
1270 BELLEVUE NEAR SUNSET
Large singles, elegant overtfd. furn., tile kitchen, bath, extras included.

NEON APARTMENTS
Singles, $35, $40. Doubles, $50 & up. New, beautifully furnished, near Westlake Park. Modern conveniences. Real hot water, electric bath, sound-proof, hot water, refrigeration. Resident manager. Read the ads. 1275 ALVARADO ST.

THE ASTOR ARMS
417 S. FIGUEROA BLVD.
A NEW HAMPSHIRE HOUSE OF WILSHIRE
Beautiful new six-story bldg. Just opened in 2 & 3-room suites. Each unit has refrigerator. Read the ads. electric bath, sound-proof, hot water, refrigeration. Resident manager. Real hotel service.

THE PARK LANE
417 S. NEW HAMPSHIRE
HOUSE OF WILSHIRE
Beautiful new six-story bldg. Just opened in 2 & 3-room suites. Each unit has refrigerator. Read the ads. electric bath, sound-proof, hot water, refrigeration. Resident manager. Real hotel service.

THE TRAYMORE
R. & H. Car Service
121 SO. RAMPART
Large singles & doubles, $30 and $35. Also apts. Phone for appointment.

THE SUPERBA
An apartment with dinettes and single for discriminating people. Unfurnished suite rooms, dinette. Prices, $35 & up. 2216 South Hercules.

WICKER ARMS
235 N. Alexandria. $40 & $50. For discriminating people. Elevator service. Frigidaire. Beautifully furnished. Phone WE. 8193.

Mariposa Gardens
111 S. Mariposa. 2 car.
2 rms., furn. or unfurn., maid & janitor service, steam heat. Also sin.

THRIFT CHASE APARTMENTS
1 & 2 rooms, furnished or unfurnished. Weekly janitor service.
3437 ACACIA. Take D or C car.

NEW SHERMAN APTS.
Large, well constructed apt. homes. 2 & 3 rms., switchboard, Frigidaire, refrigeration, hot water heat. 116 S. Alexandria, E. car.

L-A-K-E A-P-T-S.
At Westlake Park. Large new single, 2 rms., $35 per mo. Also 3 rms. $45. Call at 127 S. OAKHURST DR. Apt. 3, or phone CR. 24270.

MANISSES MANOR
121 CORONADO Just Wilshire & 6th. Artistically furn. suites. 2 rms., kit. & bath. Reasonable. Adults. Phone DU. 6244.

$35 Hubbard Arms—$65
1355 SO. HOPE
1 MIN. FROM 7TH & HOPE
Single, double. Overstuffed furn. Beautiful new, extra large lobby. Reasonable.

COOPER ARMS
949 UTE
Rooms completely carpeted, fully furnished, extra large closets, Murphy beds, all conveniences. Rates reasonable. Call

SEAFORTH HOUSE
1230 Clinton street, at Van Ness. Large, sunny rooms, with or without kitchenettes. Reasonable rates. Phone GR. 1214.

THE SUPERBA
An apartment with dinettes and single for discriminating people. Unfurnished suite rooms, dinette. Prices, $35 & up. 2216 South Hercules.

WICKER ARMS
235 N. Alexandria. $40 & $50. For discriminating people. Elevator service. Frigidaire. Beautifully furnished. Phone WE. 8193.

Mariposa Gardens
111 S. Mariposa. 2 car.
2 rms., furn. or unfurn., maid & janitor service, steam heat. Also sin.

THRIFT CHASE APARTMENTS
1 & 2 rooms, furnished or unfurnished. Weekly janitor service.
3437 ACACIA. Take D or C car.

NEW SHERMAN APTS.
Large, well constructed apt. homes. 2 & 3 rms., switchboard, Frigidaire, refrigeration, hot water heat. 116 S. Alexandria, E. car.

L-A-K-E A-P-T-S.
At Westlake Park. Large new single, 2 rms., $35 per mo. Also 3 rms. $45. Call at 127 S. OAKHURST DR. Apt. 3, or phone CR. 24270.

MANISSES MANOR
121 CORONADO Just Wilshire & 6th. Artistically furn. suites. 2 rms., kit. & bath. Reasonable. Adults. Phone DU. 6244.

$35—Large Sgls.—$40
Comfy, pr. priv. 1414 S. Bonnie Brae
$35 MO. New, cozy, clean 2-rm. apts. Bath. Gar. In fam. Free afc. auto. 1241 Bonnie Brae. Apt. 1, or phone WE. 8193.

$25—Nashua Apts.—$35
Rooms, suits of every style. 1421 W. 12th
ALEXANDRIA
Hollywood. Front and door studs, pvt. private, home like. Reasonable. WELL furn. rms. in bath. Adults. $20. Ellendale Pl., nr. W. Adams.
ROOMS, furnished, 1821½ Alesworth
Garage. Call
WK. or $20 mo. single apts. everything furn. 831 MAPLE AVE.
WESTCOURT Apts. 1941 S. Westmoreland. Attractive, unfurnished serv.
2 L.-RM. sunny apts. Priv. bath. Pri. Gentl. $35. 15 N. Hi St.
Attractively furn. 2-rm. apt. Pvt. bath. Gar. $30. 1 block Wilshire.
COMF. rm., dinette, 2 beds. Bank bldg. Walk. dis. 329 California st.

West and Northwest —21-A

ASHTON ARMS
517 S. RAMPART
Singles, doubles with 2 baths. "Our Motto is Cleanliness."
1-room apts. $45 up. Phone ...

Alexander Apts.
623 S. Kenmore at 7th. From 3 cap'ble. Swedish maids. The 4 show in Los Angeles. Rates $45.50 to $56. Phone DU. 6277.

JUST OPENING
RICCARDO APTS.
Elegant single & home apts. Beautiful furn. and light, showy elec. refrig. 3018 W. ADAMS. RO. 10557.

TREMONT APTS. 641 No. Mariposa
Beautifully furnished. Unfurnished. Refrigeration. Elevator service. All of the modern conveniences from $40 to $75 per month. Tel. Wash. 8241.

FLORENTINE APTS.
Singles, new building, well furn., electric refrig. in apt., hot serving. Reasonable. HARVARD BLVD. at BEVERLY BLVD.

BEAUTIFUL UNFURNISHED
Wilshire dist. Private garages. Westminster Ave. at 3rd. Call
WESTMINSTER ARMS
148 S. WESTMINSTER AVE. DR. 9148

$50 Up, Phone, Gas, Light
and maid service included. Recently opened. Lovely singles, Chelsea Apts. 327 S. Kenmore at 3rd. E. car.

$25. RE. Block. priv. bath, every thing furn., nearly new, cozy, clean. $25. Also cozy, new 2-rm. Bachelor welcome. 718 W. 16th

BEAUTY 2-rm. new apt., complete, Highland ave. nr. Pico. RE. 4337. Also permanent desirable tenants 1227 S. Hobart ave. nr. Pico. RE. 4337.

$30—433 S. Hope—$35
Large, quiet, clean, sunny front. Also single, $25. Walk downtown.

$35—FANTA APTS.
Large single, comfy, clean; st. ht. Also 2-rm. apts. 1501 S. Union

$35 FRONT DOUBLE $35
BODMAN APTS., 2040 S. HOOVER
Free parking. W. car. RE. 4522.

$40 UP—THE WILLIAMSON
1611 Sunset Blvd. MU. 9680.
Newly furnished & decorated rooms by day, week or month. Extras included.

$40 UP. WILSON ARMS
Beaut. furn. singles nr. Lafayette Pk. H. car. 243 S. Reno. DR. 7211.
Beaut. furn. 2-rm. apts. $50 up. Ft. 1218. 1247 S. Carondelet.

$35—Large Sgls.—$40
Comfy, pr. priv. 1414 S. Bonnie Brae
$35 MO. New, cozy, clean 2-rm. apts. Bath. Gar. In fam. Free afc. auto. 1241 Bonnie Brae. Apt. 1, or phone WE. 8193.

$25—Nashua Apts.—$35
Rooms, suits of every style. 1421 W. 12th
ALEXANDRIA
Hollywood. Front and door studs, pvt. private, home like. Reasonable. WELL furn. rms. in bath. Adults. $20. Ellendale Pl., nr. W. Adams.
ROOMS, furnished, 1821½ Alesworth
Garage. Call
WK. or $20 mo. single apts. everything furn. 831 MAPLE AVE.
WESTCOURT Apts. 1941 S. Westmoreland. Attractive, unfurnished serv.
2 L.-RM. sunny apts. Priv. bath. Pri. Gentl. $35. 15 N. Hi St.
Attractively furn. 2-rm. apt. Pvt. bath. Gar. $30. 1 block Wilshire.
COMF. rm., dinette, 2 beds. Bank bldg. Walk. dis. 329 California st.

West and Northwest —21-A

ASHTON ARMS
517 S. RAMPART
Singles, doubles with 2 baths. "Our Motto is Cleanliness."
1-room apts. $45 up. Phone ...

Alexander Apts.
623 S. Kenmore at 7th. From 3 cap'ble. Swedish maids. The 4 show in Los Angeles. Rates $45.50 to $56. Phone DU. 6277.

JUST OPENING
RICCARDO APTS.
Elegant single & home apts. Beautiful furn. and light, showy elec. refrig. 3018 W. ADAMS. RO. 10557.

TREMONT APTS. 641 No. Mariposa
Beautifully furnished. Unfurnished. Refrigeration. Elevator service. All of the modern conveniences from $40 to $75 per month. Tel. Wash. 8241.

FLORENTINE APTS.
Singles, new building, well furn., electric refrig. in apt., hot serving. Reasonable. HARVARD BLVD. at BEVERLY BLVD.

BEAUTIFUL UNFURNISHED
Wilshire dist. Private garages. Westminster Ave. at 3rd. Call
WESTMINSTER ARMS
148 S. WESTMINSTER AVE. DR. 9148

$50 Up, Phone, Gas, Light
and maid service included. Recently opened. Lovely singles, Chelsea Apts. 327 S. Kenmore at 3rd. E. car.

$25. RE. Block. priv. bath, every thing furn., nearly new, cozy, clean. $25. Also cozy, new 2-rm. Bachelor welcome. 718 W. 16th

BEAUTY 2-rm. new apt., complete, Highland ave. nr. Pico. RE. 4337. Also permanent desirable tenants 1227 S. Hobart ave. nr. Pico. RE. 4337.

$30—433 S. Hope—$35
Large, quiet, clean, sunny front. Also single, $25. Walk downtown.

$35—FANTA APTS.
Large single, comfy, clean; st. ht. Also 2-rm. apts. 1501 S. Union

$35 FRONT DOUBLE $35
BODMAN APTS., 2040 S. HOOVER
Free parking. W. car. RE. 4522.

**$40 UP.

TO LET—FOR BUSINESS—Miscellaneous —37

Offices and Desk Space —37-J

FURNISHED private office in suite: use of reception room; name on door, private use of services of switchboard secretary; elegant quarters; prestige of bldg. & quarters means everything to your business; costs you actually less than bare spaces. Ask for Mr. Dailey, Suite 349 Rosenfeld Bldg., 7th & Flower.

FINE LIGHT OFFICES, $30 UP 4-room suite. LANKERSHIM BLDG. 5.E. Corner 3rd & Spring sts.

SAN FERNANDO BLDG. 5. E. 7th and Main sts. Call at office either bldg. or Pacific P. C. WOOD, Tucker 1125.

$12.50. Phone, desk, small serv. Spring Arcade Bldg., ft. 7th. VA. 0811.

$10 DESK, free phone, 415 Hans Bldg., 7th & Broadway. TU. 1479.

PRIVATE office well furnished, 232 Merchants' Nat. Bank Bldg.

FURNISHED office space for rent. 701 LANE MTG. BLDG.

Industrial and Business Ftr.—37-K

WILL BUILD THE FINEST
Automobile Show Room
ON WILSHIRE BLVD. MOST PROMINENT CORNER WEST OF DOWNTOWN. TO SUIT YOUR PLAN. RESPONSIBLE PARTIES ONLY. PHONE FI. 2357.

FOR rent, store & cranking station in Baldwin Park. Cross & Cross, 1st & Valley Blvd. Will make added improvements if wanted. Call WE. 1444, Lessee, 1 Dairy Co. 1045 Wall st., L. A.

NEW daylight car-height brick building on spur. 1 to 10 cars. 7th dist. wide way 7th and Santa Fe. CENTRAL REALTY COMPANY VA. 1113. 1700 Crocker's State Bldg.

FOR rent, 11x50 ft. store, 1 block in district. 50x75. Beautiful front. WALLACE, 416 W. 8th. Rm. 1304-7 Pacific Mut. Bldg. TRinity 4131.

Wood sec. ft. for lease, 1947 Glendale Blvd. Owner there Sunday, or phone AX. 1976.

BRICK SHED, 16x16 ft., light mfg. Storage. Gar. 158 W. 31. HU. 4612.

FOR garage $25x40. Good loc. Call Owner, AX. 2311. Rear on lease. 2741 W. Pico, garage. 1x2151 Owens. ct. 4454 Cazadero ph. Pa. 59285.

TO LET—MISCELLANEOUS

Suburban, Country, Etc. —38

TO let, furn. Attractive 4-room house near Inn & Canoe. Lease Dr., off Palm Dr., La Canada. Harry Peters

2 ACRES on hiway, plenty water, information, 1145 W. 41st pl. AD. 1142.

RENT or lease roadhouse, living room. 2101 So. San Gabriel Blvd.

Poultry and Rabbit Ranches—38-A

FOR rent, chicken ranch, consisting of new buildings and complete new equipment, to produce 500 eggs per week. Two acres of land, well fenced, brooder and growing house, 4-room house, & bath, dwelling; also ranch house, all with water, gas & electricity. Situated on main paved highway. For terms and information see F. J. Garden Grove, Cal. R.F.D. No. 1.

FOR sale, chicken ranch for lease in San Gabriel, complete equipment, by owner, 2726 S. HOOVER.

Farms, Ranchos, Lands—38-B

FOR RENT—My 180-acre ranch in Riverside county for three years. 13 acres trees, balance dry farming. Good house, barn, etc. Call right man. Charles O. Nourse, 630 Citizens' National Bank Bldg.

LOTS in Gardena, 7c month buys one. Gar. Lease, 230. Own. AX. 3942.

TO LET—FLATS, HOUSES

Apts. Furniture For Sale —39

$45 flat of new furniture, up-to-date. Rent $45. Everything ready to live in. Accommodate 4 people. No dealers. DU. 9911.

4 rms., bath, gas, fine furn. 4 baths, 4 gar. Lease, Inc. & livery house. 537885.

For rent, 5-room, well furn. flat. $75. Lse. 2705 E. 43rd. PL. AD. 4-rm. house, $25. Furniture, $175. Rm. 211, 801½ No. Hoover.

MISCELLANEOUS

FURNITURE—HOUSEHOLD
GOODS, Sale, Exchange —30

Washington Furniture
WHERE THE BEST COSTS LESS
4-pc. Walnut bed. Bedrm. set..$45
4-pc. Ext. Dining Set, Mah....$95
4-pc. Bed Outfit, complete....$49
White Enameled Range $45
ALSO BE SURE AND SEE

4-Rm. Outfit, $119

Which includes—4-pc. Dining Set, 4-pc. Bedroom Set, any color, Linoleum Rugs, High Oven Range, white splash. THIS IS ALL NEW FURNITURE YOUR CREDIT IS GOOD IN

WASHINGTON
FURNITURE CO.
1806 S. MAIN ST.
OPEN EVENINGS

3 DAYS LEFT

Your opportunity to buy furniture at your own price is ours. There is still plenty to select from this Interesting event. Everything in furniture and rugs. No reasonable offer will be refused. Must vacate by Dec. 15th. Open evenings. 1st & Main sts. Hollywood Blvd., near Western.

Used Gas range, $8 up; Simmons 2-p. bed steel $6; 6x9 ft. rug, $5; Simmons 4-p. bed, linter mattresses, $5.75; used dressers, $3; used sewing machs., drop heads, $19; new $49 value, $29.75; fine walnut vanity dresser, $6; new 4-rm. outfit, $115. THE ORANGE FRONT, 131 S. Spring st.

FURNITURE: You are interested in buying furniture and will be pleased to reading this ad. I will guarantee to save you nearly half. New furniture at the lowest prices. Will give me a chance to prove it. ME. 6744. 327 S. Larchmont.

PHONE YOUR WANT-AD TO THE TIMES. NO CREDIT ARRANGEMENT NECESSARY. COURTEOUS, EXPERIENCED AD-TAKERS. DAY AND NIGHT. WILL HELP YOU WITH YOUR COPY IF DESIRED. MEtropolitan 6700.

Dining room, new 9x12 Wilton rug, runs & taupe, to price, 3 floor lamps, 5 pr. of beaut. gold net curtains with deep border & fringe, 12 ft. & handsome, lower st. flat. OR. 4547 mornings.

DINNER rug, 14.4x12 ft. One fine Oriental design. $45.50. One Chinese shak 10.2x10.2 ft. 2 very handsome runners 6 odd. & sets of other Oriental rugs. 634 S. GRAMERCY PL. PL. 3279.

NEW walnut 5-pc. bdrm. set, new breakfast dining table, 4 chairs, new old abbey spray design bedroom set, Servel refrig., 9-pc. set kitchen utensils. Ph. WE. 1360. 4403 Victoria Park Dr.

A number of unusual pcs. of fine furn. floor lamp table, carved cabinet, carved chest of drawers, wing chair, old Pompeii set of 7 pcs. Several items. Reasonable. Call 1124.

BEAUT. Hollywood rm., Oriental rug, mohair liv., din. & twin walnut bedroom suites, Desk, Painted screen, 2 pr. wall mirrors, lamps, miscellaneous etc. Call now. 2265 SUNSET BLV.

FOR sale, 1450 cash, table, rocker & chair, 2 pr. vases, 1 pr. end table, bridge lamp. Call Sunday only, 12 to 2. No dealers. 832 N. Brand Blvd., Glendale.

FOR sale, English dining room set: buffet, table, 6 chairs. $125. 2107 Glendon ave., Westwood, south of Santa Monica.

BEAUTIFUL large size, best construction, davenport & arm chair, price reasonable. 432 Hamel Road. OX. 53424.

TWIN beds comp., $45, 7-pc. wal. din. set, $85, 5-pc. wal. bkfst. set, $44, 9x12 green Kermoor rug, $25. 1026 Ord., 0222 SO. MOVER.

5-pc. wal. din. set, mohair liv. set, bedrm. suite, 9x12 super Chinese rug, 9-pc. set kitchen utensils. Apt. don't call. 1058 S. Crenshaw.

USED FURNITURE factory, closing out all made-up beds, Barcalos, chairs, tables, lamps, 1401 W. 7th st. VA. 8270. Open to 9 p.m.

FINE household furn., also lovely old square grand piano, carved rosewood, very cost. send. Chean. 7139 Sunset Blvd.

YOUR CREDIT IS GOOD AT
ROCK-BOTTOM PRICES
STANLEY'S
2372 WHITTIER BLVD. AN. 3939

4 ROOMS used modern furn. Must sacrifice for cash. You will not be interested unless you want real fine furniture. BE. 3579.

RMS., beaut. furn., incl. twin & full bed sets, mohair suite. Will sell cheap. 1223 S. Oxford.

E-PC. duc. dinner sets, $3.25 $3.75 up. Gd. line white enamelware, wholesale. Co. ex. 1102 E. Main

SACRIFICE elegant liv. room, din. & bedroom sets, rugs, etc. Must be sold at once. 237 N. Larchmont.

$17 refrigerator, $15; screen, kitchen table & dining chairs, $10. Sacrifice if taken at once. 1803 Arapahoe.

SLIGHTLY damaged high-grade porcelain ranges, few blk., bars. 1304 Santa Fe.

PIER, party will sacrif. walnut dining set, dress., rugs, etc. 958 Arapahoe.

FURN., rugs, range of rms. Must sell. 1107 E. 42nd. AD. 1151, eve.

ANTIQUES BOUGHT & SOLD
Oliver's, 328 S. Western. DU. 1516.

USED rugs 9x12, good condition, $10; unusable, $4. 1020. WE. 4646.

MATTRESS and two pillows renovated & back same day. $2. HU. 4510.

5-pc. din. set, like new; Servel; 9x12 rug. 1401 Crenshaw. WE. 3535.

GAS ranges, Detroit Jewel, side oven, $19.50. White & N.T. 2040 S. Main

VACUUM cleaner, nearly new; make me offer; must sell. 1115 W. 54 st.

FURNITURE—HOUSEHOLD
GOODS, Sale, Exchange —30

ANTIQUE,
CHINESE FURN.

Rugs, carpets, lamps, ornamenta, etc. Also some English & French pieces, formerly in my home in Peking, China. Mrs. T. R. Steadman, 271 S. New Hampshire, near 3rd st. Customers received from 9 a.m. to 5 p.m. only.

COMPLETE furnishings of 9-room house. Beautiful antiques, pictures, marbles, etc. 1248 Virginia Road.

GAS ranges, $6 & up. Del. Comp. guar. Acme Stove Wks., 2416 S. Main.

DIN. rm. table, 4 chairs, almost new, $25. Lewis, 1917 S. HILL. RM. 207.

ANTIQUES at REMOVAL SALE. Graber's, 617 N. Western. On eve.

Furniture, Household Goods at Auction —30-A

AUCTION
7:30 P.M. FURNITURE 7:30 P.M.
SATURDAY NIGHT DEC. 3RD
5516 Hollywood Blvd.
(Near Western Ave.)

Assortment of bed. din., liv. rm. suites in mahog., 1-4 odd pcs. of every description, rugs, lamps, mirrors, springs, mattresses, odd bedrm. furn., ranges, etc. This sale will have a large assortment of linen. Everything must be sold not later than Monday. Come prepared to buy.

SATURDAY NIGHT, DEC. 3RD. 7:30 P.M. A. N. ABEL, Auctioneer.

Meat Market Auction

MONDAY, DEC. 5TH, 10 A.M.
In Ralbon Market, 1220 W. 7th st.
Complete outfit of equipment, fixtures in the city. Vilter ice machine, 25 ft. double-deck display cases, 2 portable ice boxes, computing scales, Remington register, 2x12 refrigerator, beam scale, blocks, etc. Inspection Sunday, 2 to 5 p.m. Sell as a whole or by the parcel. Stroud-Leonard Co. C. W. Fenco, Auctr.

AUCTION MON. 2 P.M.

5142 E. Walnut st., Pasadena. Furniture 7 rooms. Bed, living & dining rm. furn. Gas range, gas heater, refrigerator, dishes, bedding, linens, etc. Stroud-Leonard Co. C. W. Fenco, Auctioneer. A. 2811.

Auction Monday, 1 p.m.

4201 SO. MAIN ST. Furn & furnishings, everything for home. Incl. 100 mattresses. 50 lamps. MINTZER, Auct.

FURNITURE—HOUSEHOLD
GOODS—Wanted —30-W

WE are the only firm paying 15% to 25% for your furniture.
CALL HU. 0260
Eves. & Sunday, UN. 2631

THE Barak Auction Ho. has always paid highest cash for furn., rugs, pianos, office & rest. equipment.
Call HU. 6149

MORE money than anybody
CALL HU. 3143
Security Auction Hse. Ev. CH.4934

WANTED—Today, furn., piano, rugs, lin., dia. & gold, sets, range, refrig., or comp. outfit. Abel. BE. 3028, OR. 8468.

I NEED FURNITURE BADLY
HUmbolt 5011
Cash—HU. 4517—Cash
Removed at your convenience.

NEED FURNITURE AT ONCE
Call VE. 4467 or RO. 6566

WANTED—At once, furniture, rugs linens, dishes, etc., complete home. Mrs. Nash, EM. 0119, eve. WE. 6491.

I NEED FURNITURE BADLY.
HUmbolt 0198.

WANTED—Privately, Fine furniture, linens, dishes, silverware of part or complete home. Phone WE. 6324.

CASH your furniture with us. Big buyers. Top prices. Calhoun, AX. 3809.

I am in the market for 6 rooms of GOOD FURNITURE FOR CASH. CALL D. DODDS, BO. 6718.

FURN. for cash, or will exch. for rent. 2913, NO. 2106. MISS SMITH.

YOUNG couple will purchase furn. & linens for cash or exch. for rent. 7th & Hill.

LADY wishes to buy furnishings of private home. Call OR. 6380.

WANT furniture and rugs in fam. couple any amount. TU. 2145.

BEFORE you sell your furn., call us. We will appraise it free. HU. 6732.

WANT furnishings for 10-unit court. Exch. for RE. 7378.

BEFORE you sell your furn., call us. We will appraise it free. HU. 6733.

WILL pay spot cash for furn. any amount. Ph. WE. 4467, RO. 6456.

CASH for your furniture with us. Big buyers. Top prices. Calhoun. AX. 3809.

WANT furnishings for 15-unit court. Exch. cash. RE. 7378.

FOUND couple des. to purchase furniture, pay cash. EM. 0344.

SEWING MACHINES—
Sale, Exchange, Rental —30-J

SINGER and WHITE sewing machines rented $1.50 month. Sold on easy payments $1 week. Drophead machines, $19.50. Singer electrics, $24.50 and up. NEW METHOD M. CO., 1141 W. 7th. MIchigan 4064.

SINGER sewing machines rented, repaired and sold on easy payments. SINCERE SEWING MACHINE CO. 1154 S. Main. RI. 3244. Open eve.

BIGGEST bargain, electric, ...$25 up Desk electrics, $45; Singers, $10 up. HERRICK, 1424 Flower. MI. 0181.

SEWING machine, White, drophead, fine cond. $15. 1201 W. 52nd st.

SEW. Mch. sold & rented, $2 & $3 mo. H. W. Fisher. 844 S. Bdy. TU. 6466

MUSICAL INSTRUMENTS—
Sale and Exchange —31

75 USED high grade standard make pianos, guaranteed, $75 up. Must sell wholesale or retail. Some as low as $37.50. Chickering, Steinway, Wurlitzer, H. Chase & Son, Kohler & Bach, Kimball, Foster, Easy terms to respon. parties. Day or eve. to 9 p.m. 2351 Venice Blvd. EM. 0174.

CHRISTMAS SUGGESTION, give the kiddies music lessons. LET US LOAN YOU A FINE PLAYER PIANO. Reasonable rental allowed on piano purchase. Apply STARR PIANO CO., 620 S. Hill.

SHOP NIGHTS—The big piano store is open every night till 10. Lowest prices & easiest terms. Uprights (used) start at $95. Used grands start at $289. Pay just like rent. The BIG piano store. PLATT, 629 S. Broadway.

RENT piano on our easy rental plan. Amount said may be applied to the purchase of a piano in the future.
THE MAY CO.

RENT a piano. Grand, upright, player reproducers. Ask about the special rental plans that saves you money. PLATT, 629 S. Broadway. Open nights till 10. TRinity 2171.

FOR SALE—piano, used 5-ft. Hazelin concert grand, almost new. Cost $2250. Will sell at bargain on easy terms. Call 444 S. VAN NESS, TU. 1339.

DUO-ART Reproducing piano in the Weber. Perfect condition. May be seen at 1120 Tower Road, Beverly Hills.

BRUNSWICK Panatrope, Radiola, Piano, new & used, easy terms. Barnes Music Co., 232 So. Broadway. Open evenings.

WEBER baby grand, brown mahogany colonial case, slightly used, substantial saving. Birkel Music Co., 2402 W. 7th st.

STEINWAY for rent, $4. Chickering, $3. Bungalow player, $4. Baby grand, $7 per month. Tripoli Music Storage, 912 S. Olive.

PIANOS for rent, upright, players, and grands, rms. Only 1 month in advance. SO. CALIFORNIA MUSIC CO., 1006 S. Broadway, VA. 2521.

UPRIGHT—Beautiful Steinway, used in perfect condition, at a sacrifice. Birkel Music Co., 2402 W. 7th st.

KURTZMANN baby grand Florentine model, slightly used, $650. Birkel Music Co., 2402 W. 7th st.

FOR SALE—Alto sax, A-1 condition. Standard make. Silver plated in case. 1124 S. BROADWAY. Inst up.

LOW Baldwin reproducing, pref. cond. 1-3 cost price. Ph. Santa Monica 611181.

BABY grand, genuine Decker, used 1275. Musical Storage, 912 S. Olive.

PIANOS sold & rented for $2 & $3 mo. R.W. Fisher, 844 S. Bdy. TU. 6466

PLAYER piano, 65 rolls, $175. 6 rolls Cost $360. Storage, 912 S. OLIVE.

RENT piance $2 per month. Tavier 227 S. Hill. TU. 2749.

PLAYER piano, good condition by private party. AN. 2648.

SAXOPHONE, silver plated. Must sell sacrifice. Gl. 0256.

GOOD cash price for piano. 2322 B Fleming. HU. 2490-W.

GUESCHER C melody saxophone, $75. Cost $165. Phone RO. 2651.

YOUNG lady must sacrifice 2 mos. old Baldwin Spinet grand, GR. 7401.

CHICKERING piano, used, $95. Musical Storage, 913 S. OLIVE.

QUICK sale, upright piano, $175. Cost $350. Fine condition. GL. 7971.

BEAUT Steinway upright, like new prefer cash. 913 SO OLIVE.

PIANO, fine Weber player & rolls. Excellent condition. $395. 1151, eve.

TO let $7 monthly, Kimball piano. Good condition. Olympia 4750.

PIANO, nice practice, $10, pay $1 per week. 1142 W. 41st. AD. 1142.

UPRIGHT piano, good condition, cheap. Own. ivy. city. 2327 W. 7th. EM. 6747.

USE BUTLER'S NEW BABY GRAND. $10 DELIVERS. 941 SO. HILL.

KURTZMANN upright piano, mahog. case, last condition, $450 Echo st.

VIOLINS, very old Mlazini & Seraphin, also sax. Barg. HU. 7015.

MUSICAL INSTRUMENTS—
Sale and Exchange —31

MISS HELEN HAS REAL BARGAINS IN FINE PIANOS

Miss Helen talks: "Folks, I have real bargains in fine pianos, baby grands, dear dainty little bungalow pianos, players and reproducing pianos, concert grands, used, all guaranteed. Prices start at $17 on uprights, $140 on players and $262 on baby grands. Pay as little as $1 down and $1 per week. This big 10-story storage warehouse has over 1000 beautiful pianos. Rent if you prefer and let all rent apply on the later. LINCOLN PIANO STORAGE CO., 800 N. Spring st. at Alpine st. Ph. Gl. 1441. Take H. W. or 5 car, get at Alpine. Walk one block east.

$2075 Mason & Hamlin Grand, 6-ft. 1-in., satin mah., like new, at $1325 $1875 Hardman Grand, used but perfect in condition $595

A beaut. satin mah. Chickering Upright, sounds like new per $295

$950 Steinway Semi-Bungalow, the same as brand new $565

MARTIN MUSIC CO.
7th at Hill st. TR. 8421.

PIANOS rented, $1 mo. up; players $4 mo. up; baby grands $5 mo. up. Rent can apply on buy later. Ask about our special rental plan. Open eves. DANZ, 105 N. Spring. Open eves.

STEINWAY living room grand, brown mahogany case, practically new. WORTLAKE'S BRANCH. BIRKEL MUSIC CO. 2402 West 7th.

PIANOS — 37 used, Steinway, $195; Kimball, $139; Cable, $139; Ellers, $139; Steinway vertigrand, $440; Knabe, $419; terms as low as $5 down, $1 per week. DANZ, 105 N. Spring. Open eves.

MASON & Hamlin grand piano, model "A," for sale. Recently purchased for $1750. Going cast, sacrifice $250 for quick sale. Call N. Mansfield ave., near Beverly Blvd.

PHONOGRAPH, walnut console, 8 records, many good records, $45. 2846 Keith ave., Hollywood. GR. 5169

BRUNSWICKE Victrolas, Edison & Sonoras, $25 ea. with 40 records. Storage, 912 S. OLIVE.

PRACTICE pianos, $125, $135, $170. Good makes nearly always on hand. The Piano Exchange, 121 S. Spring.

MARK of quality, 1927 Holly, style 21. Like new. Has had very little use. $400. Phone GR. 6692.

SAXOPHONE, E-flat alto, as new $75. 7443 Winchester ave., Hollywd.

For Rent —31A

CHRISTMAS SUGGESTION, give the kiddies music lessons. LET US LOAN YOU A FINE PLAYER PIANO. Reasonable rental allowed on piano purchase or later purchase can get immediate use of a fine player piano by buying 12 music rolls at our standard advertised price. Apply STARR PIANO CO., 620 S. Hill.

SHOP NIGHTS—The big piano store is open every night till 10. Lowest prices & easiest terms. Uprights (used) start at $95. Used grands start at $289. Pay just like rent. The BIG piano store. PLATT, 629 S. Broadway.

RENT piance $2 per month. Tavier 227 S. Hill. TU. 2749.

PLAYER piano, good condition by private party. AN. 2648.

SAXOPHONE, silver plated. Must sell sacrifice. Gl. 0256.

GOOD cash price for piano. 2322 B Fleming. HU. 2490-W.

GUESCHER C melody saxophone, $75. Cost $165. Phone RO. 2651.

YOUNG lady must sacrifice 2 mos. old Baldwin Spinet grand, GR. 7401.

CHICKERING piano, used, $95. Musical Storage, 913 S. OLIVE.

QUICK sale, upright piano, $175. Cost $350. Fine condition. GL. 7971.

BEAUT Steinway upright, like new prefer cash. 913 SO OLIVE.

PIANO, fine Weber player & rolls. Excellent condition. $395. 1151, eve.

TO let $7 monthly, Kimball piano. Good condition. Olympia 4750.

PIANO, nice practice, $10, pay $1 per week. 1142 W. 41st. AD. 1142.

UPRIGHT piano, good condition, cheap. Own. ivy. city. 2327 W. 7th. EM. 6747.

USE BUTLER'S NEW BABY GRAND. $10 DELIVERS. 941 SO. HILL.

KURTZMANN upright piano, mahog. case, last condition, $450 Echo st.

VIOLINS, very old Mlazini & Seraphin, also sax. Barg. HU. 7015.

MACHINERY, ALL KINDS—

Sale and Exchange —32

PIPE, BIG STOCK, NEW & USED. Casing & oil well equip. Standard Pipe & Supply Co., 1-A, MU. 7242. Long Beach, 825-15th & Taft, Cal.

LACEK air unit, 5 ft. 150 lb. M. D. Moody Portable Grinder, M. D. 9" Rivett Bench Precision Lathe 3053 Santa Fe ave.

PIPE—New & used gear, TO. 2379. Pacific Pipe Co., 6900 Avalon Blvd.

Machinery Wanted —32W

WANTED—100 h.p. semi-Diesel engine & 75 K.W. 440 volt generator. Also Raymond 6000 pulverizer or Scott & O'Neill pulverizer. 2420 E. 54TH ST., MU. 2166.

WOOD turning lathe, 3 pulley, 6-inch swing, bargain, cash. 1½ h.p. motor 4546 Santa Monica Blvd.

MISCELLANEOUS—

For Sale —33

REFRIGERATOR CASE BARGAINS

for ice or mechanical cooling, many sizes, all in perfect condition. Low price and terms.
2ND-HAND DEPT.
WEBER SHOWCASE & FIXTURE CO.
216-220 So. Los Angeles St.
PHONE HU. 6460

SODA FOUNTAIN BARGAINS

Largest stock of rebuilt soda fountains with all accessories, all sizes, every one guaranteed. Prices very low.
2ND-HAND DEPT.
WEBER SHOWCASE & FIXTURE CO.
216-220 So. Los Angeles St.
PHONE HU. 6460

DESKS SAFES
CHAIRS, FILES
ENTIRE BUILDING
COMPLETE OFFICE EQUIPMENT AND USED
EXCHANGER TERMS
SOUTHERN CALIFORNIA SAFE CO.
400 S. Los Angeles St.

MILLER DESK & SAFE CO., TU. 1424 ON 2ND ST. 219 W. 2ND ST.
FOR DESKS & SAFES
Filing equipment our specialty. Terms if desired. Largest used stock in town. Visit us to convince yourself of our low prices. Remember MILLER HAS IT FOR LESS.

MOVING TO NEW LOCATION
We have an excess of highest grade sectional Oak and Glass Office Partitions. Will sacrifice part or all. Only one-fourth of cost. This exceptional bargain can be seen at 440 S. Flower st.

SHOWCASES, ice cases, clear cases, scales, registers, ice boxes, coolers, meat & vegetable ice cases, 2 restaurant tables, ranges, stools, dishes, complete outfits, Real bare. Terms. DAVIS STORE FIXTURE CO. 1346 S. MAIN ST. WE. 8059.
REMEMBER, "DAVIS HAS IT."

SHOWCASES, SODA FOUNTAINS FIXTURES, OFFICE PARTITIONS Immense stock. Priced right. WEBER SHOWCASE & FIXT. CO. 216-220 S. Los Angeles st. Phone HU. 6460.

FIXTURES
NEW OR USED CASH OR TERMS
L. A. Store Fixture Co.
316-24 South Los Angeles st.

STORE FIXTURES, SHOW CASES, soda fountains, restaurant outfits. We outfit complete. TERMS OPEN EVENINGS AFTERNOONS. Walnut console, comp. $45. OR. 5327

FOR sale, 4-tube Radiola, complete, 1423 N. Berendo. PL. 59482.

MACHINERY, ALL KINDS—

Sale and Exchange —32

S. B. U. WEEKLY
SPECIAL
SERVICED LIKE NEW
ONE CRESCENT 24" BAND SAW, BELT DRIVE, 2 SAWS
PRICE $299
Smith-Booth-Usher Co.
238 Central ave. TR. 6911.

PIPE	PIPE
20,000 ft. 1 1-4"	at 9c
50,000 ft. 1 1-2"	10c
50,000 ft. 2"	12c
100,000 ft. 2 1-2" oil well tubing	15c
20,000 ft. 4" OD casg. pt. end	25c
1,000 ft. 10" riveted at 45c	30c
500 ft. 10" riveted at 45c ft.	

Many other sizes of pipe and casing to select from, also valves and fittings. Write, phone or call Adams Pipe Works, 2028 Bay St. TU. 4261. All mail inquiries promptly answered.

USED MACHINERY, GOOD COND. 14" Sensitive Fl. Drill, Hamilton Mach. Tool Co.
12x6 LaBlonde Lathe, quick change 4-speed pulley.
20" Morse Plain Radial Drill, quick change.
17x8 Sidney Lathe, quick change.
12x8 Handy Lathe with Turret, Recond. Centrifugal Pumps & Motors, Offer, Delay Loses.
For further information inquire at 332 S. San Pedro st., Los Angeles Calif.

PIPE	PIPE	PIPE

NEW STANDARD BLACK PIPE.
20,000 ft. ½" .....16c ft.
10,000 ft. ¾" .....14c ft.
20,000 ft. 1" .....9c ft.
10,000 ft. 1¼" .....11c ft.
WE CARRY ALL OTHER SIZES
PIPE FITTINGS & VALVES
SANTA FE PIPE & SUPPLY CO.
2421 E. 16th st., nr. Santa Fe ave
Telephone TRinity 6091.

"MEYER MEANS MACHINERY"
Machine Tools
"PEXTO" Punch Presses, Shears, Tinners Tools and Sheet & Plate-Working Machinery. Write, Call, Phone
MEYER MACHINERY CO.
1939 Santa Fe Ave. VA. 3762

100 AMP. industrial C. P. battery charger, 3-phase, 10-60 cycle. A-1 condition. Reasonable. Garage. 3478 Verdugo Rd., Montrose.

FOR sale, cutting shears, 42-inch. $125, for bookbinders, printers, leather work, etc. 1817 Sunset Blvd. Rm. 105.

ELECTRIC MOTORS bought, sold, rented repaired, NORTON & NORTON 1376 N. Broadway CA. 0454

AUTO knitter, new, cost $100, complete, $35. 145 E. Laporte st., Arcadia.

MACHINE tools woodworker, pumping and sheet metal machinery. 409 E. THIRD ST. VA. 4621.

BATTERY chargers, all types, new, used for service stations. Advance Elec. Co., 1260 W. 2nd. MI. 3159

ELECTRIC MOTORS—
1/10 H.P. to 5 H.P. VA. 8826

CLIMAX engines, Curtis compressors, Coast Mchy. Co., 444 E. 2. VA. 4973

COMPRESSOR, portable, 4 spray gun. 7772 Santa Monica Blvd.

RADIO EQUIPMENT—

Sale, Exchange Etc. —37

BUY WHOLESALE

Buy retail at wholesale prices. If it's radio we have it or can get it, and can you cheaper than any store in town. We build sets or sell you tubes, batteries, etc. adjusted yourself to our prices before. Dealing monthly or weekly. Why pay more? Come and speak it—all our merchandise is new & in original cartons, everything guaranteed. Here are a few specials: Genuine RCA tubes, reg. $1.75, at $1.25; Everready 45-v. B batteries, $2.45; guaranteed tube in town for $1; good tubes as low as 4 for $1; 3-tube sets built to sell at $25, our price $15.95; the biggest buy in So. Calif. at $6.95 each or $27.95 complete. $32.50 Kodascope projector, like new, at $19.95. Utah cone, a beauty, at $9.95. Philco's and all makes of battery eliminators, complete line of radio hardware, cabinets, consoles, coils, panels, sockets, etc., at cut prices. Open evenings 10 p.m. 1124 West 7th st. Metropolitan Radio

ALL Baker & Fitzgerald, Inc.'s radios operate from light or power and are sold absolutely complete. Priced from $42.50 up. Quality sets to suit your purse. Will allow full value to you, only one profit. One year guarantee on all models. Three years and we give you a new guarantee. Open evenings until 9:30. Sunday 2 to 6. 7 to 9, 4th av. & 54th st. VE. 4194.

RADIOLA

Operating 5 tubes from light socket — NO BATTERIES REQUIRED
Installed $99.50—10 months to pay
SO. CALIF. RADIO CO.
Piso at Hoover. Open eves. RE. 7431

"HONE YOUR WANT-ADS TO THE TIMES. NO CREDIT ARRANGEMENT NECESSARY. COURTEOUS, EXPERIENCED AD-TAKERS. DAY AND NIGHT. WILL HELP YOU WITH YOUR COPY IF DESIRED. MEtropolitan 6700.

RENT a radio—hear the great programs planned for this winter. Only standard merchandise offered at PLATT, 629 S. Broadway. Open every night till 9. TRinity 2171.

ALL ELECTRIC $69.75

4-tube console comp., factory to you. Patterson Radio, 2 328 S. Los Angeles st. ELECTRIC
4 tubes, built-in speaker, equal of many $100 sets. FLETCHER RADIO, 4705 Vermont. VE. 4156.

GENUINE Weber 4-tube batteryless comp., $34.50 cash. Console, $60.50. Factory showroom, 1261 Weber, 5439 So. Broadway. AX. 6581.

SACRIFICE nearly new 5-tube radio, Victrola, $21 S. Mansfield, lower N. flat. OR. 4487 mornings.

RADIO—Must sell 1927 7-tube console complete. First $110 takes it. 1474 W. 12th st., Apt. 204. DR. 6067

6-TUBE Valek, all electric console, cost $146. Bal. $88.50. 228 W. 9th st. Ph. VA. 7855.

ORIENTAL console radio, complete, $65. 2023 N. Ogden Dr. OR. 8215.

REAL distance, Crosley & Music Box. Walnut console, comp. $45. OR. 5327

Musical Instr. Wanted —31W

RESPON. musician wants grand piano. Minimum charge $25 cash. May buy later. 7014 Sunset Blvd. HE. 1317.

WILL pay cash for upright or grand piano. EM. 0174.

IRISH harp, must be clean for cash. Address B, box 195, Times Office.

WILL pay cash for upright or grand piano. EM. 0174.

Musical Instr. Wanted —31W

RESPON. musician wants grand piano. Minimum charge $25 cash. May buy later. 7014 Sunset Blvd. HE. 1317.

WILL pay cash for upright or grand piano. EM. 0174.

IRISH harp, must be clean for cash. Address B, box 195, Times Office.

WILL pay cash for upright or grand piano. EM. 0174.

For Rent —31A

CHRISTMAS SUGGESTION, give the kiddies music lessons. LET US LOAN YOU A FINE PLAYER PIANO. Reasonable rental allowed on piano purchase or later purchase can get immediate use of a fine player piano by buying 12 music rolls at our standard advertised price. Apply STARR PIANO CO., 620 S. Hill.

SHOP NIGHTS—The big piano store is open every night till 10. Lowest prices & easiest terms. Uprights (used) start at $95. Used grands start at $289. Pay just like rent. The BIG piano store. PLATT, 629 S. Broadway.

RENT piance $2 per month. Tavier 227 S. Hill. TU. 2749.

PLAYER piano, good condition by private party. AN. 2648.

SAXOPHONE, silver plated. Must sell sacrifice. Gl. 0256.

GOOD cash price for piano. 2322 B Fleming. HU. 2490-W.

GUESCHER C melody saxophone, $75. Cost $165. Phone RO. 2651.

YOUNG lady must sacrifice 2 mos. old Baldwin Spinet grand, GR. 7401.

CHICKERING piano, used, $95. Musical Storage, 913 S. OLIVE.

QUICK sale, upright piano, $175. Cost $350. Fine condition. GL. 7971.

BEAUT Steinway upright, like new prefer cash. 913 SO OLIVE.

PIANO, fine Weber player & rolls. Excellent condition. $395. 1151, eve.

TO let $7 monthly, Kimball piano. Good condition. Olympia 4750.

PIANO, nice practice, $10, pay $1 per week. 1142 W. 41st. AD. 1142.

UPRIGHT piano, good condition, cheap. Own. ivy. city. 2327 W. 7th. EM. 6747.

USE BUTLER'S NEW BABY GRAND. $10 DELIVERS. 941 SO. HILL.

KURTZMANN upright piano, mahog. case, last condition, $450 Echo st.

VIOLINS, very old Mlazini & Seraphin, also sax. Barg. HU. 7015.

MISCELLANEOUS—

For Sale —33

Typewriters and Supplies. Adding Machines —33-B

SPECIAL BARGAIN THIS WEEK.
Late mod. Nos. 5 Underwoods. $37.50
Regular $85 value.
Terms $5 monthly if desired
All makes rented 3 mos. $7.50
Wholesale Typewriter Co., Inc.
442 S. Spring st. Ph. MUtro. 5442

ADDING, bkpg. mach. & typewriters bot. sold, exch. L. A. Adding Mach. Co., 9175 S. BROADWAY. TU. 1856.

Clothing, Furs, Etc. —33-D

SACRIFICE—Lot most marvelously beaut. gowns, dresses, $10; fur coats, jackets, furs, $22. G. HOWITT, Room 400 Mason Theater, 4th floor facing Mason.

LADY'S beaut. Marmink coat, fox collar, size 40, $35. Also gentleman's coat. Call at once, 5249 SUNSET BLVD.

CINDERELLA SHOP, Hollywood. Buys, Sells & Rents used garments of high quality. HE. 8402.

NEW furnishings for ladies, children and men, auction prices. Capitol Exchange, 1417 S. Hill.

$40. Elegant Hudson Bay seal coat, squirrel trim. Like new. WH. 6442.

BEAU. black duvetyne coat, fox collar & cuffs. Size 16. Rec. 1715. 1717. 3 GENTLEMAN'S suits, size 34, & overcoat. CH. 1321.

DRESSES, evening & street, almost new, size 16. Ph. 9519.

LADIES' high-grade used clothes at bargains. 1620 W. 6th. DR. 1935

Jewelry, Diamonds —33-E

BEAUTIFUL platinum mounted diamond bracelet and lavalliere. Sacrifice for cash or will trade for first mortgage. Address E. box 146, Times Branch.

DIAMONDS all sizes, cut in rings, bought, sold, exchanged. Will buy or sell bargains. It pays to see us. MARKWELL & CO., 302 Citizens' Nat. Bank Bldg. MU. 4249.

DIAMOND dinner ring, platinum blue white, also platinum wedding ring set with five diamonds, practically new. Call Call, 2207 WE. 6216.

WILL sell ticket $125, 1 1-4 carat diamond, platinum mounting ring. Address J, box 441 Times Branch.

LADIES' platinum diamond ring, bars. Also all elec. radio. HU. 7015.

Antiques, Art Goods —33-F

ANTIQUES. Black walnut secretary, divan, tables, chairs, chest of drawers, copper, brasses, china, etc. Going quick. Will sell 6115 De Longpre ave., Hollywood. HE. 7407.

DIAMOND, Priv. party sell beaut. $450 solitaire for $225. FI. 0619.

**

AUTOMOBILES, ETC.—Miscellaneous

Coupes for Sale —40-C

FRANKLIN COUPE, '26
Brand new balloons. Owl light and fisher extras. Large trunk. Must sell. Owner leaving country. 1625 S. Figueroa.

BUPMOBILE 4 COUPE
Simply new tires like brand new motor. Very little depreciation. Looks. Terms or trade smaller car. 1311 NO. VINE ST.

BUPMOBILE 6 COUPE, 1927
Like new. Guaranteed. Low mileage. WE. 4012.

$285 DOWN
Bup. Coupe, '27, $245 Dn.
Like new. Guaranteed. WE. 4451.

CHEVROLET 1927 COUPE
Has only been driven 5,000 miles. Looks and runs like new. Terms. Trade. 1140 S. Fig. WE. 3911.

JORDAN line 8 Playboy roadster '26
Or Ohio Sedan; very low mileage. Terms. 1442 S. Figueroa.

Lincoln Roadster, '26
Driven short distance. $2650. Brand new balloon tires. Easy terms. LYNN C. BUXTON, 3439 S. Figueroa.

LOCOMOBILE sport roadster, '27
Like new. Humble price. Will sell at great sacrifice at tremendous loss. Accept old car in trade. Liberal terms. 1442 S. Figueroa.

MOON royal sport roadster, custom built
'26 rev. 7 brand new cars. Never driven or repaired. These cars are the same that will be shown at the Auto Show. Only 6 to sell at $1845. $240 Dn. Bal. 10 to 16 mos. Cost $1650. Value $2100 to trade. 1122 S. Grand.

MARMON 4-5 sport roadster. Demonstrator; only 6,000. Cost $2650. Sacrifice $1850. Terms. 1442 S. Figueroa.

MOON 8 sport roadster. Like new. Only 4,000 miles. Looks, runs like new. Terms. 1442 S. Figueroa.

OAKLAND 6 sport roadster, 1927. Only 5,000 miles. Looks, runs like new. Terms. 1442 S. Figueroa.

OLDSMOBILE 4 sport roadster, 1926. Only 7,000 miles. Looks, runs like new. Terms. 1442 S. Figueroa.

REO-1926 roadster, $1050; very clean.
Reo Motors, 422 W. 12th. WE.6462

STUDE big 6, looks new, perf. cond. individually owned, $750. GR. 3138.

STUDEBAKER roadster, 1926.
$375. Terms. DR. 3138.

STUTZ vertical 8 sport roadster, late 1927. Driven only five months. Will sacrifice for quick sale. Distributor's guarantee. Call STUTZ. 1609 S. Figueroa. WE. 8456.

STUTZ 12 cyl. Cross sport roadster. Like new. Must sacrifice at once. Accept car in trade. Easy terms. 1442 S. Figueroa.

WHIPPET 27 sport, phae.; almost new.
Must sell at once; terms; trade. 1016 S. Olive. WE. 8456. 600 W. Pico at Hope. WE. 3846.

WILLYS-Knight 66 sport roadster, '27.
Model. Only 4000 miles. Small mileage, new tires, motor overhauled. Will sell at sacrifice. Terms. $375 cash. $1195. Terms. 1442 S. Figueroa.

WILLYS-Knight 66 sport roadster. Like new. Only 4,000 miles. Small mileage, new tires, motor overhauled. Will sell at sacrifice. Terms. $375 cash. $1195. Terms. 1442 S. Figueroa.

WILLYS-Knight 66 sport roadster. Like new. Only 4,000 miles. Small mileage, new tires, motor overhauled. Will sell at sacrifice. Terms. $375 cash. $1195. Terms. 1442 S. Figueroa.

Going Out of Business
Chrysler 62dstrs. In A-1 condition. At a low price for quick sale. The 1612 W. 6TH ST.

Coupes for Sale —40-C

AUBURN 6-77 coup., coupe, '28. Only 2 months old. Fully equip. $1450.
BUICK, 4 convertible coupe, late 1927, practically brand new. Has special equipment. Must see. At once. Accept trade. Easy terms. 1442 S. Figueroa.
BUICK Master 6 Country Club coupe, 1926. Very little mileage. Has special equipment. Must see. At once. Accept trade. Easy payments as low as $60 down. 1442 S. Figueroa.
BUICK Master 6 Country Club coupe, 1926. Very little mileage. Has special equipment. Must see. At once. Accept trade. Easy payments as low as $60 down. 1442 S. Figueroa.
BUICK Master 6 Country Club coupe, 1926. Very little mileage. Has special equipment. Must see. At once. Accept trade. Easy payments as low as $60 down. 1442 S. Figueroa.
BUICK Master 6 coupe, '26. Practically brand new. Has special equipment. Must see. At once. Accept trade. Easy payments as low as $60 down. 1442 S. Figueroa.
BUICK Master 6 convertible coupe, 1926. Almost like new. Has special equipment. Must see. At once. Accept trade. Easy payments as low as $60 down. 1442 S. Figueroa.
BUICK Master 6 coupe, 1926.

BEVERLY HILLS—
For Sale, Exchange, Etc.

ENGLISH MANSION
Just Completed
Priced to Sell, $135,000

Located in most exclusive upper Roxbury Drive Circle. Contains 15 large, spacious rooms, 5 master bedrooms and 4 baths.

Inclosed English courtyard, giving property an old home estate appearance.

Solid oak wood paneling and extra heavy doors. Cozy library. Large billiard room. Extra large entertaining or ballroom with projection room adjoining.

This home represents the last word in refinement, quality and comfort. Property must be seen to be appreciated. A cordial invitation is extended you to visit and inspect this beautiful home. Courteous hostess in attendance from 11 a.m. to 6 p.m. For appointment phone OXford 4429.

1012 No. Roxbury Drive

ONLY $15,750

Large level high class residential lot, over ½ acre in area, first block off Sunset Blvd. and near finest estates in Beverly.

This site is high in elevation, assuring a wonderful view of the foothills and city. There is no other property of equal value in all Beverly and no lower price will be considered.

If interested, call
MR. STEDMAN, OXford 4388.

AUCTION
8 P.M. Monday, December 5th.
BEVERLY HILLS HOME
451 S. Oakhurst Drive

Very attractive brand new 7-room Spanish stucco, only one block from Doheny Drive, Pico and Country Dr. Select hardwood flooring throughout, artistic electric and plumbing fixtures, 3 bedrooms, 2 baths, breakfast room, service porch, tile roof, double garage, oil heating system, all assessments paid, sells

REGARDLESS OF SACRIFICE
W. WINGHT HAMMOND,
Auctioneer. HOBy. 5753.

Beverly Hills Bargain
617 N. Walden Dr., beautiful 2-sty 4 bedrm., 2 tile bath & maid's rm. Worth $45,000. Priced for quick sale, $38,500, terms. Consider bung. as part. OX. 4916.

14-Rm. 2-Sty. Duplex
Near intersection of Wilshire and Beverly Dr. Owner must move. Will sacrifice, $11,000 equity for $7500 cash. Call Mr. Hess, OX. 6111.

229 So. Canon Dr.
4 bedrooms, 2 baths, unit. heat, Sanitas walls. Every convenience, best bungalow location in Beverly Hills. Brand new, $14,750, terms.

2-STORY 5-rm. residences, new, 2 baths, unit heat, dble. gar. 226-241 S. Spaulding Dr., just off Wilshire, Beverly Hills. You can buy these from owner at a good price & small payments. Crescent Construction Co., 128 S. Vermont ave. DU. 3376.

BRAND NEW BARGAIN
216 S. Linden, 2-sty. Spanish, 4 bedrms., 3 baths, nothing to compare with this in Beverly. $19,500 cash. OX. 4814.

HOME OF QUALITY
601 N. BEDFORD DRIVE
Beautiful new 2 large rooms, 3 baths, cor. lot below cost. Owner leaving city. Must sell. Terms.

INVESTORS, LOOK!
At 124-126 Oakhurst Dr., at Wilshire. Owner says sell this 8-unit apt. house $10,000 less than it cost. Terms.

BARGAIN, 56-ft. residential income lot on Rowena Dr., 1½ blks. from Wilshire. EM. 4982.

$ BRAND new lots, above Sunset, each, for smaller lots for court, nr. Bev. Hotel Mrs. B. OX. 7026.

BEST BEVERLY HILLS BUYS
GEO. S. READ, INC.
Phone OXford 6177.

UPPER duplex, new, 5 rms., gar., $59. Adults. 611½ NO. PALM DRIVE.

OWNER'S SACRIFICE, 7-rm. stucco, 252 S. Swall Dr. OX. 8243.

5-RM. dble. bung. 249 N. Palm. Service. OWNER. FI. 4321.

$15-ft. house, Beverly Hills dist. $37. sub by owner. OX. 8317 for appmt.

3 RMS. 2 bedrms., tile bath. 283 S. Le Doux. By owner. OR. 4905.

GLENDALE—
For Sale, Exchange, Etc.

A Rossmoyne Beauty
7 Large Rooms, $7800
$1000 CASH!

Furnace, Frigidaire. 2 Tile Baths. This beautiful new Spanish home is a marvelous value, considering construction, hand made tile roof, genuine mahogany woodwork, hand decorated walls, 4 large bedrooms, full furnace heat. Located on wide cement street in exclusive section. Mountain view. The Sheet home we have not offered for the money. Quick action necessary. Open Sunday

The Akers Realty Co.
141 S. Brand. Glendale 3247.

TWO TILE BATHS
Electric Refrigeration
$7800—$1000 CASH

Seven beautiful rooms, studio window, fireplace, real mahogany woodwork, walls hand-decorated in oil, 2 large bedrooms, unusually attractive breakfast room, full unit heat, large patios front and rear. On high ground, concrete sidewalks, ornamental lights, near car and school.

Glendale Realty Co.
121½ S. BRAND. Glendale 44.

INDUSTRIAL LOTS
And acreage with R.R. and U.P. trackage, close in, suitable for large or small manufacturing. Vacant or we will build to suit.
INDUSTRIAL EXPERT
L. H. Wilson, Realtor,
1550 S. San Fernando Rd., Glendale
Glen. 1551. CAp'tol 1724.

New Normandy French
9-rm. set in heart of Verdugo Woodlands, sunken gardens, lawns, pools, live springs, pret. corner, very unique shrubs, large rms., sunny solarium, billiard room, 4 lg. bedrms., must be seen to be apr. Owner, price reduced to $30,000. 1711 El Rito ave., Glendale.

2 BATHS. UNIT HEAT
Ideal location. 7 large rooms, 3 bedrms, 2 baths, tile roof, elec. refrigeration. 1 block to car. $12,500 down.
EARL BROOK, REALTOR.
131 NORTH BRAND. Glen. 2289.

SEE THIS
N.W. cor. 10th st. & Grand View. 9-rm. Norman castle. Sacrifice, $10,000 less than cost.

Homes Buyers Attention
Modern, 2 bedrm. cottage at 2219 Perlita. Small paymt. down. Harrison & Lee owners. Glen. 3244

$19,000 COR. 150x185. Kenneth Rd. Valley View, grounds highly imp. Full tennis court, 5-r. Garage. With divide. Owner, 542 Bradbury Bldg.

$4000—5 Lg. rms., oak floors, gumwood finish, all built-ins, shower in bath, tile bath board, dble. garage. Good terms. 319 ALLEN.

H. L. MILLER CO.
Real Estate, Insurance, Loans.
211 E. Broadway, Glendale.

UNIT comft. income $210 per mo. Part trade. Owner, 1622-B Winchester, Glendale.

BURBANK—
For Sale, Exchange, Etc.

BEST buy in Magnolia Pk. 6-rm. bungalow, 2 baths, unit. heat. Only $5975, $750 dn. Ph. Owner. Alta. 9420.

LARGE LOT, MAGNOLIA PARK. EASY TERMS. $200 WILL HANDLE. CALL MR. BRASHEAR, GL. 1161

FOR good buys write Frank M. Weighton, Realtor, 1314 E. Olive, Burbank or telephone Burbank 408.

BUSINESS lot, San Fernando Road. West Burbank. Will sac. OX. 2443.

PASADENA—
For Sale, Exchange, Etc.

$15,000
TRY AND BEAT THIS
IN EXCLUSIVE
ALTADENA

Attractive 2-story Spanish type home with delightful view of mountains & valley, on extra large lot, landscaped and planted with variety of fruit trees. Living room 13x20, large dining room, den & kitchen, 4 large bedrms., 2 tiled baths, large closets and front balcony. Basement has 2-unit heating system. Double garage. The home is positively right and easy terms may be arranged. See Owner on premises, 2296 MITHAN DR., or call Sterling 3158 for appointment.

4-FAMILY modern apartments on beautiful California st. near Cal Tech, 3 large sunny rooms, ample closets and garage. Lovely lawns and shrubs, in excellent condition. All rented to choice tenants. Will take residence, 6- or 7-rm. in any good location to $12,000, bal. cash price $35,000. Will bear closest investigation. OWNER, Terrace 4338.

ALHAMBRA—
For Sale, Exchange, Etc.

NEW SPANISH 6-rm. home. Lot 115x150. Must be sold this week. MAKE OFFER. Seller leaving price up to buyer. Absolutely a bargain.
FORBES CO., No. 6 North Garfield.

TWO houses lot 40x200, close in. $14500. R. H. FRENCH, 121 E. Main St.

SOUTH PASADENA—
For Sale, Exchange, Etc.

$4500—5-R. bung., 1942 Arroyo Dr. Worth $5000. Easy tms. EL. 1574.

HIGHLAND PARK—
For Sale, Exchange, Etc.

RED HOT BARGAIN, 5 rooms, concrete st. & sewer paid, 2 blks to car. $3500; worth $4000. Hurry. 6635 York Blvd. GA. 4691.

4-R. MOD. house, near York. $3500. $200 cash, $515 TORK. GA. 4694.

$300 DOWN, $30 per mo. Price $3000. 2-R. house, good lot. GA. 4694.

EAGLE ROCK—
For Sale, Exchange, Etc.

ACTUALLY
$10,000 below cost
$20,000—TERMS

A Palatial 9-Rm. Spanish Stucco, With servants' bungalow detached. Large lot 80x200; beautifully landscaped corner in the Eagle Rock Hills, with unsurpassed view. Healthiest spot in So. Cal.

J. C. RICHARDSON REALTY CO.
Aldmor 2216. 5029 Eagle Rock Blvd.

BEST BUILDING LOT
No crest of hill, near business center, 60x175. Only $1500. Was $2000. Lot 2, Glen Eyre Tract. Was $2000. Now $1000. $150 cash.

WARD and WARD, 3 large lovely 5-rm. home near Colorado Blvd., in Eagle Rock. Price $5500. 4649 GLADSELL AVE. Albany 1816.

FOR rent, unfurn. 6 rooms, bath, gar. 1½ blks. school. 1641 Chickasaw av.

HUNTINGTON PARK—
For Sale, Exchange, Etc.

A REAL bargain for quick sale, property with a wonderful future, 4-rm. cottage, lot 50x200 fenced, fruit trees, poultry pen. Ph. DE. 4765.

SANTA MONICA—
For Sale, Exchange, Etc.

SACRIFICE
for cash, two acres net, Brentwood-Beverly dist. Fully improved, all wired for underground. Ideal residential building site. Perpetual view site, and ocean. Oak, walnut, Calif. holly trees.

Price $19,500
Phone Owner, Res., S. M. 31988
Office, TR. 9381.

CITY LOTS AND LANDS—
For Sale —33

LOS FELIZ BOULEVARD
RESIDENCE LOT
75x182, $12,000
Located between Vermont and Western. This is very choice and the price is very attractive.
WM. GARLAND OFFICE
Corner VERMONT & LOS FELIZ.
Phone GL. 1606.

A Real Opportunity
FOR INVESTORS WITH VISION
Business lot, fifteen minutes from Hollywood Boulevard in heart of $2,000,000 development on main paved boulevard. Everything in and all assessments paid. Owner. GL. 1612.

LISTEN!
DO YOU WANT A LOT IN
VIEW PARK
Choice of 10 lots on Vernon Pl. & Angeles Vista Blvd., nr. Victoria av. Call W. A. RUPRIGHT, Alhambra 1977.

WILSHIRE BLVD., $15,000
Extra large lot on this beautiful boulevard in the heart of Westwood Hills, close to Fox studio. Unobstructed view. Terms. Call OXford 1039 or Santa Monica 324-50 evenings.

Lease Business Lot
Flower st. at 6th. 60x165 ft. With lease or terms or cash. This is an investment.
SMITH & SMITH.
1114 Hollingsworth Bldg. VA. 7215.

55-FT. business lot, located on high level ground in a developed district close to schools, transportation and near improved Westwood Hills. Location cannot be duplicated. $1550 will handle. Call LANE, GL. 5151, evenings WH. 70417.

Unusual Pick Up
Double front lot, twelve minutes from Los Angeles and here in Westwood Hills north of Wilshire. Ideal location for two flats, 100x142 ft. Also residential lots to fit 6-7-8-9 attractive homes. $6250. Terms. Call OXford 1747.

Unusual Pick Up
Double front lot, twelve minutes from Los Angeles and here in Westwood Hills north of Wilshire. Ideal location for two flats, 100x142 ft. Also residential lots to fit 6-7-8-9 attractive homes. $6250. Terms. Call OXford 1747.

CITY LOTS AND LANDS—
For Sale —33

LOS FELIZ BOULEVARD
RESIDENCE LOT
75x182, $12,000
Located between Vermont and Western. This is very choice and the price is very attractive.
WM. GARLAND OFFICE
Corner VERMONT & LOS FELIZ.
Phone GL. 1606.

A Real Opportunity
FOR INVESTORS WITH VISION
Business lot, fifteen minutes from Hollywood Boulevard in heart of $2,000,000 development on main paved boulevard. Everything in and all assessments paid. Owner. GL. 1612.

LISTEN!
DO YOU WANT A LOT IN
VIEW PARK
Choice of 10 lots on Vernon Pl. & Angeles Vista Blvd., nr. Victoria av. Call W. A. RUPRIGHT, Alhambra 1977.

WILSHIRE BLVD., $15,000
Extra large lot on this beautiful boulevard in the heart of Westwood Hills, close to Fox studio. Unobstructed view. Terms. Call OXford 1039 or Santa Monica 324-50 evenings.

Lease Business Lot
Flower st. at 6th. 60x165 ft. With lease or terms or cash. This is an investment.
SMITH & SMITH.
1114 Hollingsworth Bldg. VA. 7215.

55-FT. business lot, located on high level ground in a developed district close to schools, transportation and near improved Westwood Hills. Location cannot be duplicated. $1550 will handle. Call LANE, GL. 5151, evenings WH. 70417.

Unusual Pick Up
Double front lot, twelve minutes from Los Angeles and here in Westwood Hills north of Wilshire. Ideal location for two flats, 100x142 ft. Also residential lots to fit 6-7-8-9 attractive homes. $6250. Terms. Call OXford 1747.

Unusual Pick Up
Double front lot, twelve minutes from Los Angeles and here in Westwood Hills north of Wilshire. Ideal location for two flats, 100x142 ft. Also residential lots to fit 6-7-8-9 attractive homes. $6250. Terms. Call OXford 1747.

CITY LOTS AND LANDS—
For Sale —33

WHOLESALE PRICES
FINEST ACREAGE IN SAN FERNANDO VALLEY
1 TO 1000 ACRES
Harold G. Ferguson Corp.
19098 Ventura Boulevard

INCOME SITE INCOME SITE

Excellent Buy
Exclusive setting among rare old trees in improved 2½-acre estate between Los Feliz and Franklin and west of Vermont. Ready for high-class improvement of apt., duplex, court or residence, 70-ft. frontage and commands a view of the city. THE FULL PRICE is $16,500. Will consider good Westwood lot or equity as part. DR. 8147 or GR. 6887.

LOS FELIZ HILLS—The beautiful. Take advantage of the present widening to 120 feet of the boulevard as lot prices are still the same as originally offered. Will increase soon. Homes and investments to suit purchasers. Underground conduits, ornamental street lights, concrete streets, curbs and sidewalks. All included & easy payments. 5 min. city (14 minutes) is one of our many special features with the famous Griffith Park & our playgrounds. WM. MEAD'S office, Los Feliz Blvd. & Vermont ave. OL. 1605 & OL. 6716

Hancock Park Corner
$21,500.
N.E. COR. 1ST & JUNE.
ORIGINAL COST $24,950.
Call E. Robb, DU. 3099.

6 Zone lot bet. 3rd & 4th, Vermont & Western, 76x150, only a few at large, none as cheap. $15,000. Saving $1000 to $10,000.

Large level Hollywood H zone lot, vicinity Vine & Franklin, $22,000. Well secured first deed might take it. Mr. Boyden, GR. 6121 Hunton Mimnich Ballagh Inc.

IN 1923 I paid $2750 for 2 lots, 1 on Manchester & 1 on Cimarron. In same tract. 1½ blks. south on Sinaloa 3 blks. west of Western. Am entering manufacturing business & willing to take big loss on lots to raise money immediately. These 2 lots are a gift at $2000. Phone AT. 7334 and will take you to see them. MR. WATSON.

SACRIFICE
$200 PER ACRE
320 acres double frontage on Ventura Blvd. Only quick sale.
See Mr. Burgess.
19098 Ventura Blvd.
Phone Owner, 155-R-4.

DON'T WAIT
UNTIL SATURDAY NIGHT TO TELEPHONE YOUR SUNDAY ADS TO THE TIMES. DO IT FRIDAY OR EARLY SATURDAY. 7:30 P.M. IS CLOSING HOUR FOR ALL CLASSIFICATIONS. MEtropolitan 0700.

A STEAL FOR CASH
Lot on Hazel bet. one half block north of Wilshire, only $2750. $2250. All assessments paid. OR. 11546. MR. STAHEL. Eves., OX. 1546.

LARGE boulevard corner fronts two 100-ft. major highways, 10½ miles to 7th & Broadway; heavy traffic. Easy terms, will assist finance of building. Address G. box 449, Times Branch.

THIRTY LOTS IN GOODYEAR SECTION, LOCATED KINGSLEY DR. CENTRAL AVE. WILL SACRIFICE ON CASH BASIS AS A WHOLE OR INDIVIDUALLY. Call Owner, 494 Quinby Bldg.

BEAUTIFUL level corner, total frontage, 256 ft. Close to university entrance. Westwood site. Full price $8000; $2000 will handle, 5 years to balance. Phone OXford 1187, Mr. Foote.

FOR quick sale, $9500, easy terms, beautiful high view corner lot, between Hollywood & Los Feliz Blvds. in exclusive district of Hollywood. Call Dwight, GL. 6151; eves. WH. 7047.

OPPORTUNITY OF A LIFETIME

Large restricted residential lot. All improvements in and paid. Wonderful view, north of 126-ft. Los Feliz Boulevard. Owner, 6356.

$2500
Wonderful view lot, 12 min. from 7th & Broadway. Concrete streets, ornamental lights, sewers paid for $250 cash, bal. 2 years. OL. 1418.

BUILDERS ATTENTION
Have 40 lots, near Wilshire and east of Beverly Hills. Will accept good trust deeds or mortgages of record. OR. 8156. MR. STAHEL. Eves. OX. 8544.

NORTH OF LOS FELIZ
Owner going to Europe. Will sacrifice large level lot, south exposure one-half block below N. of Vermont ave. 1310 No. Vermont. Gr. 4211.

$2475
Owner must sell lot 50x170 feet off Pico & Fairfax on hi ground. May consider terms. Call WH. 4212, drv or eve.

HIGH WEST ADAMS Corner Lot, 11th ave. & 23 st. Fine neighbors. Convenient cars, stores & schools. Owners are leaving state. Must sell. See Owner, 2226 11th avenue.

BEVERLY choice corners and business lots on main thoroughfare, Highway; very close to L. A. Exceptional easy terms. Address G. box 419, Times Branch.

BUILDERS ATTENTION
Lot. Trust deed basis. Carthay Center, for duplex or 4-flat.
ELLIOT AND BASKETT
6141 W. PICO. OR. 1154

$3500. Sacrifice E zone lot near 4th & Western ave. Be quick, must be sold. 6 Cline, 1623 S. Bronson ave. EM. 1642.

57TH NR. FIGUEROA
Income lot, full nr. only $2000, terms. 4309 S. Figueroa. AX. 5529

$6250 W. ADAMS fnt. lot. $4500. 895 ft. Terms, must be sold by Sept. 15. 4633 W. Washington. WH. 1457.

WESTWOOD NO. OF WILSHIRE
60-ft view lot, $6000; cash, $3000, bal. terms. 1027 Kelton. WH. 1217.

LOT, 1943 W. 57th st. With or without best offer. Owner, MU. 2490-W.

MUST SELL my large level lot North Hollywood; near studios & car line. Address T. box 40, Times Office.

A steal, lot 74 ft. frontage, paved pd. $800. 5124 York, GA. 6146.

187 lot E. of Vermont, N. frt., 167 st. $1400; $92 W. 100 st. TO. 7162.

BUILDERS, I have lots on T.B. basis for apt. hotel or residence lot. Call residence phone, reasonable terms. GL. 6921.

APARTMENT, FLAT PTY.—
For Sale and Exchange —34

LOT 50x136 to 20-ft. alley, on Burlington, nr. Beverly, imp. with 6-unit flat, mtg. $7500, trade $9000 equity for lots, bungalow or land. Home Inv. Co., 410 Grant Bldg.

BUSINESS PROPERTY—
For Sale —35

SOUTH Figueroa corner near Manchester, 85 front, 110 deep, four-room bungalow & garage. $11,000 terms. Dickson, 1617 W 84th St. YOrk 1858.

FLOWER STREET
Best buy between Pico and 16th 60x150. Reasonable terms
Call Owner, TUcker 1735.

Sunset Blvd. Frontage
50x150 half block Alvarado with 2 houses worth $500 ft. Total orice only $16,000. 2054 Sunset Blvd.

BEVERLY BLVD.
We guarantee delivery on lowest prices, corner or any lot. Phone
DANA & EATON, OR. 1291.

HOLLYWOOD BLVD. FRONTAGE
Double corner, 114 ft. front, less than $2200 front ft. Great for high class theater or hotel. $70,000 handles. No brokers. DR. 4717.

MAIN intersection, corner Wilshire dist. Ripe to improve. Bargain price. Will accept part trade.
MR. SACKETT. WH. 1196.

VERMONT AVE. COR.
Nr. Vernon. Lot 55x143. $7500 down bal. 5 yrs. mtg. 6000 S. Fig. AX. 6529

FORCED TO SELL. BUSINESS PROPERTY. SAMUEL HERSH, 517 STORY BLDG. VA. 2853. PRINCIPALS ONLY.

BARGAIN. Large frontage on Manchester ave. (to be Firestone Blvd.) well located; will make you money. Terms. 8005 Atlantic Blvd. DE. 9461

FINE corner lot, South Main, Fully equipped service station. Excellent lease. OX. 2442.

INVESTIGATE. Main st. income. $750 per ft. under anything on block. Chappell, 205 Hibernian Bldg.

50-FT. bus. cor. lot in Bell. Income on rear. Real inv. for cash. Address B. box 87, Times Office.

40 FT. lot, Santa Monica Blvd. near Vermont. $200 front ft. $7000 for both; underpriced. Call 1001 N. Vermont.

GARAGE, centrally located, Hollywood; lease reliable tenant. $50-$60. No trades. Call Mon. HE. 4989.

BUSINESS PROPERTY—
For Sale —35

Corner Business Lot
Over 100-foot frontage on wide carline artery and close to main intersection, where property is held at prices 6 to 8 times higher per front foot. If you honestly believe in Los Angeles and have around $15,000 in cash or clear property for exchange on which it can be borrowed, you will buy this corner now on a basis on which you cannot lose and which should make fully 50% profit for you.

"Let's Talk It Over."

CLINCH & THURTLE
444 So. Western ave. FR. 2288

COURT SALE
Lots 419-420, Tract 6326, Corner Washington Place and Fuller avenue, near Washington and Arlington Boulevards.

Property purchased from Batterman Land Co. on April 1925, for $8500. For quick cash sale to settle estate; 50% of original cost price will take this corner. Purchaser to assume current taxes and $1020.43 improvement bond. Address 1615 Court Exchange Bldg.
THE ESTATES CORPORATION
616 So. Broadway.
(Trinity 3715. Court Agents, No Brokers)

BUSINESS COR.
58X120
Good as corner with alley on one side and rear. A pickup at $16,500. Ripe for immediate improvement, or hold for big profits. Will take part trade and small cash. Look into this —on account of death of owner. Adding and car line. Business on all sides. Address H. box 550, Times Branch.

ENORMOUS PROFIT
Should be realized in a short time on wonderful 99-year leasehold in the downtown district; ultimate building contemplated within 150 feet of the property will make a fortune for the holder. Don't let this investigate.
JOSEPH R. SCHILLER
911 Van Nuys Bldg. VA. 2736.

BEVERLY BLVD.
We have exclusive on cheapest corner in La Brea. Take some trade. Cheapest inside lot in above wonderful Beverly cor. on 99-yr. lease. Cheapest Beverly Blvd. corner west of La Brea, $16,500. La Brea lot with income at steel price, Jamison Inv. Co. WH. 1138—7112.

CENTRAL AVE. cor. in Glendale, 57x165, 4 good stores. Income $ 6-Pres. Present income $100 per mo. Buy this & have a home, an income & wonderful future. Only worth price $17,500. $5000 handles. Consider clear res. lot. H. H. GARMONO. 121 S. Central, Glendale 8421

NORTHEAST CORNER SUNSET BOULEVARD & BONNIE BRAE. WILL SELL FOR FOUR HUNDRED DOLLARS CASH PER FOOT FOR VENICE BOULEVARD FRONTAGE. REASONABLE TERMS. OWNER.
E. B. Reuben Co., 494 Quinby Bldg.

TWO-story brick corner store building on main artery. Leased drug store, dry goods store, etc. Income $240 per month. Price $29,000. Easy terms.

HARRY GROSSMAN
204 Haas Bldg. 7th-Broy. TU. 2473

IS $40,000 CHEAP?
For a large corner on Western ave 7 main arteries. 66x224x145. Nominal improvements showing $2900 net. Wonderful future. F. O. Kerth, 4101 E. Washington.

INVESTOR
Or speculator, 40x175 ft. on Hollywood Blvd. nr. Vine. $1600 a ft. Income $250. Courtesy to agents. DR. 4717.

MELROSE AVE.
Nr. La Brea. Try to equal this buy. Hammer, Shedden & Wesson. WH. 1138.

FINE corner lot, South Main. Fully equipped service station. Excellent lease. OX. 2442.

A FINE BUSINESS OPPORTUNITY. Lot 70 ft. front on N. Broadway. $11,000. 2418 N. Broadway. CA. 2139

WILL TRADE for income property, 7 to 8 room under market. Need money. OR. 8697.

HOLLYWOOD'S choicest apt. site, 189 ft. on 1901 Argyle ave. GR. 7445.

BUS. 79 ft. nr. Central. $1650 a front. TH. 4325.

9-FT. Broadway lot, new 5-rm. house rear. $7000. 8925 S. Broadway.

INDUSTRIAL PROPERTY—
For Sale and Exchange —36

Fine Industrial Site
OR RES SITE SUBDIVISION
39 A. 13 ft Hawthorne Blvd. 1220 ft. on P.E. Priced right for cash. Small trade or will syndicate. P.O. BOX 847, L.A.

AUCTION AUCTION
Tues., Dec. 6, 11 a.m.
135 acres industrial land. S.E. corner Hawthorne ave. and Prairie ave. Inglewood. Suitable for producing oil wells. Banks, Auto, BUSINESS or industrial site 120x125 ft. on Long Beach Blvd. Will trade 224 Grand, Long Beach.

10 ACRES Atlantic
U. P. R.R. 1400w bet Mason, Cole & Co. 469 S. Grand TR. 6918.

INCOME PROPERTY—
For Sale —37

REMARKABLE SACRIFICE
HANCOCK PARK DUPLEX
So. of Beverly Blvd., 12 rms., 4 baths, tile kitchen, heavy construction, unobstructed view, 2 blks. to car. MUST BE SOLD IMMEDIATELY. Need $7500 cash. This is a beautiful, completely fin. income and $5000 underpriced at $24,500. Write for appointment or phone to. (No telephone information.)
ROY McCONNELL
621 So. Hope St.

ELEGANT HOTEL
In the heart of Hollywood's business district, where realty values are increasing rapidly. New 1-story reinforced concrete, fireproof. Established one year. Income $1500 per mo. Will double in value while paying present profit. Unexcelled and handsome income. You never had such a chance. Phone GR. 3166 for inspection.

AT ONCE
Must sacrifice brand new $100,000 36-apt. house, inc. $18,000. $26,000 cash. Bonus to buyer.
Beaut. Westlake 22-apt. house for cash. Prefer vacant lot.
Real bargain, brand new 4-fam. flat, income $2400, inc. $4400 for cash. Phone EM. 1367.

READ THIS CAREFULLY
4-Family Flat, $13,000
Lot 50x135, fancy tile drains, hand decorated walls, 4 garages, paved st., 6616 S. Hobart. Owner, Phone Ala. 4706 S. WESTERN AVE. VE. 1114.

8 BUNGALOWS
On 2 large lots, center Hollywood. Completely furnished. Income $466 mo. Sacrifice price $32,500. Easy terms. Owner, 1629 Crescent Heights Blvd., Hollywood. GR. 4556.

35% Net On Investment
New 16 apartment bldg. in Westlake dist. Nets 35% net. Income $2400 mo. Full price, incl. new furniture, $50,000; cash to handle $12,500. Owner, HAYES. WE. 1031

$6100
2 new houses on 1 lot. Near Harvard and Washington.
$1000 DOWN
WE. 9463

DUPLEX BARGAIN BY OWNER. New stucco, 4 rms. each, tile bath in N.W. Best construction, unit heat, 4 rms. each. Room to build on cor. Easily worth $15,000. Will take $12,500 with $3500 cash. No payments. Th. 3259. Eves. TH. 2617.

APARTMENT site, between HOLLYWOOD & SUNSET BLVDS. near LA BREA. Present improvements 15-rm. duplex. OX. 2442.

IMPROVED business corner, special price for short time. 5701 Melrose ave. at Larchmont. Phone 590026 Owner on premises this week.

HARRISON-WYOMING 2 $6000, bal 1 to 5 years. 7-5-rm. units mod., 2 gar. Inc. $1080 yr. Echo Pk. car. Owner, DU. 1649.

WANT acre for 50-foot lot on Maple ave., between 10th and 11th. W. M. CARLAND & COMPANY. 910 S. 9th and Boring sts.

IF you want to buy real estate or if you wish to sell real estate call GEORGE SUNDAY INC. 400 Lane Mtg. Bldg. 208 W. 8th st. TR. 8401.

BEAUT. new 4-unit apt. court, each 4 rm. dwelling with cemented cellar and cars; front pch. planned for residence office. Ph. DE. 4765.

SACRIFICE
9 rm. stucco dwg. $4500. 536 Huntley Dr. OX. 5707 even.

APARTMENT site, between Hollywood & Sunset Blvds., near La Brea. Present improvements 13-rm. duplex. OX. 2442.

BARGAIN, nearly new 10-rm. duplex. Wilshire dist. $12,500. E.Z. terms. 1179 S. Highland ave. WH. 4797. No agents.

A wonderful buy. Stucco court, close in. Income $360 mo. $5000 will handle. 4251 S. HOOVER.

COR. on Bronson, 75x150; 2 5-rm. duplexes. Own. out of city says sell, no reas. offer refused. 6331 S. Hoover.

BARGAIN, 8 APARTMENT BLDG. 606 N. ST. ANDREWS PL. CALL C. A. Vanderburg, Jr. TR. 4161.

Dbl. Bungalow Sacrifice
$14,000 $1500 down WH 3412

UNIT court, nr. Le Cars, close in, cooled. $12,500. Owner, Ph. AX 4788.

4-FLAT BLDG. Must be sold. Nr. Adams-La Salle. $12,000. $4000 cash, $150 mo. inc. INC. 1744 OX 3472.

$2500 cut, 8, w. of Inc. lot $6x137, 20 sale. L.A. box 247, Times Branch.

INCOME PROPERTY—
For Sale —37

WILSHIRE DISTRICT
BUILDING & GROUND FOR $2000 LESS THAN ACTUAL VALUE

Owner will take either improved or unimproved property up to $15,000 as part payment, and give time on remainder, or nearly new 2-story duplex, each apartment having 5 large rooms besides breakfast nook and screened porch.

Strictly modern, inc. gas, heat & 2 baths in each apartment, 4 garages and storeroom included. Ideal location, close in and only 2 short blocks from Wilshire Blvd.

S. M. COOPER,
4415 W. 3rd st. at Western ave.
Phone DRexel 6484.

BARGAIN
977 N. Wilton Place
16 APARTMENTS 2'S AND 3'S. 45 rooms. Income $11,250 year. Situated in the heart of Hollywood, completely furnished. First mortgage $25,000 8% straight for 3 years $8000 cash will handle. Take back T.D. for 3 years on balance. Will take T.D. as down payments. Bids 1% 7th. Priced right for quick sale $47,000 NET. CALL OWNER.
MR. NUNNALLY. TR. 1234

SACRIFICE SALE
24-apt. brick & stucco, Westlake Pk. dist. nr. cor. 6th st. & Union Dr. Income $16,800. Price $78,500. Bank Mtg. $50,000—7%. Mr. Weitzman, Hotel Virginia. DU. 4591.

IF NOT, WHY NOT?
We can't trade your property if you don't list with us. Our agents cover the entire U. S. No doubt we have what you want.
COME IN NOW.
PHILLIPS & REAM
R. E. Co. 616 S. Hope. VA. 1171

20% NET ON TOTAL VALUE.
$40,000 net annual income. 4-story & basement Class A new building. Garage. Basement. Stores in front. Furnished apts. balance. Wilshire district. $150,000 cash, assume bal. $250,000 7%.
Sacrifice on account of sickness. Confidential information by appointment only. Capitol 5115.

Hancock Park Cor. Duplex
MAGNIFICENT ENGLISH TYPE
Beaut. ivy. 10-rm. home. Lot 2x
Owner did not build for sale.
NOW FORCED TO SACRIFICE
Call at 116 N. Rimpau Ave.

BARGAIN
$60,000—$50,000, splendid business corner on Cahuenga ave. N. of Hollywood Blvd. New 2-unit, 2-room apts. Income over $6000 yearly. Owner, WH. 1216.

CLOSE AN ESTATE
20-ROOM BUILDING, FURNISHED, A BARGAIN NEAR 9TH AND UNION AVE.
Mr. Grover, TR. 6461; HO. 4557.

BUNGALOW
Owner leaving city, 4-unit apt. bldg., corner, 4 & 3 rms. Income $2160 mo. Price $21,000, $7500 cash. Owner, WH. 1319.

6-RM. dble. bung. Lovely large rms. This is the best buy in Holly. Lot 50x165 good. Terms. $7500. Peter Nolan Co. 930 N. Western. GR. 1594. Eves. GR. 1594.

FOR INCOME PROPERTY THAT PAYS 241 N. WESTERN AVE.
J. M. CLOW
BUILDER REALTOR DESIGNER
EM. 5111

DON'T pass this on. 4-flat building, only $16,000, shows 21% on amount involved. Just completed. Close in. Beverly Hills. Call Mr. Nason. OX. 8234. Eves. OX. 8235.

10-RM. dble. 524 North Van Ness. Hardwood flrs. Income $116. $16,000. Owner, 116 S. Harvard. WA. 1572.

16-R. mod. stucc. dble. gar. 1517 Hauser. Open inspect 80 $4750 CASH. Address owner, 1517 Hauser.

CENTRAL Ave. Cor. bung. 6-6. 1600, Mtg. $7500. 6% TU. 8106.

FINE cor. home & apts., $14,750. Also dup. $8500. tms. Own., 2301 W. 24

SUBURBAN PROPERTY—
For Sale —38

Best Buy In Arcadia
Half acre, 75x210, in the heart of West Arcadia, 1½ blocks from store, school & car line. Improved with 6-room modern home, double tile bath, basement & furnace. Double garage & big full bearing orchard. $45,000. $15,000 cash.

Some property to trade or to sell. Having resided in Arcadia for 18 years, we know values thoroughly.
CHIVERS REALTY CO.
2654 Baldwin avenue.
Phone 6 Huntington Blvd.
1 North Santa Anita avenue,
ARCADIA. SINCE 1910.

Physician's Sanitarium
2-acre beautiful health resort. 250 ft. on Foothill Blvd. Complete equipment & bldgs. for sanitarium or private school. Matured orange grove. Modern 6 room & garage home. $22,500, $10,000 under value. Physician owner critically ill. Must sell at once. Address owner, Dr. Wright, Glendale ave., Glendale. Glen. 2344

SUBURBAN home of one or more liberal sized lots surpassed to property during orange, walnut and lemon & having city conveniences such as gas pressure water electricity; close to good high and grade schools and churches; less than hour from L. A. There is an opportunity for you at "Puente Acres." Write or call for detailed information. Edwin J. Hart Inc., 724 Van Nuys Bldg.

COUNTRY HOME FOR SALE
Beautiful level 5-acre suite from Pasadena on boulevard. Ten acres of Valencias, five of lemons, seventy avocados, all in best of condition. Bearing well. Will sell cheap. Address box 172, Times Office, Pasadena, for appointment with owner.

BUY this young producing avocado and citrus grove at La Habra Hts and make money. This is one of the few remaining suburban districts and is steadily enhancing in value. Just a little more than eight acres in this piece and the terms are right. See right Edwin G. Hart, Inc., 724 Van Nuys Bldg.

The Xmas Gift Supreme
Special: Owner subdividing beautiful tract, fine soil, near Ventura Blvd. Big improvements going in. Five acres, with fine oaks. Reserve now. $1500 per acre. M. Martin, 524 Bldg. Bdwy. VA. 2196. DU. 1792.

A REAL poultry ranch, 1½ acres fine sandy loam soil, 1000 15-mo old hens, small house, gas, electricity and water. Complete equipment, motor, excellent location. Price only $15,000, terms.
McKINNEY REALTY SERVICE.
1200 Baldwin ave., Arcadia.

N SAN FERNANDO VALLEY, FORTY ACRES IN WALNUTS SUBDIVIDED INTO THIRTY-TWO PARCELS. TO BE SACRIFICED ON A CASH BASIS TO CLOSE A TRUST FOR OUR CLIENT. TO BE SOLD AS A WHOLE OR ANY PART.
E. B. Reuben Co., 494 Quinby Bldg.

HONE YOUR WANT-ADS TO THE TIMES. SPECIAL ARRANGEMENT NECESSARY. COURTEOUS EXPERIENCED AD-TAKERS DAY AND NIGHT WILL HELP YOU WITH YOUR COPY. IF DESIRED MEtropolitan 0700.

SEE EDWIN G. HART, Inc. old established firm, for avocado or citrus lands. Choicest locations. Reasonably priced. Liberal terms. Detailed information at 724 Van Nuys Bldg. or Tel. TR. 4621.

FOR SALE—Best acre lots in county. Gas, water, electricity. Good school with free bus service, $1500

REAL ESTATE—For Exchange
Miscellaneous —7B

EXCHANGES—DAIRY RANCH, 72 acres, modern, 7-rm. home, 190-inch artesian well, modern equip. for 100 cows, all good level land, ready for subdivision, want L. A. or Long Beach income, prefer apts. to $75,000.

5 acres Rosemead district, well located, also corner business lot in Temple, all clear, want income business to $20,000. Investigate this.

The Frank Meline Co.
726 Valley Blvd. Alhambra.

Houses —7B-A

Glendale for L. A.
Want equity in home in L.A. to $3000 as down payment on my attractive home, situated in the most beautiful section Glendale, on lot 40x150; 7 lge. rooms, 2 baths, double garage. Sprinkling system; in fact, a real home worthy of your consideration. Phone TO. 5720 or WE. 9191 for appointment.

Beautiful Alhambra Home
1½-story, seven rooms, beautiful lawn, shrubs, flowers. Only 1st 4% loan. What have you for $5400 equity? Consider grove, land, diamonds, T.D. or what have you?
MUTUAL 3126

HAVE 2 beautiful furnished houses in Santa Monica, value $22,500. Both new rentals. Want clear house with large grounds. Will consider suburbs west of Los Angeles. Write owner, John Jones, 417 S. Western ave.

Our ten-year amortized loans save renewal expenses and are especially desirable for home owners inquiries invited. We loan up to 60 per cent of the appraised value.
FIRST MORTGAGE COMPANY
affiliated with
PARAMOUNT MORTGAGE SECURITIES CORPORATION
1906 Security Title Insurance Building. 530 W. Sixth St.
Tucker 4437
OFFICE OPEN SUNDAY

PRIVATE MONEY
TO LOAN AT 6% AND 7% AND 8%
ON RESIDENTIAL, BUSINESS INCOME & VACANT PROPERTY
—THREE YEARS STRAIGHT—
SECOND LOANS 12%
FREE APPRAISAL
Campbell & Schmidt
MORTGAGE CO.
507 Edwards & Wilder Bldg.
Sixth and Grand. Trinity 9934

5½ and 6% LOANS
Unlimited Funds
For desirable residence, business and income properties—favorably located in Los Angeles and vicinity. Prompt action. No charge for appraisal or service. Inq.
Winter Investment Co.
117H FLOOR VAN NUYS BLDG.
7th & Spring sts. Phone TR. 8071.
Correspondent
NEW YORK LIFE INS. CO.

NO DELAY!
Save money and time. If you want action and results when applying for first and second loans, construction or permanent, consult our MORTGAGE LOAN DEPT. A complete service. Ample ready funds; no appraisal charges; 20 years experience your protection.

C. C. C. TATUM, REALTOR
215 MERC. NAT. BK. BLDG.
MU. 8126. Spring & 6th sts.

Building Loans AND Refinancing
OUR OWN FUNDS
Metropolitan Mortgage Co.
650 S. SPRING. TRinity 2211

HOME OWNERS
DO YOU NEED CASH?
to make improvements, erect added living quarts, for emergencies? In many cases we can reduce your monthly payments or interest. Unlimited funds to loan on homes, vacant or for construction. Consultation invited.
EQUITABLE
BOND AND MORTGAGE CO.
623 Fun Finance Bldg. 510 W. 6th.
Tucker 3927.

6% LOANS
ON DESIRABLE
imp. residential or bus. property
DIRECT TO OWNERS
NO BROKERS
NO BONUS OR COMMISSION.
PHONE Trinity 6854.

LOANS UP TO 60%
Three-year straight or long term amortized loans providing one or 3-year stay on improved city property. Construction loans with commitment to refinance after completion.
ORANGE COUNTY BOND AND MORTGAGE CORP.
413 Pershing Square Bldg., L. A.

BUILDING LOANS
$2500 to $50,000
Our own funds at current rates. No amortization. Immediate action. Also loans on completed property.
ASSOCIATED MORTGAGE CO.
OF LOS ANGELES
612-613 Bank of Italy Bldg.
TRinity 8544.

COLLATERAL LOANS
MORTGAGES & TRUST DEEDS
We buy, sell or exchange. Consider our special "No Discount Loan" plan. Investigate this plan.
PROVIDENT DISCOUNT CO.
725 Chapman Bldg. TR. 7288

$2000 TO LOAN, SIX PER CENT, $3000 and $6000 and $10,000, 1 per cent $3000 and $5000 and $4000 and $15,000 at eight per cent, and $30,000 will divide to suit. Money waiting.
Inq. 412 Title Ins. Bldg. MU. 8503

7% MONEY | 7% MONEY
REAL ESTATE LOANS
SERVICE—ACTION
ROBBINS LITTLE & ASSOCIATES
412 Sun Finance Bldg. TR. 6704.

MONEY IN 1 DAY
Last Day—Taxes Due
Mon. $50 to $5000. 5% yr. up. R. E. lots, eq., T.D.'s, mtgs. bot. 345 S. Hill

12% Trust Deed Money
AMOUNTS OF $1000 AND UP
McBurney and Holdrege
516 Pershing Sq. Bldg. VA. 2601.

APT. HOUSE OWNERS
An exp. company may be able to increase income or finance or buy & furnish your apt. For details call MANAGER. 592696.

Money to Loan
QUICK SERVICE
La Bonte & Ransom
132 N. LARCHMONT. GL. 2161.

MONEY IN 24 HOURS
Short & long term loans. $100 to $5000 up on real estate, or in vacant lots. Bring papers. Yellen Mtg. Co., 216 Pacific Mutual Bldg., cor. 3rd & Hill.

$500,000 TO LOAN
Any amt., 3 yrs. Straight mtg. 7%
Mortgage Service Co.
1216 Pershing Square Bldg. VA. 2207

RESIDENCE, business & income properties 5½ & 6%. Prompt service. NO RED TAPE. H. C. Adams, 1217 Pershing Sq. Bldg. MU. 8179

Liberal Vacant Loans 8%
Beverly, Wilshire, Hollywood.
MURDOCK, OX. 1817.

MONEY FOR HOME BLDG.
Complete financing, prompt service, low costs. PRINCIPALS. 675 E. Florence ave. YOrk 1124.

1st & 2nd T. D. Loans
MONEY READY. FAST SERVICE.
KIMBALL, OR. 2961; GR. 6-0156.

$2000 TO LOAN on IMPROVED Real Estate. $2000 up. No delay. ROBERT MARSH & CO., INC. 2000 Marsh-Strong Bldg. Loan Dept.

HAVE money to loan on city improved or vacant property, either first or second loans. Kass & Ruben, 814 Quinby Bldg. VAndike 8222.

$2000 TO $10,000, 7%, 1st mtg., city limp., private money, ready, cash for 2nds. Box Bell, 749 S. Bdwy. TU. 4536.

WE have $10,000 private funds. Will divide. D. AMESTOY, 919 Natl. City Bank Bldg. TRinity 9924.

PRIVAT

BUSINESS OPPORTUNITIES Of Many Kinds

Miscellaneous —85

REAL OPPORTUNITY FOR LIVE MERCHANTS. Large public market centrally located for pedestrian and auto traffic; free auto park, has few spaces left, all food lines & meats, groceries, fruits, delicatessen, fountain lunch, cigars, candies, bakery, etc. Nothing similar in city. Many desirable features. Opening soon. If you are looking for volume and profits, call at 333 E. Green st., Pasadena or Ph. Colorado 4298. Ask for market mgr. Come and investigate immediately.

SUCCESSFUL established builder employing 40 men, now controls improved patented construction system already used in over 50,000 dwellings and seeks additional capital for expansion, System enthusiastically endorsed by builders & architects. Present indications show orders for a year's operation. Will be increased 5 per cent mo. and yield annual profits far beyond usual, even up to 100%. Can use sums $1000 to $5000. Address J, box 847, Times Branch.

SMALL PUBLIC UTILITY in Nevada with monthly income of $1600, also 6-room thirty modern home for sale or trade. Will bear closest investigation. Wonderful climate at 4000 ft. altitude. One man can handle, small overhead, collection expense. Will sell or trade for income on Pacific Coast. J. O. Crumley, Tonopah, Nevada.

YELLOW gold, $5000 to $10,000 required by responsible business man to subdivide large acreage tract, planted 1 yr. old heavy bearing Carmadonta fig trees. Your money fully secured, also profit from sales. Hurry, this won't last long. Address M, box 825, Times Branch.

SACRIFICE—Owner called E. rent or sell lease & furn. of Wis. boarding home, 6 room. 11. 681 S. Bernardo. WA. 6137.

In Alphabetical Order —85-A

ART store, located right downtown, invoice $5000. Carrying select fast-selling stock. You can clear $3000 this month. 1031 S. Broadway.

ASHPIT, $75 wk. at start. Plans. Hollyw'd boa. No exp. nec. If wkr. Small inv. 6642 HOLLYWOOD BLVD.

AUTO COURT SITE

The best in San Diego county, business waiting, no competition. To see this is to buy. $1000 will handle. RUDD, 219 Spreckels Bldg., 714 Fifth st.

AUTOMOBILE franchise, selling one of the most popular cars on the market, owner called east on business, must sell immediately. Ph. Berry, 703 W. Whittier Blvd., Whittier, Cal. Phone 118232.

AUTO CAMP & cafe on main blvd. to L. A. 5-yr. lease. Bargain at $4500 all cash. MORRELL, 1190 W. Main, Alhambra. Ph. 327-W.

AUTO super service partner. No exp. nec. Good worker. Make $60 wk. Small invest. 1605 Beverly Blvd.

AUTO super service partner. No exp. nec. Good worker. Make $60 wk. Small invest. 6642 Hollywood Blvd.

AUTO repair shop. Alexandria Garage. Good business. $1000. 425 S. Grand ave. MU. 6515 (Terry.)

AUTO camp for sale. Good location. Owner leaving city. Call at 838 Dalton ave., Azusa, Cal.

BAKERY, wonderful opportunity for woman or couple, owner sac. for wholesale & retail bakery, or confectionery & lunches. Across from H. Sch. Pie trade already established. Long lease. Small amt. will handle. Rent or sell. Call GA. 0272 after 5 p.m.

BAKERY, real harness for a good baker. Bakery with full equipment, dough mixer, bread moulder, wrapping machine, delivery truck and store fixtures, all for $2000 cash or $2500 on time. Fullerton Home Bakery, Fullerton, Cal.

BAKERY, one of the largest markets in city; complete equip. $250 will buy. Schultz & Co., 324 W. Pico. VA. 9748.

BAKERY—Retail only. Doing $300 per week. 2907 North Main street.

BARBECUE, on boulevard, good stand, first class equipment, doing good business. $7500, terms to responsible party. 1243 S. Vermont.

BARBER, bar & lunch, 4 chairs, 2 living rooms, $1000 cash. Owner, 2119 E. Main.

BARBER SHOP for sale, rent or lease. 11169 E. Alameda Blvd. Inquire.

BARBER shop, SACRIFICE, 2-chair shop, Capers, 401 Citizens Nat. Bk. Bldg. PICTURE LOCATION. Mr. Unwin, 6928 Santa Monica Blvd. HE. 7240.

BARBER SHOP, BEAUTY PARLOR equipment up to date, ideal loc., living apt., nicely furn., new rent, $100. Owner 736 E. FAIRFAX AVE.

BARBER shop for sale with bath and clear stand, prices 25 & 50. 1131 Downey Road.

BEAUTY PARLOR
1467 N. Vine st.
(Opposite Hollywood Hotel)
FINEST EQUIPMENT
Good Name
EXCELLENT LOCATION
Must sell
Immediately on account of sacrifice.
Call GL. 6452.

BEAUTY shoppe; fully equip.; 11 months; center Hollywood; 5-yr. lease; cheap rent; making over $400 month; will sell cheap, might trade. 1034 N. BROADWAY.

BEAUTY SHOPPE, Westside location; clear $500 month, price $4000, only $1500 to handle; must retire. Call ox 200 Delta Bldg., 426 Spring.

BEAUTY shop for sale, best location in Beverly Hills, largest clientele, reason for selling, ill health. Address B, box 397, Times Office.

BEAUTY parlor, est. 5 yrs., 5 booths. Best opening Holly. & Highland dist. Sacrifice $1245. 6241 Vermont.

BEAUTY parlor, for sale, good loc., fine bus.; selling on account of sickness. 3884.

CABARET best location in Hollywood with long lease. Capacity 150 customers. Hardwood dancing floors. Owner must sell on account of his production or organize company. Address B, box 144, Times Office.

CAFE for cont., doing good business, main blvd., fast growing community; fixtures worth more than investment required; trade or terms. 6241 VERMONT.

CAFE, Mr. Buyer, real buy, 26 min. out of L. A. Same owner, 5 yrs. Retiring, in class town. See Mr. Duffy, 836 Hartford Bldg.

CANDY stand for sale cheap. Transfer corner. 2501 W. Pico.

CIGAR STAND—Busy location, clears $175 monthly. Price only $750 down. Will give trial. Cheap rent. Call 208 Delta Bldg., 426 Spring.

CIGAR & shoe shine stand fixtures. Cheap. Address B, box 765, Times Office.

CIGAR STORE, price $275, rent $25, new fixtures, $1144. SANTA MONICA BLVD., Hollywood. Owner.

CIGAR store sacrifice. Owner sick. Downtown loc. $650. No reasonable offer refused. 326 W. 3rd. Rm. 316.

CIGAR, candy stand, also clean, lovely laundry, ideal loc., long lease, low rent, stocks & fix. About $13,000. E. I. BERRAS, 202 E. San Fernando Blvd., Burbank.

CLEANING & pressing, old-established business. Best equip. Rent $35. Business $125 wk. Selling account of sickness. $500 handles. COWPER, 491 Hibernian Bldg., 428 Spring.

CLEANING & pressing shop, good business, for sale cheap. Address A, box 765, Times, Glendale.

CLEAN, press & repairing, low price. Investigate. W. 6400.

CLEANING & dressing shop. Good location. 6116 Santa Monica Blvd.

CLEANING, pressing, tailoring business, bargain. 776 S. Broadway.

CLEAN & press set. Hoff, press, Liv. rm. Ref. loc. Cap. 1411 W. 16th.

COFFEE SHOP—Heart of Hollywood. Near MAIN. MAIN. 6301 HOLLYWOOD BLVD.

COFFEE shop for sale in a Hollywood hotel, small amt. cash handles. HO. 2122, Helbig.

CONFECTIONERY, clears $200 monthly. Price $1100; only $400 down; 3 rms. and bath; will give trial; cheap rent. Call 208 Delta Bldg., 426 S. Spring.

CONFECTIONERY, fountain, fine lunch business. Fine fixtures, cheap rent, good lease, good reasons, all for $2500. 1 block from Pantages. Call BE. 4839.

CONFECTIONERY, sets $20 day, high-class estab. trade, nice field for man and wife. $1243 S. Vermont.

CONFECTIONERIES, all kinds, from $400 to $5000. See us before you buy. 256 S. Broadway, Room 211.

CONFECTIONERY, light lunch, school trade, 2 furnished rooms, $600 cash. Address B, box 82, Times Office.

CONFECTIONERY, $400. Also Cleary $200 up. 2 liv. rms.,b ath, rent $45. ACME, 201 Delta Bldg., 426 Spring.

CONFECTIONERY priced to sell; ext. for light lunches; liv. rm. $600 N. New Ave., MONTEREY PARK.

CONF. AND FOUNT., NEW ELEC. equip., must sell; acct. sickness; clearing $250 wk. 1245 S. Pedro.

CONF. fount. sal. $ yrs. $2500, wholesale-retail. 6241 Vermont.

DEPARTMENT store $7000 Bldg. moves at discount with living rooms. 1 TURNER, 835 E. L.A. st.

DINING ROOM, fine location main bus. Living quarters, fine place, well equipped. This is downright steal, small cash payments, terms on bal. DR. MITTERS, 3500 Chapman Bldg. VA. 3181.

DELICATESSEN — Nets $500 mo. Heart of Hollywood. Consider partner, small inv. 6642 HOLLYWOOD BLVD.

DOUGHNUT shop, making money, $200 will handle. 402 S. Hill.

DRUG store, near university, doing $600 day, $2500 down. Call Henderson, room 211, 255 S. Broadway.

DRY goods & women's wear, established business, best location, good lease, low rent, stocks & fix. About $13,000. E. I. BERRAS, 202 E. San Fernando Blvd., Burbank.

BUSINESS OPPORTUNITIES Of Many Kinds

In Alphabetical Order —85-A

DRY goods store for sale in town of 2500. Good clean stock, good lease. A chance for someone. M. H. Renshaw, Manhattan Beach, Calif. Ph. Redondo 4953.

ELECTRIC motor repair shop, equipment and electrical business, established in 1914. A big bargain. Apply at Abram Electric Works, 3761 Avalon Blvd. MU. 6277. Can be seen all day Sunday.

FLOWER shop, unleasable loc. Assured fut., cheap rent, $475. Beverly

FRUIT and GROCERY located in busy open-air market. 3-year lease; rent $30. 736 orange. 1172 N. Vermont.

FURNITURE store sacrifice. 328 Diamond st., Redondo, Cal. Ph. 7191.

GARAGE, 60-car size, Hollyd. Blvd. 2-yr. lse. $200 mo. Opp. 25-unit. Inc. opens in few days. Prove $400 net now. Gas & oil pays rent. $5000 full price. Lib. tms. 1457 N. Wester.

GARAGE, storage, repair, body & fender, paint shop, 5-yr. lease. Rem. rent, center of town. Merle, 231 N. Pacific, Huntington Park.

GARAGE — NETS $900 1125 cars. Hollywood. 5-yr. lease. Rent $200. Bargain. Only $2500 dn. WALLACE, 416 W. 8TH. R. 1206-7.

GARAGE — Nets $1000 mo. Heart of Hollywood. High class trade. Will consider partner. REAL BARGAIN for quick sale. 6262 Hollywood Blvd.

GAS station lease, pumping 400 gal. day, $52,000 bus. last year. Will lease to good man, long terms yrs. My health not good reason must go to dry climate. Bar. 1211 W. 6TH.

GAS station and hardware, netting over $40 week. Sell at inventory. Approx. $1500. $1000 cash. Fine lease. Owner, 909 West Duarte Road, Arcadia. Phone 368.

GAS RUPPER. One of best in State. 10-yr. lease. Location Santa Ana. Don't apply unless you have at least $5000 cash. real proposition. Apply 1575 WHITTIER BLVD.

GAS st., 5-yr. st. lease, Average 500 gal. Richfield day. No cut prices. Big oil & tire biz. Full price inc. stock & equipment $2500. Terms. 2421 W. 6TH ST.

GAS super sta., Glendale, 10-yr. lease, exhibits more than pay rent. Nets $400 mo. No better bur in city. SEE ME TODAY. 2225 W. WASH.

GAS super, complete in all deals. Wonderful cor. loc. Low lse. Don't miss, unless you want a real high-class place. Bch. 12231 Alameda.

GAS STATION $4000 DOWN
Nets $4,000 gals. gas. Nets $400. Rent $110. Equipment worth price. WALLACE, 416 W. 8th. Rm. 1206-7

GAS sta., Holly. 10 yr. lse. Rent $150, incl. lunch rm. repair, tire & battery shop, wash & gr. rack. All new stucco bldg. 1216 S. Union.

GAS SUPER STA. LSE.
Put up rent invoice stock only 5-yr. lse., fair rent, about $1800 bsns. RICH, 2441 S. Hill st.

GAS station, 4 pumps, dancing, ball. Bv.-rm. 5 yrs. lse. Rent $75. For sale, Maloney, 2101 East Gabriel Blvd.

GAS sta., on Dayton ave., for sale, bargain, 3 pumps. Phone CA. 4949 or call at 2530 Dayton ave.

GAS sta., 5 pumps on Holly'd, 2 ray testers, Oil Ch. check 400 cst. ch. 1 yr. lse. $1100 mo. 1557 N. Western

GAS station at corner of Brooklyn and Ford sts. Tremendous 2500 sale. per day. 5-year lease.

GAS super sta., 4 pumps, 10-yr. lse. $1150 mo., store, rms. rented, 1 lse. 736 sth. day exar. 5547 Sunset Blv.

GAS station, shoe bldg. and 6-R. modern house, 1 acre for lease. 7824 Canoga Ave., Canoga Park.

GAS station, Ford plant district, Barsalo. See owner at station. 1059 N. Hollywd ave., Wilmington.

GAS station, 3 loc., 5c marg., 3 vlz. pumps. Some trade. 3927 S. Vrnt.

GAS station, includes bus. $7500 bus. Also 4231 Brooklyn or 11102 E. Whittier Blvd. Owner, 4945 S. Flower. Call afternoons.

GIFT shop, excellent location, real opportunity for your own. Open Sunday. 1421 HOOVER.

GIFT shop, very attractive, good sales, fascinating. Div. 1497.

GROCERY, invoice $4500, fixtures $1251, just opened in new brick bldg. $2500, living quarters, 5-year lease, $30 month, first five months free. 1 block north. Los Angeles-Pasadena Highway Highlands, Highlands, Cal.

GROCERY & MEAT mkt. Invoice $5400 mo. Will sell cheap. Owner, 2119 E. Main.

GROCERY for sale, rent or lease. 11169 E. Alameda Blvd. Inquire.

GROCERY, SACRIFICE, 2-chair shop, Capers, 401 Citizens Nat. Bk. Bldg. PICTURE LOCATION. Mr. Unwin, 6928 Santa Monica Blvd. HE. 7240.

GROCERY, fixtures, stock, 2 living rooms, all for $1000 cash or $1200 on time. Fullerton Home Bakery, Fullerton, Cal.

GROCERY, one of the largest markets in city; complete equip. $250 will buy. Schultz & Co., 324 W. Pico. VA. 9748.

GROCERY—Retail only. Doing $300 per week. 2907 North Main street.

GROCERY, fixtures, stock, 2 living rooms, all for $1000 cash or $1200 on time. Fullerton Home Bakery, Fullerton, Cal.

GROCERY, market outfit, complete. Must be sold at once. Good store, with or without lease. 3565 Brooklyn ave. AN. 1947.

GROCERY, meat man, here is an opportunity for you to get a lobbing and sausage business. Partner has to go north. Apply 1165 E. 67th st.

GROCERY, meat mkt., a snap for cash. In You's Mkt., 75th & Hoover st. TO. 1670.

GROCERY, meat mkt., cash bus. Chance to add groceries. Sacrif. $715. E. 1ST ST.

GROCERY & meat market. Good location. Owner's rent. Address A, box 237, Times Office.

GROC. with liv. rm., furn. R. $30. Full price $350. 4505 S. MAIN.

GROCERY, vegetable market. Your terms. Leav. impred. 1120 W. 8 st.

GROC., 2% bargains with liv. rms. Grocery Fixt. Co. 412 So. Main st.

GROC. sta. veg. 4-R. bath 4-yr. lse., rt. $50. Sell mkt. sep. 2678 E. 4

GROCERY & meat market for sale. Good stock, fixtures, etc. 1511 E. Vernon.

GROCERY—For rent, large open mkt. Fine location. 5237 Avalon Blvd.

HARDWARE, nice clean stock, all first-class, invoice about $5000, 10% disc. cash. Write or call 482 W. 47th. TH. AX. 5277.

HARDWARE store, clearing $400 mo. Staple stock, rent $75, long lease, splendid location. Invoice $6000. Very attractive store. 1039 S. Broadway.

INVENTION of proven merit and sales possibilities, necessary dies, tools, nearly completed. Want capitalist or business man to assist in production or organize company. Address B, box 144, Times Office.

LIBRARY for sale. Circulating library, 5274 Beverly, small fine growing community; fixtures worth more than investment required; trade or terms. 6241 VERMONT.

LUNCH ctr. Excel. Wilshire hotel dist. Old established. Sell to $90 day. Must sell. $3500, fix. & bus. inc. Long lse. for $1700. Liberal terms. 1158 N. WESTERN.

LUNCH ctr., Holly'd, $75-$90 da. Beautiful & high-grade patronage. Owner sells bus. & long lse. at sac. Trial. $2500 full price. Make offer for terms. 1157 N. Western.

LUNCH stand near Paramount-Lasky studios' main entrance. Long lease. CHEAP rent. SACRIFICE for quick sale. 719 N. BRONSON.

LUNCH room for sale. Good location, long lease, suitable for 2 people. Cheap. 10 stools. Call 5385 S. Broadway.

LUNCH room, doing good business. Azusa, Cal., where $25,000,000 oranges is to be built. 141 Foothill Bl.

LUNCH room for or on new auto. FIELD, Hotel St. Regis, WA. 1371

LUNCH, fine for 2. $300, ½ cash. Liv. rm. 3621 VERMONT.

MANUFACTURER desires distributor for this section. The right man can secure an exclusive contract that should net not less than $25,000 per year. A successful yearly repeat business. Apply in person only. Harvey Cushion Brake Co., 1742 S. Los Angeles st.

MANUFACTURING plant showing profit staple products, $75,000 and services needed for enlargement. Details to satisfactory parties. Owner, Address A, box 117, Times Office

MANPOR, want asst. some money. Draw $100 wkly. 201 Grant Bldg.

MKT., waxside, worth $500. Best offer takes it. 4230 Mines ave.

MEAT MARKET

New and used market fixtures, scales, slicers, grinders, canisters. Everything for the market or easy movements. Also have good locations. California Butchers' Supply Co., 927 S. Los Angeles st.

Meat Market Fixtures

City boxes and meat cases. CITY REFRIGERATOR CO. Mfrs., 3701 S. ALAMEDA. RI. 5480

Meat Packing Business

Have paying business location & money, need additional capital for operating. HU. 2903.

MEAT market outfit, complete. Must be sold at once. Good store, with or without lease. 3565 Brooklyn ave. AN. 1947.

MEAT men, here is an opportunity for you to get a lobbing and sausage business. Partner has to go north. Apply 1165 E. 67th st.

MEAT mkt., a snap for cash. In You's Mkt., 75th & Hoover st. TO. 1670.

MEAT mkt., cash bus. Chance to add groceries. Sacrif. $715. E. 1ST ST.

MINING investment with limited stock issue offers big chance for early profits. Mine proven very rich & nearly developed for production. Address H box 417, Times Branch.

NEWSPAPER and print plant, best buy in So. Cal. $9000 to handle. Or, $12,000 this year. Address B, box 4, Times Office.

ORNAMENTAL iron works, $5000; $3000 will handle. Own, called east, must sacrifice a business that has been est. 3 yrs., well equip. shop, good location, low rent, doing a good bus. Investigate. Address B, box 217, Times Office.

PARTNER—Must be 1st class cement finisher that can handle work in the most economical way. I can get the business. Address Y, box 5, Times Office.

PARTNER, have a new patented household article which I desire to place on market; need capital. Address J, box 241, Times Office.

PARTNER with $3000 to buy with me, farmer 126 A. alfalfa farm. Address J, box 429, Times Branch.

BUSINESS OPPORTUNITIES Of Many Kinds

In Alphabetical Order —85-A

Partner, $750.00

Light mfg., good reliable man, take ⅓ interest well established business, $37.50 week and ½ profits. No experience necessary. Want man to work in factory.
408 S. SPRING ST. ROOM 515.

PARTNER—Commercial office estab. 17 yrs. Need party to give general assistance. No exp. nec. as I must teach my methods. This will stand a strict investigation. Trial given. Salary $250 mo. & ½ profits. $1500 inv. req. 417 S. Hill st., Rm. 444.

PARTNER WITH CAPITAL
RANCHER & DAIRY MAN
Real estate & insurance. Advertizer has been in business 25 years. Bank references exchanged. Owner, 200 H. W. Hellman Bldg.

PARTNER WANTED

Active or silent, with $5000 to $7000 for manufacturing expansion. Investment fully secured. Unlimited possibilities. Phone TU. 6249.

PARTNER, manufacturing cement products. Have well estab. business, plant & yard; want partner for office & order dept.; will teach methods; good salary. $12250. 1650 S. BROADWAY.

PARTNER, transfer & warehouse bus. now clearing $8000 yr., inv. of $30000 req., fully secured. Will pay liberal salary and share profits equal Mr. Gartside. 1205 W. Pico.

PARTNER furniture mfg. firm, estab. 3 yrs., salary $50 week and profits, need partner for office or factory, employ 12 men. $300 inv. secured. 1050 S. BROADWAY.

PARTNER, mortgage loans & building. Long estab. Doing very fine business. Want man for office. Exp. not essential. Inv. $10000, secured. Clearing $3500 mo. now 157 W. 13th

PARTNER wanted. Have proposition with great money-making possibilities. Five to ten thousand dollars required. Liberal drawing account. Telephone Gl. 4194 for appointment.

PARTNER—Mfg. The new red & blue Neon gas signs. A real opportunity for office or handy man. Weekly salary & profits. No exp. req. Inv. $2150 fully secured. 157 W. 12th st.

PARTNER in small high class printing plant. Either printer or salesman. Must act quick. Phone BE. 9790, after 5 p.m.

PARTNER for commercial office bus. exp. unnec. If reliable. Can make $3000 mo. Small invest. to assure permanency. 455 S. Spring. R. 421

PARTNER, executive ability, to take entire charge; mutual interests. Responsible investment. Address H, box 125, Times Branch.

PARTNER to manufacture & distribute patented article of merit. P. DANIELS, 1035 Rosedale Court, Glendale.

PARTNER, active, to buy silent partner's ½ of cafe. Estab. neighborhood trade. $900. Terms. Ph. BE. 4282.

PARTNER with $2500 in est. bldg. business. Address A, box 122, Times Office.

PARTNER, practical pie man, in growing business, small inv. req. 451 Santa Fe ave., Huntington Park.

PARTNER wanted for old estab. costume design school. 2613 W. 7th. Near Alvarado.

PARTNER for flower stand. $50 required. If you want something good, apply 1619 S. Broadway.

PARTNER for trunk mfg. business. $350. Call 1629 S. Broadway.

P. $2500 w. inc. (by you, $4000 yrly.) Will prove best. 1130 Chanet Office.

PHOTO studio, sacrifice may terms. Central, paying. Pr. VA. 8950.

POOL hall, A-1 loc., no comp. Good lease & fixtures. Owner must sell. $4750. $2 trns. 824 Bartlett Bldg.

RADIO STUDIO

In a live city. Last year's turnover 5 times. An opportunity worthy close investigation. A golden chance for partners. Address A, box 54, Times Office.

RADIO store & supplies. Gross business $20,000 year. Will take half, property and terms. Established 2½ years. Phone DE. 2232.

RESTAURANT

A dandy place, all new equipment, tables, chairs, and booths. New straight 5-year lease, $190 per month.
NO SUNDAYS OR HOLIDAYS
Just the place for man and wife or two partners.
See George Fischer,
L. A. STORE FIXTURE CO.
239 So. Los Angeles st.

RESTAURANT—No sickness & not going east, but will sacrifice my place, clearing around $250. Seats 12, horseshoe counter. Ideal for a couple. Pershing Sq. Bldg., 5th & Hill sts. Los Angeles also San Francisco.

RESTAURANT FIXTURES
Let us help you lay out your kitchen and equip same, either new or used fixtures. We can equip with any kind of fixtures, hardwood or pine. At very low price. Pac. Showcase & Fix. Co. 412 E. 3d. TU. 6150

REST. AUCTION. HONOLULU CAFE 1116 W. Pico, Tuesday, Nov. 29th, 2 p.m. Will be sold as a whole or piece by order Bankers' Realty Co., 191 Venice Blvd. R. Edison Gelatt, auctioneer. WE. 4255.

RESTAURANT, on main thoroughfare, 50,000 autos pass daily. Steady permanent trade. Seats 30. Making money. To see is to buy. Price $700. 4116 E. Pasadena ave. AL. 5651.

RESTAURANT, old established restaurant, doing good business. Seats 40. Good proposition for right party. Call Claremont Cafe, 1124 Yale ave. Claremont.

RESTAURANT, 7 booths, 16 stools, electric refrigeration, 4-year lease. Cash offer. Owner, 184 South Pacific Blvd., Huntington Park.

RESTAURANT, clears $175 monthly. Price $1500 cash down. Cheap rent. Call 208 Delta Bg. 426 Spring.

RESTAURANT, heart of city, rec. $140 day. Rent $100 mo. Bsmt. fix. A real money maker. 1511 W. 7th st.

RESTAURANT across from Virginia Hotel, owner in Canada. $1000. 4574 W. Ocean Blvd., Long Beach.

REST., 18 stools, a good money maker for new man. A ½ to good loc. Wonderful buy. 1909½ Sunset Blvd.

RESTAURANT in Hermosa Beach. Fine Dandy bus. 1120 W. 8 st.

RESTAURANT for sale by owner. 1248 N. WESTERN.

REST., worth $1200; sac. $450 cash. Fine for couple. 1015 1ST ST.

RESTAURANT. Leaving city, trade for car. Big bars. 1120 W. 8 st.

RESTAURANT on good blvd. for sale at bargain. 4121 E. Whittier.

STEEL FOUNDRY

Fully equipped, patented metal electric furnace. City rates. Ready for immediate operation.
DUROX STEEL CORPORATION
4564 E. 52D ST. ANG. 0522

TAILOR shop and cleaning-pressing est. 15 yrs. Must buy in city. 2939 WHITTIER BLVD.

TEA room for sale, doing nice business, fine apt. district, at bargain price. Leaving city. Call GR. 2614 between 1 & 10 p.m.

TEA room, Pasadena, old est., well equipped. $1250. 716 Bartlett Bldg.

THEATER PARTNER WANTED
$10,000 cash will yield approximate income of $10,000 year to individual who is interested, investment secure. Address C, box 896, Times Branch.

THEATER, 600 seats, in booming town, full every night, no competition. Bars, for quick action. DU. 9765.

THEATERS $2500 bdls. $50-seat bus. no comp. & almost new equip. Rent a snap. Look it over. Commerce, 325 W. 8th, Suite 304.

TIRE vulc. shop, ideal loc., make offer, quick sale, 4301 S. Figueroa.

WASH & grease rack. Fine business. Good money for right small investment. 157 W. 12TH ST.

WATER ROUTE for sale. Good paying business. For further information call OX. 4111.

WATER route with truck, established. 5633 MELROSE AVE. Call GL. 2136

BUSINESS OPPORTUNITIES Wanted —87

CAPITAL

Are you going to organize a corporation? Have you a sound enterprise to finance. Let us tell you how we can assist you. A call will not obligate you in any way. COX, SAUNDERS & WYNNE, 1A background of over 20 years' experience. Pershing Sq. Bldg., 5th & Hill sts. Los Angeles also San Francisco.

EXCELSIOR has $300 cash and serv. to invest in good business; prof. restaurant or fountain-lunch, centrally located. I will work in any capacity. Must be a progressive business man willing to give trial. No agents. Address A, box 60, Times Office.

RESTAURANTS. We have several cash buyers, no comm. We finance buyers. Mr. Smith or Harris, CALIFORNIA STORE FIXT. CO. 318 E. Los Angeles st. Ph. FA. 4854.

NEED capital for Financing?
Do you plan to organize a Co. or sell stock? Consult Hitchock Corp. (Now in 9th year in Los Angeles.) 240-48 Roosevelt Bg. 7th & Flower.

MOTION PICTURE

Theater. Want to buy or rent, in L. A. or elsewhere. E. Pelletier, 1411 N. 41st st. Phone DE. 8681.

EVERY KIND BUSINESS OR FIXTURES BOUGHT OUTRIGHT FOR CASH. J. J. BUGARMAN AUCTION CO. 230 S. LOS ANGELES ST. MUtual 5117.

HAVE $12,000 and services to invest, no schemes, give details. Address C, box 276, Times Branch.

WANT gas station to sell. J. F. HESTER, broker, 776 NO. VIRGIL

HAVE $1000 to invest with services. Must give trial. Address B, box 178, Times Office.

GAS sta. wanted in exch. for home, clear R. or acreage. TH. 0838.

CITY BALKS AT DRAIN TAX BILL

Council Refuses Payment of County Levy

Assessment Involves Land Not in Public Use

Suit to Test Legality of Demand Will be Filed

The Council yesterday served notice on the Board of Supervisors that it refused to pay taxes amounting to $3000 levied on city-owned property within the city for the benefit of the County Flood Control District.

The action, which was unanimous, was taken on recommendation of the Finance Committee, supported by a formal opinion rendered by Deputy City Attorney Patton.

The report says the legality of the assessment is doubtful, unjust and unfair. It brings out the fact that this is the first time county officials have levied the assessment since the creation of the district in 1915.

The assessment is on public-owned property not put to public uses. An example is the site of the new City Hall and the improvements thereon, not yet in use as a public building.

The assessment is laid on Los Angeles city property, city property in the other incorporated areas in the district, school districts, and county property as well. It was stated that a suit on the matter will be filed, and the City Attorney advised that the city will be in better position to resist collection of the taxes if refusal to pay is made.

Councilman Martin asked whether it would be a friendly suit.

"There won't be anything friendly about that suit," Deputy City Attorney Whitehead replied.

The report recommends appropriations to cover the cost of taxes levied on city-owned property in the county but without the city limits.

Gillette Estate Gardener Dies; Supposed Suicide

By a "Times" Staff Correspondent

PASADENA, Dec. 2.—Paul Poindexter, 35 years of age, gardener at the E. T. Gillette estate, 2900 North Hollister avenue, Altadena, died at the Pasadena Hospital last night from an assertedly self-inflicted bullet wound in the right temple. He was found lying on the lawn of the estate at 7 p.m. by his wife, Lucille, and a neighbor, Mrs. Frank Bonner of 2910 North Hollister avenue.

Mrs. Poindexter told officers that she first saw her husband lying on the lawn about 6 o'clock, but thought he was resting. When she saw him lying there an hour later she called Mrs. Bonner. The women found a .22-caliber rifle beside the man and a bullet hole in his head, but he was alive.

They notified Deputy Sheriff Pachman, who removed the wounded man to the Pasadena Emergency Hospital from which place he later was removed to the hospital where he died. Officers say that an inquest will be conducted tomorrow.

California Bar Officials Meet Here Monday

Disciplinary work of the State bar of California will be the main topic for discussion at a conference here Monday night between State board of governors and grievance committee and the board of trustees of the Los Angeles Bar Association.

Joseph J. Webb of San Francisco, president of the State bar, will leave today for Los Angeles, where he will be joined by Governors Eugene Dansey of San Diego; Walter H. Stammer of Fresno; Charles A. Beardsley of Oakland.

Pleas of requirements for admission to practice law in California and qualifications for admission of attorneys from other States will be discussed.

TWO YOUTHS HELD ON ROBBERY SUSPICION

George F. Cain, 23 years of age, 556 South Flower street, and Raymond T. Abel, 22, 5203 Monte Vista Drive, were arrested yesterday on suspicion of robbery. They are charged with being the men who held up L. C. McClenny, clerk in the Woodward Hotel, Thursday night and were frightened away before they could obtain any plunder. Abel also is charged with suspicion of grand theft.

BUSINESS OPPORTUNITIES Wanted —87

CLIENT will invest $25,000 to $50,000 with services in going business. See Mr. Barnes.
C. C. TATUM, REALTOR.
315 Mer. Nat. Bk. Bldg. MU. 3126.

I HAVE client with $100,000 to invest in going business. W. Matthews, Atty. 210 Douglas Bldg. Mktro. 4378.

WE can sell your business. Highly organized sales force. Many cash customers. No charge for listing. BE. 4298, 1243 S. Vermont ave.

WANTED — ALL CLASSIFIED ADVERTISEMENTS FOR THE SUNDAY TIMES MUST BE RECEIVED BEFORE 7:30 P.M. SATURDAY.

2 SPLENDID mod. homes, Pasadena, Exch. - or both for bdw. or gen. mdse. Inc. 2065 N. Marengo, Pasa.

PROF man wants part. See thous. ave. mfr., list, new ind. novelties. Will invest with others. Ofc. 5711.

WANT bakery in good loc. Address H, box 159, Times Office.

RESTAURANT or confectionery. Have stucco bungalow to trade. TU. 3541

LEGALS

LEGAL— Notices —88

INASMUCH as Robert P. Noonan has severed connections with the Gordon C. Williams Agency Co. I refuse all responsibility for his business transactions. GORDON C. WILLIAMS.

TO whom it may concern. You are hereby notified that from & after this date, I will not be responsible for any debts contracted by my wife. (Signed) Irvin C. Sutton.

TO whom it may concern. I will no longer be responsible for my wife's (Mrs. Joseph Schick) debts. (Signed) Joseph Schick.

I WILL NOT be responsible for debts contracted by my wife, Effie C. Hammond, on & after Nov. 10th. (Signed) Lionel C. Hammond

ON & after this date, I will not be responsible for any debts contracted by Robert Billings. (Signed) Warren B. Mead.

I WILL not be responsible for debts contracted by my wife, Adeline Mellin, on or after this date, Nov. 29, 1927. (Signed) R. W. Mellin.

I WILL not be responsible for bills of J. J. Green, Wichita Falls Tex., charged to Joseph J. Green in Calif

JOE DUNDEE TRIAL DATE POSTPONED

Fighter, His Manager and Promoter Must Answer in Court on February 3

A two months' postponement of the joint trial of Joe Dundee, Max Waxman and Dick Donald on a charge of false advertising was granted yesterday by Municipal Judge Blake when the two defense attorneys joined in with the request.

The court reset the case for February 3, after S. S. Hahn, representing Dundee and Waxman, explained that his clients are in Buffalo preparing for a fight. Counsel for Donald sought a continuance on the grounds of being engaged at the time in Superior Court.

City Prosecutor Lickley, who gave Dundee and Waxman permission to leave the State on their lawyer's promise to produce them when wanted, agreed to the continuance, declaring he wishes more time to prepare his case.

Dundee was arrested early last month by operatives assigned to the Better Business Bureau after he refused to fight Ace Hudkins at Wrigley Field in defense of his title. Waxman, his manager, asserted that Promoter Donald had agreed to pay Dundee $60,000 to box the Nebraskan, but when the money was not forthcoming he refused to appear in the ring.

Prosecutor Lickley announced he will have Hudkins and his brother-manager, Clyde Hudkins, in court the date of the trial.

ROSE FETE MARSHAL SELECTED

John McDonald to Have Charge of Annual Parade; Sixteen Cities Entered

By a "Times" Staff Correspondent

PASADENA, Dec. 2.—Appointment of John McDonald, Civil War veteran and widely known Pasadena pioneer, as grand marshal of the Tournament of Roses parade January 2, was announced today by the Tournament of Roses Association.

Maj. N. J. Shupe, a member of the Board of City Directors, has been named chief of staff and will be in charge of the formation of the long procession. He served in this capacity last year.

Sixteen cities already have entered in the parade, among them being San Francisco and San Jose, according to C. Hal Reynolds, chairman of the parade committee of the association. Twenty aides, to supervise the parade, will be chosen shortly from the ranks of the local American Legion post.

Leslie B. Henry, chairman of the football committee, predicted today that the Stanford-Pittsburgh game at the Rose Bowl will be a sell-out. With the capacity of the stadium now almost 75,000, this would bring a revenue of between $100,000 and $150,000, which will be enough to pay for the addition on the bowl and to finance the next tournament.

SESSION OF HIGH COURT POSTPONED

Death of Chief Justice's Wife Delays Opening of Supreme Tribunal Here

Owing to the death of the wife of Chief Justice Waste in San Francisco yesterday the opening of the winter session of the State Supreme Court here has been postponed from Monday afternoon until Wednesday morning.

Funeral services for Mrs. Waste will be conducted Monday afternoon in the northern city. Although Mrs. Waste had been in ill health for several months, her death was unexpected, according to word received here.

Clark Taylor notified his local deputies of the delay in the opening of the session and asked them to announce to local attorneys having cases on the calendar that court will open at 9:30 a.m. Wednesday and every day until the session is closed, instead of at 10 o'clock, as is customary.

Court Appoints McClane Official

Atty. Joseph Mayer was appointed special administrator of the estate of Ada May McClane, who was murdered in her apartment several days ago, at proceedings before Probate Judge Desmond yesterday. Mayer represents Lester Northrup of Woodward, Okla., father of the slain woman.

W. C. McLane, Indian husband of the decedent, who is held in jail in connection with her death, was represented at the hearing by Atty. Verne Hamilton, who will move the court to appoint McClane general administrator at a hearing on the 20th inst. Mrs. McLane was stabbed with a pair of scissors.

Doctor Admits Poison Charge

Entering a plea of guilty of a charge of prescribing morphine to an addict in violation of the State Poison Act, Dr. Charles A. Bailey of 5179½ West Adams street was sentenced yesterday by Municipal Judge Wilson to pay a $100 fine or serve fifty days in the City Jail.

Following his "arrest last week by Capt. J. A. Plank, chief inspector of the newly created State Narcotic Enforcement Bureau, the physician pleaded not guilty to four counts of drug violations. When Dr. Bailey changed his plea to guilty on one of the counts, Deputy City Prosecutor Chotiner agreed to dismissal of the other three. He paid the fine.

SANTA ANA WORK ASKED

The improvement of Santa Ana Boulevard and Santa Anita avenue between Croesus avenue and Alameda street and the opening and widening of Santa Ana Boulevard from